WEATHER: Mainly Sunny

Victoria Daily Times

TODAY'S NEWS TODAY
Telephone 382-3131
Want Ads 386-2121

82nd Year, No. 270 ★★ VICTORIA, B.C., THURSDAY, APRIL 28, 1966 —42 PAGES PRICE: 10 CENTS WEEKEND 14 CENTS

Favreau Got Gerda File On Order From Pearson

—AP Wirephoto

SAFETY DEMONSTRATION proved fatal for John L. Ward, shown at lower left, minutes after this photo was taken while the Detroit chemicals expert walked for a second time into a cloud of fire-fighting foam today. He was trying to prove that persons could move about, breathe and perform tasks in the foam without special breathing apparatus.

MISSIONS MAINTAINED

U.K., Rhodesia Delay Break During Talks

(Times News Services)

LONDON—Britain and the breakaway Rhodesian government decided today to hold off on any final and complete diplomatic break while they are holding talks to see if negotiating Rhodesian independence is possible.

Salisbury reports said the Rhodesian government, in a gesture of good will, had put a hold on its demand last week the British high commission there close down by mid-May.

A spokesman said orders to the British staff to quit were being held in abeyance.

The decision meant the Rhodesian staff at Rhodesia House in London will continue to operate instead of closing down at the same time.

The two countries had all but suspended diplomatic relations but never made a formal break. Closing down of the two missions would have been the last straw.

The development came after Prime Minister Harold Wilson asked his cabinet to approve his action in opening talks with Rhodesian Prime Minister Ian Smith.

SECRETARY RETURNS

Oliver Wright, Wilson's principal private secretary, flew in from Salisbury this afternoon to report to the Prime Minister on his meetings with Smith.

Another British troubleshooter, Malcolm Macdonald, prepared to leave on a mission to persuade the political leaders of black Africa that the coming talks with Smith will not constitute a British sellout to Rhodesian white supremacists.

Wright arranged the negotiations in secret contacts with Smith and with Prime Minister Hendrik Verwoerd of South Africa.

It was the first breakthrough toward a Rhodesian settlement since Smith's white-minority government declared independence from Britain last Nov. 11.

In his talks with Smith, Wright produced agreement on the time, place and level of informal bargainings designed to achieve a basis for constitutional settlement.

The British demand that a settlement provide unimpeded progress toward eventual majority rule by Rhodesia's 4,000,000 Negroes.

DEFEND WHITE RIGHTS

In return, Britain is prepared to underwrite and defend the rights of Rhodesia's 250,000 whites and pay for a crash program of Negro education.

The British government assured the Commonwealth today that the talks will be purely exploratory and will not involve recognition of the Smith regime.

Canadian High Commissioner Lionel Chevrier and Canada's Arnold Smith, Commonwealth secretary-general, were among the representatives called into the Labor government's Commonwealth secrefary's office to receive an explanation of the sudden change in the Rhodesian outlook.

They were told that British-Rhodesian talks will begin soon

Continued on Page 2

WIRE BRIEFS

Seize CPR — Farmers

OTTAWA (CP)—The National Farmers Union today asked Parliament to nationalize the CPR and merge the privately owned line with the publicly owned CNR.

. . . And Still Snowing!

PORTAGE LA PRAIRIE (CP)—An unseasonal storm that moved into southern Manitoba Tuesday night had dumped a record 21.4 inches of snow on this community by 10 a.m. today—and it was still snowing.

Cong Supplies Burned

SAIGON (UPI)—U.S. infantrymen today swarmed over a Viet Cong supply complex believed to be the largest in South Viet Nam and destroyed it and tons of food and supplies with white phosporous grenades and cigarette lighters. The defenders fled across the border into the sanctuary of neutralist Cambodia.

Multiple-Murder

NEW YORK (AP)—A 23-year-old former mental patient was booked by police on a charge of homicide today in the fatal stabbings of his attractive wife and their five children. Police said the prisoner, Jose Torres, 23, had made a statement but they declined to disclose its contents.

FAVREAU
. . . he saw file

FLEMING
. . . informed by RCMP

SEVIGNY
. . . attends hearing

One Week After Nielsen Attack

(See also Page 18.)

OTTAWA (CP)—RCMP Commissioner George B. McClellan testified today that Prime Minister Pearson instructed him to have Guy Fraveau, then justice minister, informed by the RCMP about the Gerda Munsinger case.

The commissioner said that Mr. Favreau was informed verbally about the case Dec. 1, 1964, by the RCMP director for security and intelligence.

[This was a week after Erik Nielsen, Conservative MP for the Yukon, launched his charges of influence-peddling in high Liberal circles.]

Commissioner McClellan was under cross-examination by C. F. H. Carson, Conservative counsel, at the inquiry into the Munsinger affair.

Mr. McClellan said he was appointed RCMP commissioner Nov. 1, 1963, when Lionel Chevrier was Liberal justice minister.

Mr. Carson asked whether the RCMP had brought the Munsinger case to the attention of Mr. Chevrier.

Commissioner McClellan replied that neither he nor any other member of the RCMP informed Mr. Chevrier about the Munsinger affair.

Mr. Carson asked whether the RCMP had brought the case to the attention of Mr. Favreau, who became justice minister Feb. 3, 1964.

"It was not brought to his attention by me personally," Mr. McClellan said. This had been done Dec. 1, 1964, by Assistant Commissioner W. H. Kelly, director of security and intelligence.

The commissioner said Assistant Commissioner Kelly "was instructed by me on instructions to me by the prime minister to discuss with Mr. Favreau" the Munsinger case and "he discussed it."

Brief Delivered Dec. 2, 1964

Commissioner McClellan testified he delivered a brief on the Munsinger file to Mr. Pearson at 10:30 a.m., Dec. 2, 1964, and the prime minister returned it "some time in the last month or so."

The commissioner promised to supply later the date on which Mr. Pearson returned it to him.

He said he delivered it to Mr. Pearson personally and he knew of no action on it by the prime minister.

At one point, he protested that the questioning was getting into the area of his conversations with Mr. Pearson.

The same brief had been given to Mr. Favreau Dec. 1, 1964, the day before the commissioner delivered it to the prime minister. He said he knew of no action on it by Mr. Favreau.

Mr. Carson sugested that the notations of dates and times the prime minister and various other ministers were advised are on the RCMP's original file, but apparently not on the copies supplied to the inquiry headed by Mr. Justice Wishart Spence of the Supreme Court of Canada.

Commissioner McClellan said that when he met the prime minister Dec. 2, 1964, he handed him the file in the presence of Gordon Robertson, clerk of the Privy Council.

The Munsinger file also showed a note that the affair was brought to the attention of former justice minister Donald Fleming on March 11, 1963, almost a month before the election that turned the Conservative adtministration of John Diefenbaker out of office and replaced it with a Liberal government headed by Mr. Pearson.

Commissioner McClellan said the RCMP did not inform Justice Minister Cardin about the case either before or after he took his present portfolio.

Earlier, the commissioner said Gerda Munsinger twice got into Canada when she shouldn't have.

Doesn't Know How She Got in

He told the inquiry he has been unable to find out how she entered the country in 1955 after she had been rejected in 1952 on security grounds.

The commissioner said the German blonde got back into Canada in January, 1961, after a 17-day visit to Europe because the steps to prevent her return were not carried out by the immigration department.

He said the RCMP had been told by the department that she couldn't be refused re-entry.

He also said he is "not making any guarantees" that Mrs. Munsinger won't get into Canada a third time.

Commissioner McClellan said the RCMP had taken all the steps it could in January, 1961, to prevent her re-entry. These steps had been in the form of advice to the immigration department which was not always heeded.

"Not always heeded by whom?" asked Conservative counsel C. F. H. Carson.

"By government policy," the commissioner replied.

He added that this is "quite understandable" but did not elaborate.

Mr. Carson asked what has been done to see that Mrs.

Continued on Page 2

PEOPLE PLUCKED FROM TREES, ROOFTOPS

5 Die, Hundreds Flee Flash Flood at Dallas

DALLAS, Tex. (AP)—Five persons were drowned today when tremendous rains forced hundreds of persons from flooded homes in Dallas and a northern suburb, Garland.

One of the victims, drowned in his late-model Cadillac, was W. L. Perryman, president of General American Oil Co., an independent oil firm operating in six states and Canada.

Firemen chopped through the Cadillac's back window to free a woman from the car, which had been swept into a swollen creek.

Rain had been falling at about an inch an hour until it subsided at down. During one one-hour period, three inches fell.

Fire department boats, towed by station wagons to scenes of local flooding, plucked people from trees, rooftops, and the roofs of cars in flooded expressway underpasses.

1,500 WORKERS IDLE

Water got into the Ford Motor Co. assembly plant in northeast Dallas, damaging electrical motors and forcing the plant to close, leaving idle 1,500 workers until Friday.

The new round of turbulent weather came as rivers and lesser streams throughout the eastern half of Texas poured flood waters toward the sea. Rains up to 21 inches had flooded wide areas, particularly to the east of Dallas.

EAST GERMAN President Walter Ulbricht today was barred from entering West Germany for a scheduled debate with socialists. Bonn government said it holds Ulbritch responsible for murders and shootings at the Berlin Wall and he would be arrested on the spot if he sets foot in West Germany.

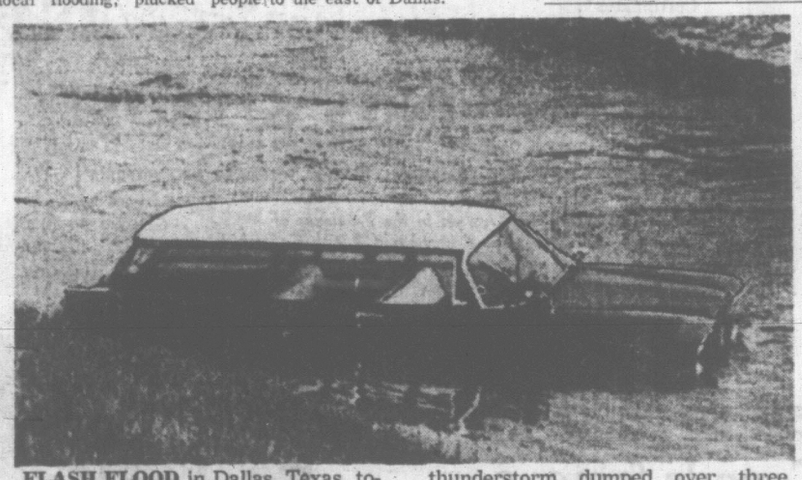

FLASH FLOOD in Dallas, Texas, today forced motorist to abandon this station wagon in a hurry. Heavy thunderstorm dumped over three inches of rain over area in less than an hour. (AP Wirephoto.)

JAVA VILLAGE WIPED OUT BY VOLCANO

JAKARTA (AP) — A volcanic eruption in densely populated East Java has obliterated one village, killed at least 13 persons and is threatening a city, reports from the area said today.

Ashes from the 5,678-foot volcano, Mount Kelut, which erupted Monday night, are falling scores of miles away.

ROBS FAMILIES

Rifle-Toting Mad Escapee Still Free

LILLOOET (CP)—An armed mental hospital escapee whom police believed they had surrounded eluded an intensive police search near here early Wednesday, then turned up 30 miles east of the search area.

"It appears that we are trying to catch a phantom," said an RCMP spokesman in this small community.

Police said the suspect was seen 30 miles east of here carrying a rifle on an abandoned logging road that runs up the east side of the Fraser River in the B.C. Interior.

A dozen RCMP officers using four-wheel drive vehicles and tracker dogs were following the trail early today. More policemen were en route from Clinton, 20 miles north of Lillooet, in hopes of cutting off the escapee.

The man, about 30 years of age, had been prospecting earlier this year in the area. Police said he went berserk, stole a horse, and was committed for treatment to the Riverview Mental Hospital at Essondale, near Vancouver, on April 7.

He apparently escaped and returned a week later to Lillooet. Police started searching for him after Indian families at a nearby reservation reported the man robbed them at gunpoint of food and other supplies.

The Indians were evacuated from the reservation during the weekend and moved to Lillooet.

In recent years four RCMP officers have been killed in the Interior by mentally deranged gunmen. Three were killed at Kamloops and the fourth died near Kelowna.

Poles Protest U.S. Bomb Damage to Ship

WARSAW (AP)—Poland has sharply protested to the United States that one of its cargo ships was damaged in a U.S. bombing raid near Haiphong last week.

U.S. Ambassador John Bronouski was called to the Polish foreign ministry and handed the protest note Tuesday, a U.S. embassy official said. The note, which reserved the right to claim damages, was forwarded to Washington.

The official Polish press agency gave this report of the incident:

"During a piratical bombing of one of the ports near Haiphong, the Polish motorship Beniowski was in port taking coal. Many bombs and rockets which exploded in the vicinity of the ship caused external and internal damage to the ship's equipment.

"The ship was forced to sail without finishing loading."

There was no mention of any casualties.

The agency did not say what cargo the 7,299-ton Beniowski had carried to North Viet Nam or how extensively the vessel was damaged. The Polish state shipping line runs regular cargo service to the Far East, with stops at China and North Viet Nam.

DAMAGE SUIT MAY BE LAUNCHED

Olympic Banff Ban Blamed on Bird Lovers

ROME (UPI) — The Canadian Olympic Committee may sue a conservation organization because Banff lost out on its bid to host the 1972 winter Olympics, a Canadian source said today.

"We have proof that the Canadian Wildlife Association is subsidized by the Canadian government to the tune of $75,000 a year.

"We also are convinced that the association played a major role in persuading the International Olympic Committee that to hold the games in Banff would endanger bird life," the source said.

Banff, which Tuesday lost out to Sapporo, Japan, for the winter games, had been favored to win by most observers at the international meeting here. IOC president Avery Brundage said that the Banff bid undoubtedly was hurt by the protest of bird lovers.

The Canadian committee is seeking "tangible evidence to prove that the Canadian Wildlife Association either contributed or inspired some of the letters that evidently torpedoed Banff's chances," the source said.

He added that the committee is "sure it will find the evidence."

The committee is "considering bringing suit against the wildlife association for the total cost of Banff's campaign to win the bid," the source said. This would amount to "several hundreds of thousands of dollars, including the money expended in Banff's two previous bids."

According to the source, while Banff's two previous unsuccessful bids were financed largely by local contributions and the provincial government, "99 per cent of the backing for our third try came from the federal government. We think it is outrageous that the wildlife association, which is subsidized by the government, should sabotage an effort which was financed by the federal government and had its wholehearted support."

Prime Minister Lester B. Pearson wrote a letter to the IOC affirming that Canada endorsed Banff's bid and that the objections of the conservationists were totally unjustified. The letter was read to the IOC, but members said after the vote that many delegates attached more importance to the bird lovers' protests than they did to Pearson's letter.

'EVIL EYE' BEHIND KILLINGS?

NORRISTOWN, Pa. (AP) — District Attorney Richard Lowe says the evil eye—a glance believers say can cause harm—is related to the slayings of five elderly neighbors here since 1961.

Five charges of homicide and one of robbery were laid Wednesday against John Harry Bruno, 28, a shipping clerk, in the slayings.

'The area is filled with the fear of sorcery and witchcraft," Lowe said. "These people just don't talk. They don't volunteer information and they don't respond to questions."

Lowe said the motive for the killings in the middle-class neighborhood of persons of Italian descent was revenge. He refused to elaborate on the revenge or evil-eye comment.

Bruno is charged in the slayings of a man and his wife last weekend, a man in 1963, and a man and his wife in 1961—all of whom lived within a four-block radius.

Index to Inside Pages

	Page
Secrecy Need Stressed by CIA at Trial	2
Fulbright, Kennedy Fear Escalation	3
Blaze Leaves 12 Homeless	8
No Defect Found in Doomed Plane	9
49 Missing in Airliner Crash	20

Ask The Times	23	Entertainment	17	Penny Saver	26
Births, Deaths	32	Finance	10, 11	Radio, TV	38
Classified	32	Home Garden	27	Sports	12, 13, 14
Comics	41	Island	8, 9	Why Grow Old?	24
Dear Abby	26	Mayse	23	Women	24, 25, 26

Th' thing about this Gerda boxin' match—is it goin' to a decision or a knockout?

★ ★ ★

Th' city sez it's payin' more for things than th' other municipalities—an' it'll prob'ly pay fer thet remark.

★ ★ ★

Whutever happened t' th' provincial election?

Radiation Confirmed

LAS VEGAS, Nev. (UPI)—Radiation from an underground nuclear explosion at the Nevada test site escaped into the atmosphere and was measured over several western states, the Atomic Energy Commission confirmed oday.

. . . GERDA FILE

Continued from Page 1

Munsinger doesn't get into Canada a third time.

The commissioner said this is a matter for the immigration department.

Mr. Carson asked "as head of the RCMP, aren't you concerned?"

"Not personally," the commissioner replied. He added that it would be "most likely" she couldn't get back. He thought all necessary steps had been taken "BUT I'm not making any guarantees."

Commissioner McClellan said later he hasn't deemed it necessary to give advice to the immigration department on the case since Mrs. Munsinger left Canada for the last time, Feb. 5, 1961.

Commissioner McClellan also said that he was concerned early in 1963 to know whether then justice minister Fleming was aware of the Munsinger incident. It was a matter of discussion several times between himself and C. W. Harvison, then the commissioner.

However, it was not quite correct to say that Mr. Harvison had raised it with Mr. Fleming as a result of Commissioner McClellan's concern.

He said he hadn't learned until recently that Mr. Fleming had asked commissioner Harvison about the incident. At the time of their 1963 discussions, neither officer knew of any results of the incident and "knew Mr. Sevigny still was a minister."

Pierre Sevigny, associate defence minister from 1959 to 1963, has been described in reports before the inquiry as having an illicit sexual affair with Mrs. Munsinger whom police called a prostitute, petty thief and self-admitted Soviet agent before her arrival in Canada in 1955.

Commissioner McClellan also testified that commissioner Harvison had issued instructions in 1961 that bad-cheque charges against Mrs. Munsinger in Montreal be dropped if the injured merchants were satisfied.

'Commissioner's Voice, My Hand'

He said he had dictated a memo about this and initialled it but had done so in the name of commissioner Harvison.

"It was the commissioner's voice but my hand," he said.

Commissioner Harvison testified Wednesday that the Munsinger file contained this memo dated Feb. 13, 1961, referring to Mrs. Munsinger's arrest Feb. 3 that year, two days before her departure from Canada.

Commissioner McClellan said that commissioner Harvison's conclusion was that if Mrs. Munsinger was leaving; the country voluntarily the best thing to do was to drop the matter if the offended people had no objection.

The commissioner said that during the massive post - war immigration to Canada it was "rather easy" for anyone in Europe to buy the necessary documents, especially if one had the help of Communist agents.

While he was testifying, Mr. Sevigny and Mr. Fleming entered the courtroom. They were accompanied by their lawyers. As a lawyer himself, Mr. Fleming sat at the table for counsel.

Commissioner McClellan said the RCMP took up the Munsinger case with the immigration department Dec. 16, 1960.

He said Mrs. Munsinger was due to leave on a holiday and the RCMP wanted to keep her from returning to Canada if possible and thus "lessen the security risk."

However, she had returned to Canada Jan. 10, 1961, after a 17-day excursion flight to Belgium for a visit. She held a German passport and gave her address as 1420 Tower Street, Montreal.

Changed Testimony at One Point

The commissioner at one point changed his testimony.

At first he said he believed the RCMP had kept the immigration department informed of Mrs. Munsinger's movements until she left Canada Feb. 5, 1961.

Later, he said he didn't know whether there had been any oral communication with the immigration department. The only written communication with the department after Dec. 16, 1960, did not occur until Oct. 20, 1961.

The commissioner repeated previous testimony that Mrs. Munsinger's application for a Canadian visa in 1952 was rejected because of derogotory and subservice information against her.

He said an RCMP report at that time stated that Mrs. Munsinger was "of low moral character, addicted to entertaining men in her room and incapable of telling an accurate or truthful story."

Recovered Loot Didn't Leave Firm

Police said today recovery has been made of $600 reported stolen Feb. 27 from a city garage.

The missing loot—$300 in cash and $300 in cheques—actually never left the premises of Dickson Bros. Garage, 813 Douglas Street.

It was found by night attendant Howie Moran who discovered it in a little-used portion of the garage wrapped in an old piece of cloth.

Garage owner Lionel Dickson told police two months ago he put the money in a desk drawer before going out on a service call in the late evening.

When he returned next morning the money was missing. Police found no sign of entry at the time.

Collection Hit By Stamp Thief

Stamps valued at $45 were reported stolen Wednesday by Roger Newberry of 839 Fort.

Police said the stamps, which have been missing since April 11, included several first-day covers.

Ferrys Crews' Complaints To Be Heard

A provincial cabinet committee will hear the merits of the complaints by deck and catering employees against a new working schedule May 6.

Mrs. Marney Stevenson, lawyer for the employees, was informed of the date for the hearing Wednesday but she said she will have to consult with her clients before drawing up a brief.

The ferry workers had asked for a formal board of reference to investigate the work schedule, which provides long hours during the summer rush and lighter work schedules during the off-season. The request was turned down by the cabinet.

Youth Fined In Beer Case

Thomas Cherry, 19, of North Vancouver was fined $40 in central court today when he pleaded guilty to being a minor in possesion of liquor.

Court was told he was a passenger in a car which contained 58 bottles of beer.

The auto was stopped by police Wednesday on the Pat Bay Highway.

REPLACE OLD SLUMS

The city of Moscow completes 300 new apartment units every day.

FIRST CALL with Bowlks

"If you knew Gerda, Like we knew Gerda, Oh . . . Oh . . . Oh! . . ."

. . . RHODESIA

Continued from Page 1

in London and that it will be undertaken by senior permanent civil servants. They will try to find out whether the positions held by Prime Ministers Wilson and Smith provide any basis for ministerial talks that could lead to a settlement of the Rhodesian crisis.

In the meantime, economic sanctions against Rhodesia would be continued.

An informant said the Commonwealth high commissioners were told that the initiative to explore the possibility of settlement came from Smith, following an apparent deterioration in the Rhodesian economy.

Some 3,000 white Rhodesians have already left their homes for South Africa and that another 4,000 whites are either unemployed or underemployed. Queues were forming outside the Salisbury passport office.

While Ian Smith had claimed the country's recent tobacco auction was successful, the British government discovered that the auction went badly, with many potential buyers warned off by the British embargo.

Also in London, United Nations Secretary-General U Thant called for a joint effort by Britain and the United Nations to find a Rhodesian settlement based on "decency, fairness and justice."

Thant addressed a luncheon of the United Nations Association attended by Wilson and other British political leaders.

Wilson, in a speech welcoming Thant, praised the UN for giving Britain special powers to enforce an oil blockade on Rhodesia.

African nations, still seeking imposition of compulsory sanctions against Rhodesia have pressed for a new Security Council meeting May 10.

Aldermen Feel Theory Holds Water

The rain in Victoria falls mostly on well watered lawns.

At least that's the theory of city comptroller James Bramley who told city council Wednesday that Victorians use more water when it's wet than they do in a long hot summer.

"It's psychological," he said. "If we get half a day of rain every two or three weeks the gardens and lawns stay nice and green and people take more pride in them and use more water.

"If we get a long dry spell the lawns dry out, the garden shrivels and people seem to say 'what the heck's the good of trying' and just stop watering."

"Very interesting," said Ald. Michael Griffin. "Are you making a budget charge for psychological advice?"

"That," quipped Mr. Bramley, "will be in next year's estimates."

Employer Fined

Axel Ottosen, 2214 Forbes, was fined $15 in central court today on a charge laid under the Unemployment Insurance Act.

He pleaded guilty at an earlier hearing to failing to make available a record of an employee's unemployment insurance contributions.

DOLLS ARE BETTER EARLY THAN LATER

If little boys played with dolls, it might reduce the rate of marriage difficulties later on in life, a Victoria psychologist suggested Wednesday.

"Some of the difficulties men first experience in marriage is that they have had no experience in playing father," Dr. Stewart Meikle said at St. Mary's of the Virgin Church Hall at Metchosin.

Playing with dolls is often the best way children learn their adult roles, he told a group of mothers, members of the Vancouver Island Playgroup Association.

"It allows children to try out for the first time the different roles which will be expected of them in later life," he said.

PARENTAL BLAME

Parents who are often "too concerned" if a boy plays with dolls, must to some extent take the blame for later difficulties, Dr. Meikle said.

A good relationship between father and son is also a necessity in family life, he said.

"A boy models himself on his father and in doing so takes on some of the father's characteristics."

And psychologists think rewarding a child rather than punishing him brings best reults in behaviour, as punishment is "frustrating."

CHAIN REACTION

"When you punish a child, he stops doing what you objected to and goes and punches his little brother and sister."

But, Dr. Meikle added, "the odd slap administered to a child is not harmful."

Children from "permissive" homes often have the advantage over those more strictly brought up, he said.

They are "curious, disobedient and nonconforming" but also more confident, and not afraid to speak out, while other children "go by the rules."

"It might make it easier on a child if he doesn't ask questions, but it doesn't develop his potential," Dr. Meikle said.

SCHOOLS TOUGH

He also called for "a more flexible approach" to a child's introduction to school, which, he said, can be a "traumatic experience."

"Schools have been in the past rather unsympathetic to the child's problem."

If the child's mother spent time with him in class the first few days, or if the youngster went only for two or three, hours, it might ease the situation, Dr. Meikle said.

The system "should be tailored" to the child's needs.

Problem behaviour in children is difficult to define, Dr. Meikle said.

NOT UNUSUAL

Children usually considered "problem" ones — who have temper tantrums, fear of the dark or of going to school, are thumb-suckers, nail-biters and bed-wetters — may not be so unusual after all.

A recent study of "normal" children showed about 50 per cent of them had "problem" behaviour.

"Often the reason the problem children were referred to psychologists in the first place is that the parents couldn't stand it any longer," Dr. Meikle said.

"It's only a problem if it seriously affects the child's ability to function in his surroundings," Dr. Meikle said.

Irish Vote June 1

DUBLIN (AP)—The Republic of Ireland's presidential election will be held June 1, the government announced Wednesday night. Government sources said only two candidates are expected: President Eamon de Valera, nominated by the government party, Dianna Fail, and seeking his second term at age 84; and Thomas F. O'Higgins, 50, nominated by the opposition party, Fine Gael.

SEX: What Should I Tell My Son?

Today's children are growing up in a world which has given sex a freedom never known before . . . they know of medical advancement in contraceptives . . . they openly discuss pre-marital sex. What's missing in the traditional man-to-man talk about sex? In May Reader's Digest a mother of four tells why she feels it imperative to tell her sons about the feminine side of sex. Here is helpful advice that can help an adolescent boy become more of a man. Get your copy of May Reader's Digest on sale everywhere.

Next time!
GO COACH & FERRY
to VANCOUVER
only 3¼ hours downtown to downtown, via 'Royal Victorian' Sceni-coach.
only $4.25 one way and you relax all the way!
COME BY COACH AND FERRY
For convenient pick-up en route, and full information, phone Vancouver Island Coach Lines at 385-4411.

NOTICE OF POLL
ELECTORAL AREA OF VIEW ROYAL

Public notice is hereby given to the electors of VIEW ROYAL in the Regional District of the Capital of British Columbia that a poll has become necessary at the election now pending, and that I have granted such poll; and further, that the persons duly nominated as candidates at the said election, for whom only votes will be received, are:

Surname	Other Names	Position on Regional Planning Board	Term of Office	Residential Address	Occupation
Beasley	Albert Earnest	Director	From first board meeting after May 21, 1966, to Feb. 1, 1968.	268 Island Highway	Production Manager
Turner	Harry Edward	Director	From first board meeting after May 21, 1966, to Feb. 1, 1968.	2785 Shoreline Drive	Civil Servant

Such poll will be opened at VIEW ROYAL ELEMENTARY SCHOOL on the seventh day of May, 1966, between the hours of 8:00 a.m. and 8:00 p.m., of which every person is hereby required to take notice and govern himself accordingly.

Given under my hand this 26th day of April, 1966.

M. E. COLCLOUGH, Returning Officer.

STEVENSON'S
CHOCOLATES AND CANDIES
1425 DOUGLAS ST. (Opposite Spencer's) 383-8823
SPECIALS FOR THURSDAY - FRIDAY - SATURDAY
PEANUT BRITTLE (Our Own Famous Homade) Reg. 75c 59c lb.
CHOCOLATE BRIDGE MIX Lowney's. Reg. 69c 49c lb.
★ ROCKY ROAD $1.59 lb.
Delicious Marshmallow and Nuts Coated With Our Finest Blended Milk Chocolate.
MOTHER'S DAY --- May 8th
NOW! Is the time to place your order for mailing.
A GIFT BOX OF STEVENSON'S CHOCOLATES . . . is always in good taste!
"Just a Little BETTER Than the Kind You Thought Best!"

RELEASE YOUR MONEY

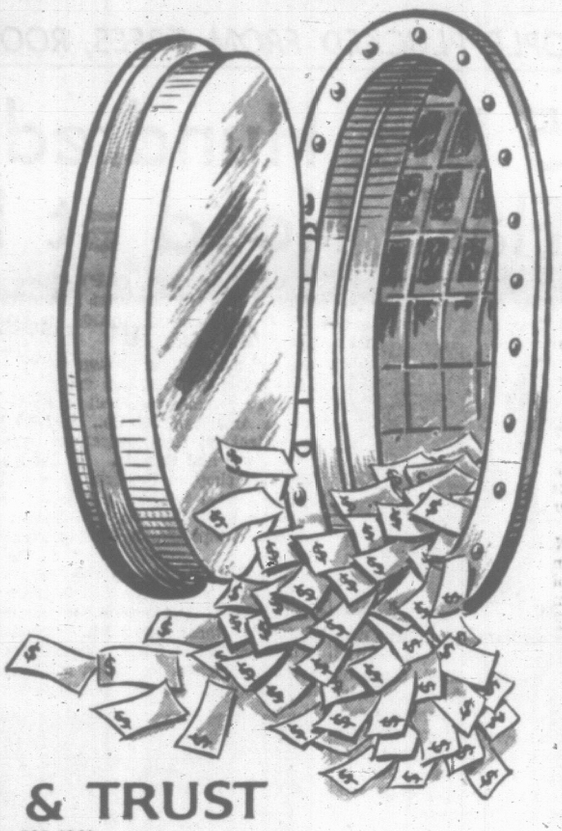

Most People Have TOO Much money in their Savings Accounts! (you could be one of these people)
Money is not meant to lie dormant, it should work for you. (you worked for it!) Most savings accounts pay only 3% interest.
Here at City Trust we pay 6% on Guaranteed Investment Certificates for terms of 1 year or over (did you know that at 6% your money doubles in 12 years). This is what we call "Making your money work for you".
Why don't you come into our office and discuss your savings plan with our courteous friendly staff.
P.S. Be sure to ask them to show you the many Bonus Gifts of Philips & Sunbeam Appliances which we give to purchasers of our Guaranteed Investment Certificates*.
P.P.S. Isn't it time you put your money to work for you at
CITY SAVINGS & TRUST
1306 Douglas St., Victoria, Phone 383-4141
Offices in: CALGARY, EDMONTON, REGINA, WINNIPEG AND VICTORIA
*Legal Investments for Trustees in the Provinces of Manitoba, Saskatchewan, Alberta and British Columbia.
CITY TRUST

WEATHER SYNOPSIS

The interior of the province was cold again Wednesday night with temperatures dropping to the low twenties in the Cariboo. Light frost was reported from the Okanagan and the lower mainland. A ridge of high pressure on the coast is forecast to move slowly inland to give mainly sunny weather to most of B.C. Friday. A weather system moving through the Gulf of Alaska will bring increasing cloud and some rain to the extreme north coast late Friday.

DOMINION PUBLIC WEATHER OFFICE
9 A.M. FORECASTS
Valid Until Midnight Friday

Victoria: Little change in temperature. Winds westerly 15 occasionally rising to 20 in the afternoon and evening. Low tonight and high Friday, 42 and 55.

West Coast: Sunny with a few cloudy periods Friday. Little change in temperature. Winds light on Friday. Low tonight and high Friday at Estevan Point, 42 and 55.

Vancouver-Georgia Strait: Sunny Friday. Little change in temperature. Winds westerly 15 except light overnight. Low tonight and high Friday at Vancouver, 38 and 58. Nanaimo, 35 and 60.

TEMPERATURES YESTERDAY

	Min.	Max.	Prep.
Victoria	41	53	--
Normal	45	58	--
ONE YEAR AGO			
Victoria	44	63	.01
ACROSS THE CONTINENT			
St. John's	31	40	.26
Halifax	26	41	--
Montreal	29	41	--
Ottawa	27	44	--
Toronto	33	37	.24
Port Arthur	32	39	.46
Winnipeg	26	34	.74
Regina	20	25	.23
Saskatoon	19	30	.07
Medicine Hat	14	27	.06
Lethbridge	15	24	.09
Calgary	3	22	Trace
Edmonton	9	30	.04
Kamloops	28	57	--
Penticton	29	59	--
Vancouver	37	58	--
New Westminster	39	55	--
Kimberley	26	43	.11
Prince Rupert	34	47	--
Prince George	25	42	--
Fort St. John	14	29	--
Whitehorse	29	47	--
Seattle	44	55	--
Portland	43	60	--
Chicago	39	43	1.70
San Francisco	49	75	--
Los Angeles	59	70	--
New York	40	49	.55

World temperatures based on observations taken at midnight PST: London 41, Rome 57, Berlin 52, Stockholm 43, Moscow 39, Madrid 39, Tokyo 63.

U.S. temperatures: Anchorage 48, 39; Las Vegas 73, 46; Phoenix 92, 55; Washington 59, 42; Honolulu 85, 73; Miami 77, 74.

CITY'S WEATHER RECORD

Sunshine, April	200.7 hrs.
Last April	155.8 hrs.
Normal (30 yrs.)	186.4 hrs.
Sunshine, 1966	498.5 hrs.
Last Year	502.0 hrs.
Normal (30 yrs.)	499.4 hrs.
Precip., April	1.12 ins.
Last April	1.45 ins.
Normal (30 yrs.)	1.07 ins.
Precip., 1966	8.44 ins.
Last Year	10.54 ins.
Normal (30 yrs.)	10.92 ins.

Sunrise, Sunset Friday
(Pacific Standard Time)
Sunrise 4:58 Sunset 19:25

TIDES AT VICTORIA
(Pacific Standard Time)

	Time	Ht.	Time	Ht	Time	Ht.	Time	Ht
	H.M	Ft	H.M	Ft	H.M	Ft.	H.M.	Ft
28	04.09	8.2	15.28	1.8				
29	01.00	8.0	16.19	2.3				
30	00.42	7.8	05.59	6.5	09.54	6.7	17.15	2.9
1	00.28	7.9	06.39	5.4	11.36	6.6	18.07	3.6
2	00.48	8.1	07.19	4.2	12.55	6.5	18.58	4.4
3	01.07	8.5	08.00	3.0	14.16	6.6	19.37	5.3
4	01.33	8.7	08.41	1.9	17.23	6.8	20.19	6.1
5	01.56	8.9	09.23	1.2	18.39	7.3	21.01	6.9

TIDES AT FULFORD HARBOUR
(Pacific Standard Time)

	Time	Ht.	Time	Ht	Time	Ht.	Time	Ht
	H.M	Ft.	H M	Ft.	H M	Ft.	H.M.	Ft
28	00.44	10.5	16.47	2.3				
29	01.36	10.7	08.09	8.0	10.05	8.1	17.30	2.8
30	02.00	10.7	08.36	6.9	12.23	7.5	18.54	3.5
1	02.27	10.6	08.54	5.7	14.10	8.0	19.30	4.4
2	02.50	10.6	09.26	4.3	15.36	8.5	20.46	5.4
3	03.10	10.5	09.58	3.0	16.49	9.2	21.38	6.5
4	03.31	10.5	10.33	1.9	17.55	9.8	22.31	7.5
5	03.55	10.4	11.08	1.1	18.54	10.4	23.27	8.3

The one beer so good it's made Canada famous for beer throughout the world!
In over 60 other countries or right here at home enjoy a world of flavour in the balanced beer!

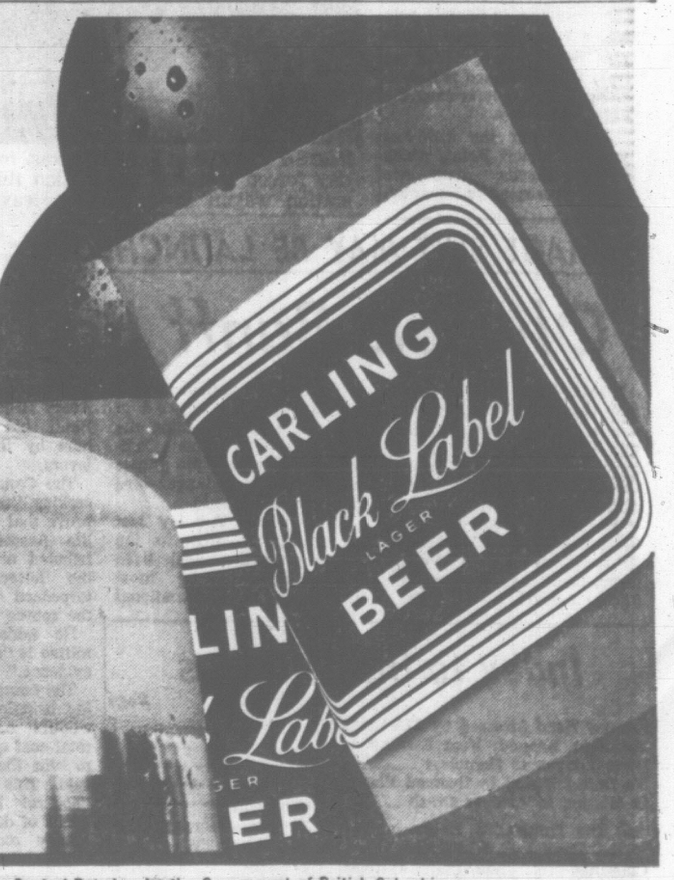

This advertisement is not published or displayed by the Liquor Control Board or by the Government of British Columbia. 8-10964-2

'NUCLEAR SHARING UNFINISHED BUSINESS'

WASHINGTON (WP)—Secretary of State Dean Rusk said Wednesday that the United States "regards the problem of nuclear sharing" in the Atlantic Alliance "as major unfinished business."

His personally drafted statement, read to newsmen at the state department, was designed to quash a report in the New York Times that the Johnson administration had decided to ask West Germany to "forego indefinitely even nominal ownership of part of an allied nuclear weapon system" and to be content with improved consultation on nuclear strategy.

Rusk called the story "a misstatement of facts." He said the U.S. "has made no decision to foreclose a possible Atlantic nuclear force or any other collective approach to the problem."

RUSK
. . . 'misstatement of facts'

Labor Congress Urges Canada Entry in OAS

WINNIPEG (CP) — A policy statement urging Canadian membership in the Organization of American States was approved by the Canadian Labor Congress convention today despite protests from the floor.

Murray Cotterill of Toronto, public relations director of the Steelworkers Union, said a suggestion that Canadian OAS membership be a condition on the Caribbean countries joining was ridiculous.

"Some of the most rotten and corrupt governments in the world exist in the Caribbean region," he said.

Charles Brooks of Windsor, Ont., an auto workers delegate, said the OAS is controlled by the United States. Canada would become a tool of the Americans if it joined the organization.

In other debate on international affairs, J. K. Bell of the Halifax Marine workers said the generals doing most of the war promotion now are corporate ones, General Dynamics and General Motors.

The policy statement urged unconditional negotiations to end the war in Viet Nam, stricter enforcement of the sanctions against Rhodesia, more United Nations peacekeeping action, increased aid to developing nations and removal of nuclear warheads from Canada.

Dam Carpenter Killed

VANCOUVER (CP) — Geoffrey Hart, 45, a Dawson Creek carpenter was killed Wednesday in a fall of more than 300 feet down a penstock shaft at the Peace River power project at Hudson Hope, the B.C. Hydro and Power Authority announced.

U.S. NEEDS PROTECTION FROM NIKE

WASHINGTON (UPI)—U.S. Defence Secretary Robert S. McNamara believes millions of Americans could die from radioactivity if the proposed Nike-X missile defence system were developed without a fallout shelter program.

"All we have to do is detonate their warheads west of Washington about 100 miles and the winds will bring the fallout in and we will die," McNamara told the senate armed services committee.

His remarks were made in secret testimony made public Wednesday. The defence chief appeared with Gen. Earle G. Wheeler, chairman of the joint chiefs of staff, to urge that a fallout shelter program be developed along with any anti-ballistic missile defence.

Wheeler favors and McNamara opposes financing initial steps now toward deployment of the Nike-X anti-missile system.

FULBRIGHT, KENNEDY FEAR ESCALATION

'Hot Pursuit' Warnings Made

WASHINGTON (AP) — Senator J. W. Fulbright hung a "very dangerous" label today on the Johnson administration's "no sanctuary" policy of hot pursuit of enemy jet fighters over North Viet Nam.

But Senate Republican Leader Everett Dirksen said in a separate interview this is a "recognized doctrine" of warfare which he does not believe invites the danger of China's intervention in the conflict.

Fulbright, chairman of the Senate foreign relations committee, noted there has been no official pronouncement telling where the advanced MiG-21s, which have engaged U.S. planes in dogfights, came from. One MiG-21 has been shot down by a U.S. plane near the China border.

"But if they came from China and we follow them into China to attack their airfields, I think we are pursuing a very dangerous course," he said. "It could escalate the war."

Senator Robert Kennedy (Dem. N.Y.) told the Senate Wednesday the developments must be viewed with gravest concern.

SEEKS STABILITY

Kennedy said it would not be wise to risk wider war in Asia until there has been progress toward greater political stability in South Viet Nam.

Referring to the air combat between U.S. planes and high-performance MiGs over North Viet Nam, he said:

"We do not know where the (enemy) planes are based, whether in North Viet Nam or across the border in China.

"What is occurring in North Viet Nam is escalation of the war by them or by us. . . . We are both inexorably involved."

He asked what China might do if her territory is bombed or her air space violated.

"Will the Chinese strike at our bases? . . . And if they do, what then will our response be—further bombings?"

Kennedy said no military action in North Viet Nam or China could create, or contribute to a sound government in Saigon.

"We must face the facts that what we need most is a unified effort within South Viet Nam," he said. "This is where we should now be devoting our best efforts and talents."

SHOESHINE BOY SHOT

SANTO DOMINGO (AP)—A Dominican shoeshine boy was shot dead accidentally Wednesday by a U.S. Army guard at the American Embassy residence. The boy was shining the guard's boots, a U.S. military spokesman said, when the guard dropped his rifle accidentally and it discharged. The bullet struck the boy in the neck. He died en route to hospital.

P.S. *Coats and Suits for Travelling*
PICCADILLY SHOPPE 1017 Gov't

WHOLESALE TO THE PUBLIC SALE TELMAC NO MONEY DOWN

LUG YOUR RUG

SAVE 20%

When your rugs need cleaning, lug them to the Carpetorium yourself, and save 20% for cash and carry!

Carpetorium of Victoria Ltd.
384-4125
384-4126
1210 Wharf Street

On Standard's 8 Floors of Furnishings

MONTH-END SPECIALS

Choose From 9 Selected Designs

OCCASIONAL CHAIRS

A beautiful selection of lovely CHAIRS, including Occasional, Tufted, Tub, Lounge and Swivel Rocker styles. Fabrics in velvet, prints, antilla, stripes, damasks, matelasses and carlisle plain.

110.00 to 149.00

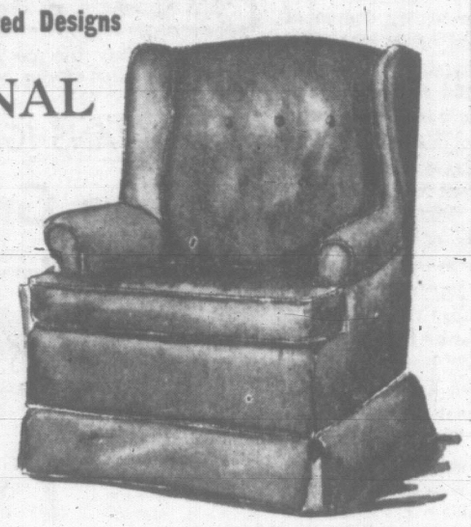

SAVE on BEDROOM SUITES

White and Gold Suite . . . Exclusive to Standard Furniture

With baked enamel finish, 100% color retention . . . dust-proof drawers, solid top, front and sides. In French or Italian style. Choose from 10 open stock pieces.

Triple Dresser and Plate Mirror	169.00
Double Dresser and Plate Mirror	149.95
4-Drawer Chest	82.50
Night Table	46.50
4 Ft. 6 in. Panel Bed	59.00
3 Ft. 3 in. Panel Bed	59.00
3-Drawer Chest	79.50
Desk	99.00
Chair	28.50
Hutch Top	57.50

3-Pce. Satin Walnut Suite In Mediterranean Style!

In Mediterranean styling, with 72 in. Triple Dresser and framed mirror, 9 drawers, with high-styled handles. 4 ft. 6 in. Panel Bed, 4-drawer chest. Three-piece suit

299.00

Night Table to match 49.00

SAVE $60

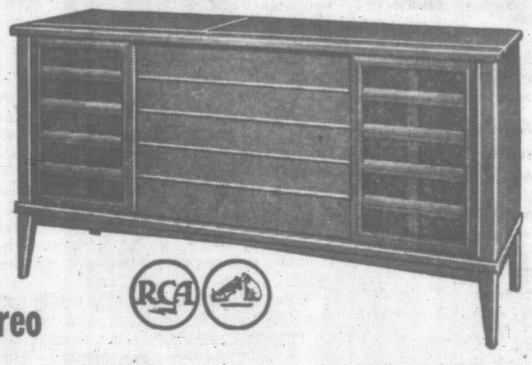

And Get Stereo RECORDS . . . . . FREE!

With This Fine

RCA VICTOR STEREOPHONIC

With AM and FM Radio

Enjoy the glorious sounds of STEREOPHONIC MUSIC in your home. Enjoy the convenience and pleasures of FM radio with regular AM reception. SAVE $60 on this RCA VICTOR model at Standard Furniture NOW!

★ All Transistor!
★ Six Speakers!
★ Genuine Walnut Veneers!
★ AM and FM, and FM Stereo!
★ Separate Bass and Treble Controls!
★ 5 Free Records!

Reg. 409.00
VERY SPECIAL
349

No Down Payment, 19.00 per month

Choose from over 70 Suites

2-Pce. Chesterfield Suite

By Kroehler. Custom-tailored seat edge for light line modern beauty. All frames are double dowelled, glued and corner-blocked. Deep coil springs. Highest quality new materials used throughout. Two-piece suite 299.00

Dining Room Suite

Six-piece satin walnut suite with 50 in. buffet with 3 drawers, one lined for cutlery. Table 36x48 inches, extends to 60 in. and has 4 high-styled upholstered chairs. A wonderful buy. Six-piece suite at 265.00

Dinette Suite

Seven-piece metal dinette suite. American walnut arborite top, bronzetone finished legs. Table 36x48 in, extends to 72 in. With 6 high-back upholstered chairs. Seven-piece suite 99.00

NEW NATURE TONES

COLOUR IS THE ACCENT

The Color Key of the Year

See Them Throughout All 8 Floors

DRAPERIES

Novelty KITCHEN PRINTS in everglaze finish. Smart new modern stripes in brown, gold, blue or rose. 38 in. wide. Yd. 1.25

Fresh as Spring PRINTS in a profusion of Spring colors to bring the garden into your home. Special price, yd. 4.95

Fine quality corded cotton by Sanderson. An ultra weave that tailors beautifully for draperies or slip covers, is washable or dry cleanable. 48 in. wide, in choice of lovely colors. Special Yd. 2.95

Washable taffeta bedspreads in two most attractive panel effects. Quilted top and gathered valance, single or double, in blue, rose, green and mauve. Special 18.95

Hundreds of newly arrived CUSHIONS in taffetas, damasks, satins, tapestries and velours. Tailored, fringed, quilted. Specially Priced from 1.50 to 9.95

Satin-bound Blankets in hi-bulk permanent fibre set finish. Double weave for added warmth, guaranteed against moth damage. Shrink-resistant, nice colors. 72x90 in. Nicely boxed. 10.95 ea.

BROADLOOM

Acrilan Random Shear

Beautiful colors, lovely textured cut and uncut pile, most resilient of yarns, resists packing, easily cleaned, long-wearing. 12 ft. wide. Reg. 11.95 sq yd. Special, sq. yd 9.98

Nylon Random Shear

Fifteen-year mill guarantee in writing, wall-to-wall carpeting that will stand up to the hardest family use, yet is luxurious and beautiful. Continuous filament 501 DuPont nylon, cut and uncut pile. 12 ft. wide, in 4 specially chosen colors. Reg. 14.95 sq. yd. Special, sq. yd. 12.88

Propycel Blend

A good-looking, good-wearing economy carpeting providing top value. Easy to clean, excellent resilience. 12 ft. wide, in 4 basic colors: blue, spice, olive-green and gold. Reg. 7.95 sq. yd. Special, sq. yd. 5.89

Wool Tweed

100% wool in a one-level pile. Smart appearance, excellent for bedrooms, dens or medium traffic areas. 12 ft. wide, in blue, spice, green, olive and gold. Reg. 10.95 sq. yd. Special, sq. yd. 7.97

Rubber Undercushion

Quality B.F. Goodrich undercushion to lengthen the life of your carpeting. So nice to walk on. Reg. 1.98 sq. yd. Special, sq. yd. 1.69

* IN-HOME SERVICE

For service in your own home, call EV 2-5111 and a representative will call at your convenience.

Standard FURNITURE DENNYS OF VICTORIA

737 YATES
EV 2-5111
Open 'Til 9 p.m.
Fridays
FREE PARKING

DRIVING A TOYOTA CROWN GIVES YOU THAT "TOP OF THE WORLD" FEELING

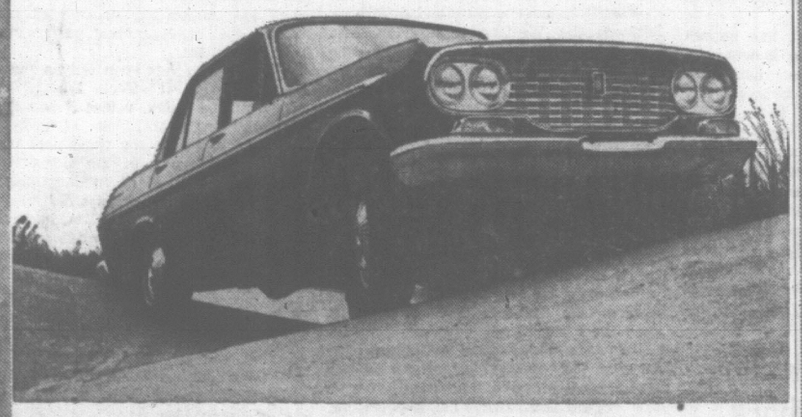

Why Not Make It YOUR Crowning Glory

Look around before you make that change to a new car! Up where the view is best you'll find TOYOTA CROWN . . . a majestic compact car . . . the most luxurious car made in Japan, and available at Saunders & Hitchman in Victoria from as low as $2628. Loaded with equipment they call accessories or options in other cars, TOYOTA CROWN has room for 6 adults in comfort . . . loads of luggage space . . . and you get 30-miles-per-gallon economy! If you think Japanese Cameras and Motorcycles are good, then take a long look at a Toyota Crown and you'll see what Japanese quality really means.

TOYOTA . . . One of the World's TOP TEN Automobile Manufacturers.

UNI Test Drive Toyota Crown at

SAUNDERS and HITCHMAN Sales and Service Ltd.

2040 CADBORO BAY ROAD at Foul Bay Road PHONE 383-7111

Victoria Daily Times

Established 1884

Published every afternoon except Sunday by the Times Publishers Limited, 2631 Douglas Street, Victoria, B.C. Authorized as second class mail by the Post Office Department, Ottawa, and for payment of postage in cash. The Canadian Press is exclusively entitled to reprint the local news published herein.

W. ARTHUR IRWIN
Publisher

BRIAN TOBIN
Editor

LESLIE FOX
Managing Editor

THURSDAY, APRIL 28, 1966

The Race for Survival

A TWO-DAY MEETING EARlier this month of the Development Assistance Council, a branch of the Organization for Economic Co-operation and Development, came to the conclusion that the world "food gap" is widening.

Despite enormous increases in food production, the meeting was told, world population gains are far outstripping food production. As one delegate noted, for the first time in history we have the technological means to beat the famine threat "but in 1966 there are more hungry people than ever before." The less developed countries are losing the ability to feed themselves and the surpluses of food in developed countries are diminishing.

The council experts estimate that in 20 years, at the present population growth, the world will have lost the ability to supply a minimum ration to all its inhabitants. The estimated increase in demand for grain alone will be almost twice the current world consumption of 470 million tons a year.

India is an extreme example of what the under-developed nations face. In the past decade grain production in that country has been increased from 55 million tons annually to 88 million tons. But modern health measures at the same time boosted average life expectancy from 30 years to 47 years. And population last year alone increased by 11 millions — about equivalent to the whole population of Australia.

Undoubtedly much more can be done to boost food production. There is a 60 per cent deficit in fertilizer production in the underdeveloped countries, according to the OECD, and an Indian farmer uses two pounds per acre compared with 40 pounds in Western Europe and North America. Much more probably can be done to increase food production through fuller utilization of land, a higher degree of mechanization and other measures.

But the chilling factor is that—given the projected rate of population increase—there is only 20 years at the outside to put into effect measures for increased production or face the threat of widespread hunger. And it would seem even then to be a case of running furiously just to stay in the same place.

A working group from the fourteen OECD member countries plus the Common Market Commission and Australia has been set up to study the problem and will report to a full ministerial meeting of the OECD in June. The group is concentrating its efforts on production problems, but it is obvious that unless the twin problem of population control is considered by the ministers as well, any steps to be taken will be merely temporizing.

A Commendable Program

REEVE CURTIS AND HIS Saanich council are to be congratulated on the first active steps to beautify the Gorge waterway east of Craigflower bridge.

For many years the inlet has been talked about: its value as a developed pleasure area, its inherent beauty, its priceless potential as a bathing, boating and scenic asset, the possibility of dredging it, flooding it through a canal, bordering it with a promenade, and so on. But little — except for development of the historic and long-neglected Gorge Park on the south side—was ever done. On the contrary, the Gorge inlet became at times a muddy, polluted health menace — a monument to indecisiveness and lack of community appreciation.

Now that tradition of inaction has been broken. On a feasible piece-by-piece schedule the north shore will be improved with stonework, walks, lighting and landscaping. This will not only provide a distinct improvement in its own right, but serve as an excellent stimulant to similar action at other points along the shore.

There is much that could be done with this unique natural waterway—a potential asset which other cities might spend millions to create out of a much less favorable endowment. Now the Saanich authorities are showing the way with a sound plan of modest rehabilitation. Let it serve not only as a sample but as an example.

A New Role for NATO

THERE SEEMS TO BE A TENdency in government circles in a number of North Atlantic Treaty Organization countries to believe that France's withdrawal from the military structure of the organization is little more than an aberration of General de Gaulle. When the general goes, according to this thinking, everything will be well again with France, and NATO can be restored on the same terms as before.

Mr. Paul Struye, the president of the Belgian Senate, points out that this might be over-simplification. Mr. Struye says that during the recent foreign policy debate in the French National Assembly, many members of the opposition parties sided with the de Gaulle regime on its NATO stand and he said: "This proves how dangerous . . . it is to explain the tendencies of French foreign policy by the sole influence of Gen. de Gaulle."

The Belgian Senate president at the same time went on the record as opposing any move of NATO establishments from France to Belgium. He said: "Our country would serve the cause of Atlantic mutual understanding and peace more efficiently by attempting to bring France nearer her partners, than by accepting without consideration responsibilities or obligations which could bring thunder on our territory."

Europeans who share the view that the time has now come to break down the walls dividing East and West, feel that this cannot be accomplished by countries which are compromised by having foreign troops garrisoned on their soil but not under their command.

Washington does not recognize the validity of this view—nor does Ottawa—but it is increasingly apparent that the NATO structure which served so well for more than a decade following the Second World War is not going to survive the French withdrawal unchanged.

Rather than continue the manoeuvrings now being employed to try to make the French see things the American way, it might be better to study the problem in the light of what NATO's role should be in a rapidly changing world.

Gains for the Amateurs

INDUSTRIES MINISTER C. M. Drury provides encouraging news for Canadians with his announcement that drafting of an automobile safety code is now in progress. He also confirms the report that General Motors Corporation is remedying faulty accelerators in certain of its Canadian-made 1964 and 1965 models.

It can be argued, and no doubt will be, that people cannot be legislated into safety. True enough. But it is nevertheless gratifying to find the government working toward the establishment of standards which may reduce the causes of accidents and could, in many cases, make those which do occur less serious.

At the same time, a manufacturer's admission of structural defects implies a healthier recognition of the fact that improvements can be made to safeguard the driving public.

Quite obviously some valuable ground has been gained by those "loud-mouthed amateurs" whose demands for something safer in a modern car were publicly criticized by one important automotive executive.

"Before I buy the gas and cigarettes today, what would you prefer . . . a trip around the world, a color television-stereo combination . . . a car . . . a country place . . . a yacht . . . or cash . . . ?"

POLITICIANS IGNORE IT

By BRUCE HUTCHISON

The Great Scoop: Taxes Will Rise

MR. VICTOR MACKIE, one of this newspaper's Ottawa correspondents, has scored the latest of many scoops. He writes that taxes generally in Canada will steadily rise. But Mr. Mackie's tongue was thrust deep into his cheek when he made this horrendous announcement. He has known for a long time that taxes will steadily rise. Everybody knows it, except the members of Parliament. Even they may know but by the rules of the game cannot admit it. Such sordid things are never mentioned in an exclusive gentleman's club.

Hutchison

Politicians will agree privately, in rare moments of truth, that tax rates are bound to go up but they argue that it doesn't matter. The average man's income, they say, will go up, too, and therefore he won't feel the extra burdens of the state. His taxes, no matter how high, will represent a smaller fraction of his earnings.

Growth Question

We cannot know now whether there is any truth in this theory, since it depends on the nation's unpredictable economic growth. All we know, from the available figures, is that the citizen's real earnings will rise, as they have been rising of late, by about five per cent a year—provided we are lucky and manage everything with good sense, which is doubtful to say the best of it. In some 20 years, at this rate, the Canadian will be twice as well off as he is today.

Meanwhile the state will increase its share of his income, probably at an equal or faster rate, though the increase will be disguised by the constant, stealthy erosion of the dollar's value. Already, indeed, this form of invisible taxation is being levied on all Canadians without exception. Oddly enough, the budget speeches never propose and Parliament never authorizes the unmentionable tax but it is collected all the same.

When Mr. Sharp says that prices will increase three or four per cent in 1966 he is really saying that the income tax will be increased by this amount. The poorest widow, living on a miserable pension, will pay that tax, which, unlike the visible income tax, takes no account of her circumstances. Ability to pay, the first principle of justice, is ignored. No exemption is granted.

Legal But Unjust

These arrangements, monstrously unjust and aimed directly at our most defenceless people, are strictly legal. By inflating the currency the state is like a bank that steals a fraction of your savings every year and excuses each annual theft because it is comparatively small; or like a burglar who rifles your house but pleads his innocence because he takes only one piece of furniture at a time.

Apart from the old skin game, we shall be quite unrealistic if we suppose that Canadian government, at its three levels, will not demand more and more from our total income. So it must if society is to be tolerable at all.

What does North America need most? More private automobiles or safer, less crowded public roads and streets? More gadgets of every sort or civilized, healthy cities fit for human habitation? More luxuries or better schools, universities and hospitals? More sleazy status symbols to flatter the successful adult or more parks and open spaces for children to play in? More entertainment by television indoors or unpolluted air and clean water outdoors? In short, more nourishment for mind and body or more drugs to anesthetize them and kill the pains of progress?

When such questions are asked in plain terms, as the politicians seldom ask them, the public answers in favor of more collective spending through the state. It never ceases to ask. But it usually forgets the two other legs of the tripod supporting society.

One of them is the unavoidable taxes—open and honest or dishonestly hidden by inflation—needed to pay the collective bill. The other is the national economy which alone can pay any bill, collective or individual. And if the tax burden on the economy is too onerous, and business growth is thereby restrained, we shall not have sufficient resources to maintain a decent household, private or public.

The required balance between these three factors, the need to make the social gears mesh, is the real problem before government, but the politicians are afraid to talk about it candidly. Instead, by a kind of dreary, bipartisan ritual, they try to pretend that the state's costs and taxes will go down in the sweet by-and-bye.

A few days ago, for instance, that blithe spirit, Mr. T. C. Douglas, grinning slyly, asked Parliament to reduce the income tax at a time of rapid inflation and complained, in the next breath, that prices were rising. Even our poor old stumbling Parliament couldn't be fooled by such a transparent political trick or, to construe it with charity, a sad case of economic delirium.

Sooner or later, after the delirium passes, we must decide how we shall distribute our resources for industrial investment, public services and private use because the resources, however large, are limited.

Survival of the Individual

In a groping, inchoate fashion one question is settled already: The collective functions and costs of the state will certainly expand, here and everywhere. A much larger question, the largest question in the culture of the Western world, remains unanswered. It is whether, against the proliferating state, the individual can survive; whether the collective roof will fall in, under its own weight, and crush the private human beings who built it.

Some day, perhaps, our politicians will get around to thinking about these matters but at the moment they are otherwise engaged in their jolly sham battle, fought with spitballs and mud.

FROM WASHINGTON

By WALTER LIPPMANN

A Burden to Be Dropped

"THE President believes" writes Mr. Tom Wicker of the New York Times, "that one reason domestic criticism of the war is rising is because too many Americans, particularly liberals and intellectuals, do not prize freedom for Asians as highly as freedom for Americans and Europeans. This surely is a curious way to explain the rising dissent—that it comes from a race prejudice against Asians on the part of the very men who have been in the forefront of the struggle against racial discrimination in this country and have been in the forefront of the struggle to extend foreign aid to the underdeveloped nations of the world.

Lippmann

If indeed the President has chosen to believe this, it must be because he has accepted the argument that there is no essential difference between this war and the World War, between Ho Chi Minh and Hitler and therefore, presumably, between himself and Churchill.

The crux of the President's growing troubles at home is that the liberals and intellectuals, and a good many conservatives as well, think the analogy between Viet Nam and Europe is false, and has led the administration into a quagmire from which there is no easy or attractive way out.

When we look at the substance of the argument, I would say at the outset that there is a radical difference between America's relations with Europe and America's relations with Asia. This radical difference is due to the historic fact that Americans, being for the most part Europeans in origin, have to live with the Asian remembrance of three centuries of white imperialism and colonialism.

They are separated from the people of Asia by this heritage as well as by color, affluence, military superiority. It is not easy to expunge the rancors and suspicions of three centuries, and therefore it is naive and dangerously silly to think that we can treat Viet Nam as if it were another Appalachia.

Radical Difference

There is, indeed, a radical difference between the Western position in Asia and the American position within the Western community itself. The most important thing to learn from a realization of this radical difference is that the first and indispensable condition of good relations with Asia is to liquidate all that remains of the imperial and colonial system in which the Western white man plays the role of the superior of the Asian man—indeed of all the "lesser breeds without the law."

We must not fool ourselves into thinking that we can shoulder what the old imperialists used to call the white man's burden. On the contrary, we ought to shed the white man's burden.

In Asia today we are filling the vacuum left by the fall of the British and French empires, and though we do not regard ourselves as imperialists, we are playing an imperial role. As long as this continues, the vice-president's notion of political reform and economic and social development in Asia is a pipe dream which is dangerous because it diverts our attention from the realities.

Influence in Asia

It has often been said during our internal dispute about the Vietnamese war that what is really at stake is whether America is to have any influence on the Asian continent. I agree that this is the real issue in the struggle. I differ from the prevailing view in believing that only when our military footholds on the Asian continent are liquidated can our influence on the Asian mainland cease to diminish and begin to grow.

In the world today, military force is essential in maintaining a stable balance among the military powers. But to use officialese, it is counter-productive in dealing with weak and backward peoples. The less they have to live with our military presence, the better; the less will they be suspicious, the greater will be their confidence. That is why the latter day disciples of Kipling and the apostles of the white man's burden in Asia are poor advisers.

Copyright (C) 1966, The Washington Post Co.

DENNIS THE MENACE

"THAT'S WHAT I'D CHARGE FOR SITTING WITH HIM, MRS. MITCHELL. NOW, IF I HAVE TO GET UP...."

Looking Back

From The Times of April 28, 1906:

From notices of shipments to Victoria merchants: Fletcher Brothers, 93 Government, "Just received 500 New Columbia Disc Records, including: Whistler and His Dog, He's Nobody's Friend, Not Even His Own, Silver Heels and Happy Heinie."

E. A. Morris, Government St. Tobacconist, "Just received from Havana, Cuba four cases—20,000 cigars, 15c straight."

Robinson's Cash Store, 86 Yates, "Fancy White Towels, 23x41 inches, worth 20c, going for 10c."

The Shift To Centre

By MARTIN DEWEY from London

IT may be a few centuries too early to say with unflinching certainty that last week's state opening of Parliament was a decisive moment in British history. But the occasion was nevertheless a vastly important one. Much more important, indeed, than even the participants seemed willing to let on. This admittedly pretentious-sounding assessment has to be made in spite of what was actually done and said last week, rather than because of it.

Dewey

If anything, the three days of ceremonial flip-flappery culminating in the Queen's speech were intended to make the point that nothing really changes. And this sense of continuance was heightened by the speech itself, in which the government promised little more than it would get on with the legislative program left over from the last Parliament.

Nor was there anything especially noteworthy about the new House of Commons. The government front bench was pretty much the same as before the election, except that George Brown, deputy leader of the Labor party, has been removed from day-to-day responsibility for the prices and incomes policy and placed in charge of relations with Europe. Here, the only question was whether the change means that Europe has been upgraded or that Mr. Brown has been downgraded.

Of course, if a winning team must be kept intact then perhaps it follows that a losing team must be shaken up. At any rate, the Conservative front bench showed some glaring gaps. In all, eight members of the former shadow cabinet had been given a pink slip, three by the electorate and five by the party leader, Edward Heath; and only four had been replaced.

Exit Mr. Lloyd

The most notable absentee was Selwyn-Lloyd, the former chancellor of the exchequer of stop-go fame, who must have been at least a little miffed at having his resignation accepted by Mr. Heath as "a generous offer" to the party.

Other casualties among the Tory old guard were Duncan Sandys, Ernest Marples, John Boyd Carpenter and Lord Dilhorne. Of the glittering lineup of yesteryear, all that remained were Reginafd Maudling, Iain Macleod, Quinton Hogg and, to the surprise of many, Enoch Powell.

Even with the Conservative changes, however, there were no outward signs to indicate that the new Parliament was exceptional in any historical sense. The Labor party had won a thumping mandate, but it had done that before. The Conservatives were a little disheartened and confused, but they were in good shape compared with the days of the Suez crisis and the Profumo scandal.

And yet beneath it all, below the level of personalities and parliamentary mathematics, lay the striking truth that this particular Parliament is the flesh and blood embodiment of a dramatic revolution in British social and political life.

What happened during last week's state opening ceremonies was that in effect an official seal was placed on the decision of the British people to do nothing less than unseat their traditional masters. The centuries-old battle between "us" and "them", between the minority which had always ruled and the majority which had always been ruled was at last over.

It was the culmination of a political process that began as long ago as 1215 and perhaps earlier.

New Situation

It would be frivolous to conclude that this astonishing development derived merely from the fact that the Conservatives had lost the last two general elections. Indeed, even if the Conservatives were returned to power next month the conclusion would still be valid.

What is significant is not that the Conservative party has lost a couple of elections but that Britain's traditional ruling establishment has lost the Conservative party. The reason for this is to be found in the unspectacular but steady progress of estrangement that has been taking place at both ends of the political spectrum ever since Britain's two major parties decided to establish the base of their power in the political centre.

The process has been duly noted and documented as it affects the left wing of the Labor party, where it is not historically important, but virtually ignored as it affects the traditional power base on the right of the Conservative party, where it is of fundamental importance. For the socialist old guard to be left in the lurch is an interesting development. For the aristocratic old guard to be similarly left in the lurch is to turn British history on its head.

Role of Clique

Yet even as late as the 1964 general election the crucial breakthrough had not been achieved. The Conservative party was still being led, however diffidently, by a 14th Earl, and it was still dominated behind the scenes by a clique that owed its ultimate loyalties to the old-family network, to the land, to inherited wealth and to titles. But now, starting with the election of Edward Heath as leader and culminating for all practical purposes in the latest party shake-up, the balance of power can truly be said to have shifted.

So far has it shifted, in fact, that the party is now in panic flight from its old associations. Mr. Heath's grammar school background and other variations on the log cabin theme have suddenly become pure gold on the hustings, and rare is the local Tory organizer nowadays who doesn't flinch at the very mention of a title.

Even the members of the old Tory magic circle—as many of them as remain — have taken to outbidding one another for recognition as new, classless Tories.

What this means is that the old alternatives are dead. Never again will a British election be contested between the "sans culottes" and the traditional rulers by divine right, for both have lost their voice. Increasingly, the choice will be between two parties of the centre, each offering its own version of pragmatic, technocratic, classless modernism.

U.S. Can't Afford 'The Old Syndicate'

By JULIUS DUSCHA

WASHINGTON — J. K. Galbraith, a card-carrying iconoclast, called on Liberals to rise up in opposition to "the permanent diplomatic and military establishment and to the New York foreign policy syndicate."

Galbraith, Canadian-born Harvard economist and a former U.S. ambassador to India, keynoted the annual convention here of Americans for Democratic Action with a plea for a foreign policy that took a "somewhat less paranoic view of our mission in the world."

"Liberals should," said Galbraith, "stand equally opposed to the divine right of wealth and the divine right in the field of foreign policy of Sullivan and Cromwell; Millbank, Tweed, Hope Hadley and McCloy; Lucius Clay; Henry Stimson; Nicholas Murray Butler and the more impeccably traditional members of the permanent foreign policy establishment."

Dulles' Old Firm

Sullivan and Cromwell is the Wall Street law firm with which the late secretary of state John Foster Dulles was associated. John McCloy, a long-time foreign policy adviser, is a member of the Wall Street law firm of Millbank, etc. Lucius Clay is a retired general and another long-time foreign policy adviser.

The late Henry Stimson was secretary of war during the Second World War, and his admiring biographer was McGeorge Bundy, who recently resigned as President Johnson's top foreign policy aide. The late Nicholas Murray Butler was president of Columbia University.

Galbraith went on to say that he was sure Secretary of State Dean Rusk would wish to be associated with "the New York syndicate" and that Dean Acheson, another former secretary of state is "a latter-day associate."

"Let us note well," Galbraith continued, "that the reputation of what would have been counted the most successful liberal administration since Roosevelt is in danger of being ruined by a foreign policy of men who have never raised their hands on behalf of any liberal cause in their life."

Galbraith also said that "Mr. Dulles's followers still make nostalgic pilgrimages to meetings of the treaty organizations he established."

Rusk attended a meeting of the Central Treaty Organization in Ankara, Turkey, last week and has frequently cited

J. K. GALBRAITH
. . . iconoclastic view

the Southeast Asian Treay Organization as justification for the American involvement in Viet Nam.

Galbraith said that "the old coalescence on the old and simple goal of anti-communism is past" and suggested that "the old syndicate is not far short of honorable retirement" because the United States can no longer afford its policies.

"Having lived on the same planet with the Russians without coming to blows for 50 years, there is a growing disposition to keep on trying," Galbraith observed.

(The Washington Post)

North Viet Nam Prepares For a Long, Hard War

By WILFRID BURCHETT
Manchester Guardian Weekly

(Mr. Burchett has recently returned to Britain after living for some years in North Viet Nam.)

North Viet Nam's leaders believe the war will be long and hard.

This conviction has been translated into firm terms by a reorganization of the country's economy, the dispersal and relocation of existing industry, the building up of new industry based on many small, widely dispersed plants instead of single, large, centralized units.

The economy is going over to guerrilla warfare. This is North Viet Nam's reply to the massive and permanent-looking U.S. military build-up in the South. The more the Americans put into the South, the more far-reaching become the plans for a long war in the North.

"Out of the cities and back into the jungle and mountains to fight and produce at the same time" is the sort of unspoken slogan.

Machines Taken Out of Plants

Some plants I visited in the cities are now empty buildings, with only concrete stands and embedded bolts to indicate where machines had stood. In others, certain departments or sections of departments had been evacuated; production continuing in those that were left until the evacuated sections started working. Then the remaining machines would be removed with relocation planned so that production would be interrupted as little as possible.

Planning is aimed at making every province as autonomous as possible, in agriculture, industry — and military affairs.

"Several plants are better than one big one," one of the leading economic planners told me. "This coincides with the requirements of war, damage from bombing is reduced, and the small industries we are setting up will be the nucleus for further developments in peace time.

There are certain huge plants which can obviously not be taken to pieces and reassembled. These now work at full capacity; they are very heavily protected.

In case of attacks, production will continue as long as possible but in the meantime smaller units are being built up, in case the worst happens.

After more than a year of air raids, the North Vietnamese leaders are confident, that — short of nuclear weapons being used — they can handle this sort of war indefinitely. They believe that no air attacks can decisively interrupt production or cripple communications. Not even the bombing of Hanoi and Haiphong or the mining or blockade of the seaports.

In a trip south towards the 17th Parallel on Highway No. 1, I was surprised at the insignificant effect of a year's pounding at the few hundred miles of road and the railway alongside it. Bridges which have been attacked many scores of times and against which hundreds of tons of bombs have been hurled, are still intact — the vital Hamrong road and railway bridge over the Ma River at Rhanh Hoa for instance — traffic rolls along at much the same tempo as before.

Told Supplies Always Arrive

I was assured that the quantity of supplies planned to reach any given point at a given time, invariably arrived and I was told that if it were necessary to step up the quantities by four or five times, this would present no problem at all. This one can believe because the North-South highway is not being used to anything like its capacity — and this is not due to either bombed bridges or shortage of transport.

I found more bridges in place than when I last travelled that road two years ago and multiple crossing points of the numerous rivers instead of single ferries or bridges as formerly.

In order to reduce the losses in planes and pilots, the Americans use their latest and fastest fighter-bombers. They arrive at supersonic speeds, black puffs of anti-aircraft bursts chasing them, drop their load, and are out of sight within seconds.

Seventy per cent of the bombs aimed at the Hamrong bridge for instance, have fallen on the hamlet of Yen Vuc, at the northern approach to the bridge.

It was a well-to-do hamlet when I saw it two years ago, every house in brick with tiled roofs. Now there is not a single house standing and virtually not a square yard of soil on which no bomb has fallen.

Rice Growing Up to Ruins

In the village itself craters overlap each other, there are craters within craters. But around the outskirts, the craters are all filled in and rice is growing up to the edge of the ruins.

Women have taken over many of the jobs normally reserved for men. One 20mm. battery I visited near Nam Dinh had a woman gunner — a beautiful young expatriate from Siam — two women ammunition servers and one man reserve gunner. The woman gunner had already brought down one plane and had taken part in a dozen or so ground-air battles.

I found in many agricultural co-operatives that up to 80 per cent of the labor force were women; they had taken over the ploughing, something quite new for Vietnamese women, and in visiting the fishing villages, I found they had largely replaced the men in the bamboo rafts and sampans of the fishing fleets.

A large proportion of women in the fields, along the roads, in the fishing boats, had rifles slung over their shoulders.

At one factory, I found a self-defence unit — mostly women — undergoing very sophisticated bayonet drill which consisted mainly of girls with their bare hands wresting a bayoneted rifle from the instructor as he or she made realistic lunges at them.

These self-defence units, whose members must count several millions, would take the first shock of any American landing attempts.

Nothing is left to chance and all possible American moves in stepping up the war have been taken into consideration. One day the road I was travelling led through fields of sweet potatoes, growing in what seemed to be good land for rice.

My companion, who heads the local district administrative committee, said: "This is normally rice land, but we have to take into account that the Americans might destroy the Ban Thach dam which irrigates 50,000 hectares of rice-fields. They have already attacked it several times; damaged the sluice-gates once, and actually breached the dam, but the population rushed out while the planes were still attacking and plugged the breach.

No Food Loss Even at Worst

"We have calculated that much of the rice could be saved even if maximum damage were done, because of subsidiary dams and irrigation systems we dug last year. But this area here would be left dry so, just in case, we have planted it with sweet potatoes which can flourish without irrigation. Of course, our people prefer rice, but anyway there will be no loss of food, even if the worst happens."

The fact that the women have taken over men's jobs does not mean that the latter have all gone into the army, although doubtless a proportion of them have. Many more are engaged in construction projects, building the newly located industries and the roads to serve them, serving in transport columns, and all sorts of other heavy work.

The bicycle convoys of the Dien Bien Phu days are on the roads again but in far greater quantities and carrying much heavier loads.

Organization In Readiness

They are being used it seems, not because of a shortage of manpower or even motor transport or fuel, but to have such an organization in being in case "the worst happens" — a phrase I was to hear very often, while I was in North Vietnam.

When the Pentagon generals say they can bring transport to a halt by bombing petrol storage tanks as Haipong or elsewhere, they underestimate the Vietnamese capacity for making do with bicycles, ox-carts, and hand-carts.

GERMANY'S POSITION IN THE NATO CRISIS

By NEAL ASCHERSON

BERLIN — Is West Germany a fully sovereign country, not just de jure, but de facto? Or is there an element in the Western Alliance which is directed, not merely at defending West German territory, but also at setting unobtrusive limits on the Federal Republic's freedom of action — especially military action?

This is one of the most significant points to emerge so far from the NATO crisis, brought about by France's intention to withdraw her forces from NATO integration on July 10.

To a great extent West German interests in resisting France now are those of her two partners in the "working group" set up in Bonn to study the situation, Britain and the United States. All three share alarm at the idea of the collapse of NATO integration. They consider that under modern conditions it cannot make sense to include in a defensive line a sector manned by forces who might agree to fight or, on the other hand, might not.

When M. Couve de Murville, the French Foreign Minister, visited Bonn last week, the West Germans stoutly put before him three conditions which must be met if the two French divisions in Germany are to be allowed to remain. Any Franco-German agreement on troop stationing must include a terminating clause; the French bases must be formally commanded by a Bundeswehr officer; and in the event of war, the French forces must be placed under joint NATO command.

Fundamental

Those who are dealing with this suddenly fast-moving situation insist that "commitment" is the fundamental; French commitment to common action in crisis, and all the joint training and planning without which the commitment could not be fulfilled. But the word from Paris — intimidating hints before the proper negotiations begin — is that France will not consent to put her forces under any "automatic" commitment to be used in this way or that. She intends to keep her full freedom of decision, accepting only general formulas of obligation.

West Germany's special difficulties in this game of bluff are double: both her security and her status are affected. To take the military point first, West Germany is the trench in which the NATO front-liners sit.

A lack of conventional troops in that front line, runs the nervous Bonn hypothesis, could encourage the East to grab a city near the border — say Lubeck — on the calculation that the West would not think this worth a nuclear reply.

The French Air Force, at present under integrated NATO command on this front, carries U.S. nuclear weapons controlled by their owners under the "two-key" system. The Americans have said that they will take these bombs and certain rockets away, if integration ends, and the question arises whether it will be worth keeping French troops in Germany without them. Politically, it would be good, but militarily it could be a nuisance. The West Germans, though, might be sorry to lose a foreign army for the sake of American rules about nuclear warheads.

Berlin Worry

Again, the West Germans are bound to be particularly worried about Berlin. French forces there have nothing directly to do with NATO, but their presence does depend on the support of NATO formations at the other end of the autobahn, and there are those who fear that the French will have to review their Berlin position if they leave West Germany.

There is plenty of far-fetched supposition in all this. Who can imagine why the Russians should try to seize Lubeck, or come to that, attack Western Europe at all as things are? And it should always be remembered that President de Gaulle wants to stay in Germany and Berlin. That presence gives him a say which his force de frappe, so far, cannot.

He wants to stay there because the presence is important to his campaign to form a Franco-Russian working arrangement. He must pose less as a defender of the West than as a controller of West Germany, whose military and territorial ambitions the Russians so much fear. Here the ambiguity about NATO and West Germany comes in.

The Federal Republic may be "sovereign" these days, but under the present arrangements she cannot tell the French Army — or any other army, come to that — to leave her territory. The French clearly consider that they have an "occupation right" to be in Germany, which only Bonn's consent to NATO integration has politely veiled. Pious horror on the part of the Americans and British conceals their own view of their rights, which is actually much the same. Thus, it would be an important gain in status for the West Germans to be able to give notice to at least one of their protectors.

Vague Support

West Germany has no black-and-white right, either, to demand that the French troops on her soil should actually protect her after July 1. Under integration, the Supreme Allied Commander in Europe could simply order them to resist a Soviet invasion. But under the NATO treaty alone — which is all that will be left — Article Five prescribes only the vaguest "support" for an attacked ally. As they say in NATO, that could mean anything from a rocket to a telegram of sympathy.

The crisis, then, brings the West Germans not only worries, but opportunities. If they can get the French to stay on new terms which allow both sides to give notice, put French bases under German sovereignty, and tie the troops to a firm defence obligation, West Germany will emerge with a very distinct diplomatic gain from this confusion. If the French go, Bonn will be more dependent upon the Americans than ever.

(London Observer Service)

Famous Last Words

Jack Hanscomb
(1831-1876)

A daring stagecoacher of the Old West, he drove a six-horse rig between Truckee and Tahoe City. When a brake staff snapped and his coach toppled into a canyon, the dying man moaned: "Old Gabriel done prodded me with his golden spur and I'll soon be a-shakin' hands with Saint Peter!"

Why All the Mystery On Spencer Surveillance?

By GERALD WARING

OTTAWA—George Victor Spencer, the spy they wouldn't try, was alive on Wednesday, March 30. He bought some cigarettes and a couple of bottles of beer and said he felt fine.

On Saturday, April 2, his body was found slumped over the kitchen table in his modest Vancouver home. A heart attack, the coroner's jury eventually decided.

Waring

On Jan. 31 Justice Minister Cardin had reiterated in the Commons that there would be RCMP "surveillance on this man as long as he remains in Canada."

On April 21 NDP leader T. C. Douglas put to the government the question that has puzzled and bemused many persons for nearly three weeks.

How is it possible, he asked Solicitor-General Larry Pennell, that Spencer "could have been dead for several days before the RCM Police was aware of this matter"?

This was Mr. Pennell's full reply:

"I am speaking from memory now, but I believe a statement was made in the House that the surveillance in this case would be adapted to the necessities of the situation. The Royal Canadian Mounted Police at all times continued to take such steps as were deemed necessary in the circumstances of the case."

On April 14 Prime Minister Pearson told newsmen that he had asked for a full report on the surveillance. There is every reason to believe he received this report. There is every reason to believe that Mr. Pennell, who succeeded Mr. Cardin in January as the minister responsible for the operations of the RCMP, also saw the report.

That report must contain the answer to Mr. Douglas' question—but three weeks after Spencer's death the government still refused to clear up the mystery.

Did the Mounties have a tail on Spencer, or did they not? And if not, what kind of surveillance was that?

* * *

"Was Spencer under physical surveillance by the Mounties in the days immediately prior to his death?" I asked RCMP Commissioner George B. McClellan.

"No," he replied.

"Was this failure to maintain surveillance of Spencer's person in accord with instructions you had received?"

"Yes," he replied.

I didn't have to ask who could instruct the commissioner of the RCMP to ease off on Spencer. I knew. Mr. Pennell. And, if he wished, Mr. Pearson.

Why the mystery? Well, Tory leader Diefbaker had angrily and offensively demanded the surveillance be stopped. Mr. Pearson is a stubborn man, and he just hates to have to back down publicly before Mr. Diefenbaker.

No Evidence That Birds Need a Salt-Free Diet

By DR. CLIFFORD CARL
Director, Provincial Museum

Dear Dr. Carl:

A friend has told me there should be no salt in the fat used in feeding small birds. Bacon fat and the fat from roast would be out. Is there any truth in this?—M.W.H.

Some people believe that table salt is toxic to birds. In fact, it has been stated that one way to get rid of certain seed-eating birds is to soak corn or similar food materials in strong brine and to place this bait where the intended victims will pick it up. This procedure was said to be most effective with waterfowl.

Dr. Carl

However, I have not been able to confirm this and there appear to be no references in the literature to support the contention. In fact there seems to be ample evidence that salt is not harmful to birds any more that it is to other animals.

One can even go further and say that certain birds are actually attracted by salt. Several species have been observed picking up salt grains from roadways were it had been scattered to melt ice and some have been seen pecking at blocks set out for cattle. On one occasion birds were found feeding on the ground around the sink outlet from a cookhouse in a logging camp. Close scrutiny showed they were seeking bits of salty grease filtered out in the soil.

In this instance and in the case of those attracted to salt crystals red crossbills were most conspicuous. As these are primarily seed-eaters it has been suggested that their craving for salt may be the result of a lack of this substance in their normal diet.

There is another group of birds that regularly includes salt in their diet. These are sea-birds, those that habitually feed on or around salt water. These species cannot help taking in a certain amount of salt water while eating marine organisms and in addition they must drink sea-water for moisture.

* * *

But because sodium chloride and other salts in sea-water are in amounts large enough to be harmful they must be removed in some way. This is done by a very ingenious structure called a salt-gland, situated in the head above the base of the bill. Its sole function is to filter out the excess salts from the bloodstream and to excrete them in the form of strong brine through an opening on either side of the face. In some birds such as the albatross, fulmar and petrel there is even a little gutter running the length of the bill to carry the secretion away from the mouth.

The process of extraction and excretion works very quickly; concentrated brine has been observed dripping from a captive bird's bill-tip within minutes of its drinking sea-water. Presumably, this rapid response is nature's way of preserving the salt balance within the bird's body—a balance that is vital to all living things.

Send questions in natural history to Dr. Cliff Carl, care of The Victoria Daily Times.

CLEARANCE SALE!

SAVE UP TO $20.00 PER SET OF 4

ATLAS GRIP-SAFE

Example: 710x15 4-Ply Tubeless Nylon

20.95* Reg. 25.95

SIMILAR SAVINGS ON OTHER SIZES WHILE STOCKS LAST

ESSO-MATIC CREDIT — Ask for special credit terms—no down payment, up to six months to pay. On purchases of $100 or more—up to 12 months to pay.

7.10-15 TUBELESS BLACKWALL

*Suggested Retail Price

- Line discontinued to make room for outstanding new Grip-Safe tire with Speed-Grip Wrap-Around Shoulder.
- Because we must clear these tires, they are priced below dealers' regular cost to bring you exceptional savings.
- Buy now while they last!

IMPERIAL GUARANTEES ATLAS KNOWS THE ROAD

The Grip-Safe is one of the best quality tires made by ATLAS—tough 4-ply nylon cord—guaranteed for the life of the original tread.

ONLY AT IMPERIAL ESSO SERVICE STATIONS Esso

CHINA READY TO EXPLODE 3rd N-BOMB

TOKYO (AP)—Japanese government sources said today that China's third nuclear explosion, expected early next month, may be a preliminary hydrogen bomb test.

They said the year's interval since Peking's last atomic explosion would have given Chinese scientists enough time to put them on the verge of thermonuclear capability. They said the blast may come in two weeks, if weather permits, as part of a Chinese effort to boost their international prestige during May celebrations in the Communist world.

Sources in Washington reported Wednesday night that the U.S. government has advised its allies to expect another atomic explosion on the Chinese mainland in the near future. There was no indication of how the U.S. government acquired its information, but the U.S. Central Intelligence Agency accurately predicted the first Chinese atomic explosion.

Japanese security officials supported the new prediction and said the blast probably will be set off at the Uighur test site, in Sinkiang province in northwest China, where Peking exploded its first nuclear device Oct. 16, 1964.

TWO TESTS EARLIER

It was about as powerful as the U.S. atomic bomb dropped on Hiroshima during the Second World War, equivalent to about 20,000 tons of TNT. The Chinese exploded a second and larger device last May 14. U.S. officials said at the time that it may have been dropped from a plane.

Japanese security officials said Peking probably was preparing a uranium-235 device sufficiently compact to be fitted on a missile as a warhead. This clashed with the view of Japanese government sources who predicted preliminary work on a hydrogen bomb.

The government sources said it was unlikely that Peking could test a nuclear warhead now because of extreme difficulties in making a heat-proof guidance system for the missile.

U.S. officials also have said that it will take the Chinese some time to perfect a long-range missile capable of delivering an atomic warhead, but they said Peking's scientists might be able to fashion more primitive weapons sooner to threaten countries on China's perimeter.

Allan Rankin Ex-Police Chief Dies

Funeral services will be held in Thompson and Irving's chapel Saturday at 1:30 p.m. for former Saanich police chief Allan Rankin, who died Tuesday at the age of 83.

Mr. Rankin, who lived at 458 Viaduct, had lived in the Victoria area since 1912 and was police chief until his retirement in 1940.

He was born at Portpatrick, Scotland.

Mr. Rankin is survived by three sons, John, Allan and Travers of Victoria; three daughters, Mrs. E. Graham of Merritt; Mrs. G. Dunaway and Mrs. G. Underwood of Victoria; a brother, W. P. Rankin, and a sister, Mrs. Marion Taylor of Victoria.

49 REASONS

to fly to Europe this summer

BOAC offers you 49 excellent reasons why you should fly to Europe this summer—a record number of 49 transatlantic flights. There's sure to be one to fit with your travel plans. BOAC with Air Canada has the only direct flights from Canada to Britain and there are seven weekly Hudson Bay services direct from Vancouver. From April 1 transatlantic fares are the lowest ever. (Example: A 21-day Economy Excursion Vancouver-Rome will cost you only $659* return—a saving of $40). Come to think of it, that's *another* good reason. That makes 50! See your Travel Agent. He'll give you several more.

*Subject to government approval.

BOAC
BRITISH OVERSEAS AIRWAYS CORPORATION WITH AIR CANADA

Great as all outdoors!

Sporty Shirts that cater to your carefree comfort and smart looks

A. "Surf Fink" Jac Shirt
New '66 pop-over styling with jumbo zip closure. Linen-like fabric in multi-stripes. S.M.L. Each 6.95

B. No-Iron Sport Shirt
In polyester and cotton blend. Bright block cheeks. Machine washable. M. and L. Each 6.95

C. Henley Sport Shirt
In multi-coloured checked cotton. Henley-styled neckline in contrasting trim. S.M.L. Each 4.95

D. Knitted Golf Shirt
Terylene and cotton shirts with free-swing underarm gusset, generous tuck-in length. Green, gold, beige, mint, light blue. S.M.L. Each 4.95

Fleecy Cotton Sweat Shirt
Extra heavy quality, Lycra blended neckline. Assorted colours. S.M.L. Each 3.95

Striped Sport Socks
Cotton-nylon blend stretchy socks in terry weave. Assorted bright colours. To fit 10 to 12 sizes. Pair 1.50

Two-Way Stretch Rib-Knit Nylon

PATENTED Supp-hose SOCKS FOR MEN

A supple, easy-flexing sock to provide firm and comfortable support and to relieve fatigue. Made from 100% DuPont nylon for long wear and easy care.

- Gently elastized cuff that stays neatly in place without slipping.
- Horizontal and vertical rib pattern gives firm but gentle support.
- Grey, brown, charcoal or olive in small, medium or large . . . regulars or talls.

Pair 4.95

Woodward's Men's Shop, Main Floor

Fun Togs . . . for BOYS!

Top coverage for summer outdoors!

Surfer T-Shirts, 8-18
Fun-loving interlock cotton knit shirts with crew neckline, short sleeves 1.98

Madras Squall Jackets, 8-18
Light and comfy all cotton jackets with zippered front, drawstring waist. Water-repellent . . . ideal for sun or showers. Assorted colours 4.95

Woodward's Boys' Wear

Men of Action like the swingy comfort, stylish flair of knit-wear

Woodward's STAG SHOP Authentic Styles for the Young Man

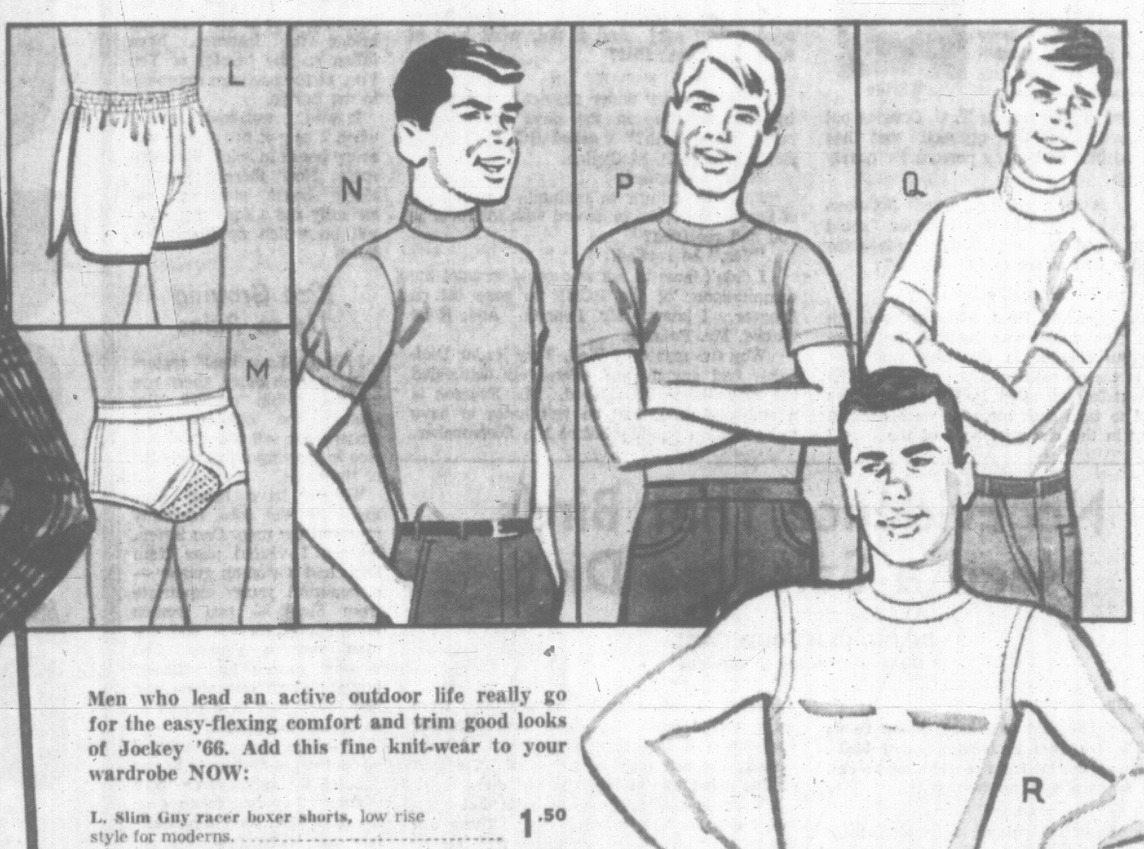

Men who lead an active outdoor life really go for the easy-flexing comfort and trim good looks of Jockey '66. Add this fine knit-wear to your wardrobe NOW:

L. Slim Guy racer boxer shorts, low rise style for moderns. 1.50
M. Jockey '66 Briefs— in finely knit cotton 1.50
N. Alpine Shirts — with short sleeves, crew neck. Black, white or faded blue. 2.50
P. Surf Shirt — Sleeveless style with crew neck, black, white, faded blue. 1.50
Q. Hi-neck Bo'Sun Shirt — black, white or faded blue. 2.00
P. Tapered Brute Shirt — black, white, faded blue 1.50

Woodward's Stag Shop, Main Floor

Woodward's MEN'S SHOPS

Take the Bus Service From Downtown — Right Into the Mayfair Mall

Leaves Douglas and Yates every 15 minutes. Times—Tuesday, Wednesday, Saturday: 8:45 a.m. to 6 p.m. Thursday and Friday 'til 9.

Woodward's Mayfair Phone 386-3322, Outside Victoria, Zenith 6544 (Toll Free). Store hours: 9:30 a.m. to 6 p.m. Evening shopping Thursdays and Fridays 'til 9. Closed Mondays.

CEMETERY SEMANTICS DISTURB THE LIVING

PHOENIX, Ariz. (AP)—Charles Haley, city traffic engineer, agreed Wednesday to take down the sign outside the Temple Beth Israel cemetery and put up one saying: "Not a through street."

A cemetery official protested the present sign, which says: "Dead end."

QUIMET PRESENTS HIS SIDE TO CORPORATION EMPLOYEES

PM Offers to Help Avert CBC Producers' Strike

OTTAWA (CP)—The threatened strike of CBC producers brought reaction Wednesday from the Commons and CBC President J. Alphonse Ouimet.

The Commons broadcasting committee suggested the House take up Prime Minister Pearson's offer to use federal offices in an attempt to avert the threatened Sunday night walkout. Mr. Pearson made the offer earlier in the Commons.

Meanwhile, Mr. Ouimet broadcast on closed-circuit radio line to CBC employees across Canada, giving management's side in the controversial firing of the co-hosts of the program This Hour Has Seven Days.

CBC producers have threatened to strike at 10 p.m. EDT Sunday — one minute before Seven Days starts in Central Canada unless the CBC meets three demands.

These would guarantee against firings or disciplinary transfers without showing demonstrative cause, provide compulsory arbitration in disputes and provide consultation of producers and supervisors before making production decisions.

The dispute was sparked by the announced removal of the Seven Days hosts, Laurier LaPierre and Patrick Watson, but it has brought into the open many long-term problems between management and staff of the Crown corporation.

Mr. Ouimet told employees the decisions regarding Seven Days were final. The program would be back next year, but with new hosts. The present staff on the program operated under different concepts of ethics and managerial responsibility, he added.

"There must not be the constant challenge to decisions from above."

WHOLESALE TO THE PUBLIC SALE TELMAC NO MONEY DOWN

Woodward's SALE SUMMER SHOPS

Spruce-up your outdoor furniture for another season in the sun. In our Summer Shops you'll find everything to rejuvenate, repair and renew your chairs, swings and lounges. Come in now. Choose all you need, and be ready to re lax on the next sunny day.

TAHITI PRINTS

Tropical flowers bloom on these durable vinyl covers —and you can buy matching yardage to make additional accessories if you wish.

A. Cartridge Chaise Pad
Knife-edge construction. Size 23"x72"x5". Each 13.95

B. Suncot Raincover
Elasticized sides for a snug fit. Each 4.95

C. Picnic Table Cover
Size 54"x82" for use on tables up to 6' long. Serged seams. Each 4.95

D. Vinyl Mattress
Foam filled, supported vinyl cover. Tufted. 23"x70"x5". Each 13.95

E. Barbecue Cover
24" size with hood. Blue or yellow. Each 4.95

F. Umbrella Table Cover
Cotton fringe border. 50" diameter with zipper. Each 5.95

G. Tahiti Yardage
Vinyl by-the-yard to make your own cushion covers, etc. Yard 1.79

H. 3-Pce. Replacement
Back and double-seat for standard chrome chair. Plasticized duck. 3-piece set 4.95

SUNFLOWER PRINT

Create a sunny spot in your garden with these vinyl covers and pads printed with bold yellow or azure sunflowers, on an olive background.

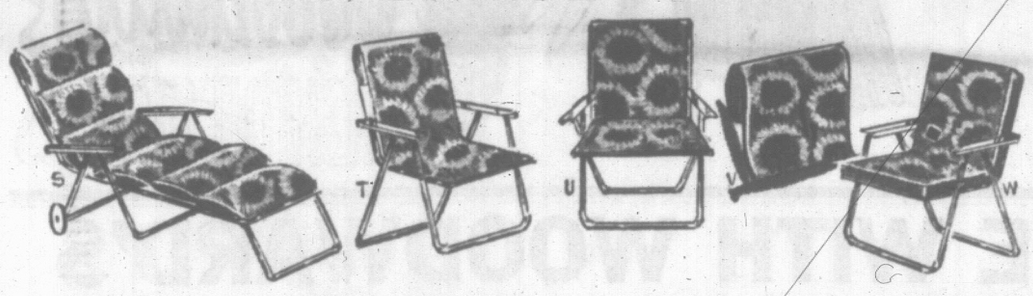

S. Cartridge Mattress
Knife edged. Yellow or azure. Each 13.95

T. Chair Pads
Foam filled, 1" thick. Square or oval back. Each 3.95

U. Chair Pads
17"x17" size for regulation chairs. Each 1.39

V. Sunflower Yardage
54" vinyl. Azure or yellow. Each 2.95

W. 2-Cushion Chair Set
Knife-edge. Blend of cotton and foam filler. Each 12.95

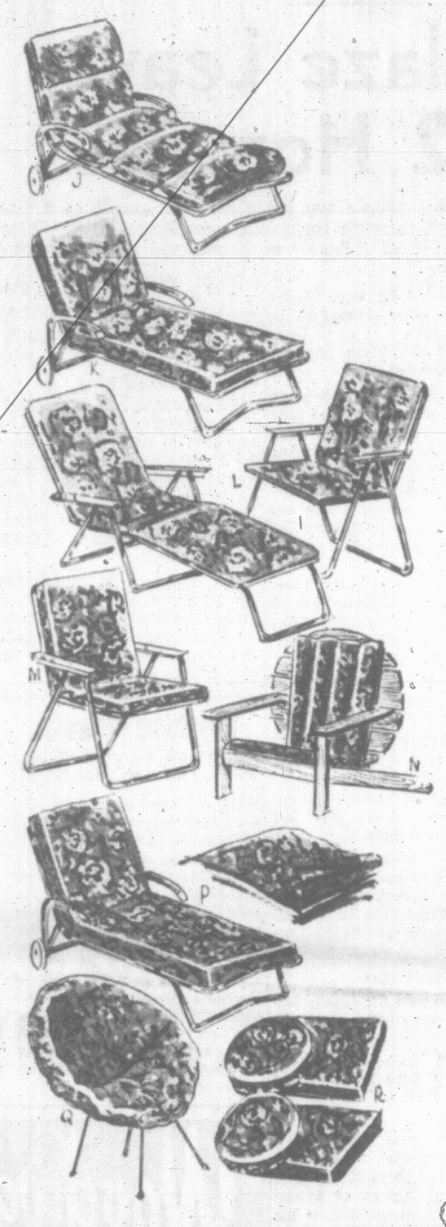

NEW ORLEANS

Bright floral fabric covers and pads, treated with Scotchgard to repell rain and stains.

J. Cartridge Chaise Pad
Solid foam filler. Tie tapes. Size 72"x23". Each 14.95

K. 2-Pce. Foam Mattress
Solid foam filler, 3" thick. Each 22.50

L. Aluminum Chaise Pad
Knife-edge construction. Size 70"x20". Each 9.95

Matching Chair Pad
Foam filled. Size 18"x36"x1". Each 5.95

M. Chair Pad
For standard aluminum chair. Size 14"x14"x2". Each 3.95

N. Cape Cod Chair Pad
Foam filled. Two-piece set. Each 7.95

O. Sun Cot Mattress
Tufted, foam filled. Size 23"x72"x5". Each 19.95

P. Sun Cot Mattress Cover
Elasticized to fit any standard sun cot. Each 9.95

Q. Hong Kong Chair Cover
Tufted, foam-filled. Six colours. Each 9.95

R. Matching Cushions
Square cushions. Each 5.95

Woodward's Summer Shop, Second Floor.

Take Your Pick!

Choose the mower that suits your needs from the regiment of famous makes at Woodward's.

19" Lawn Boy Rotary
3-h.p. 2-cycle engine, fingertip starter, 2-speed control for regular and heavy cutting, fingertip height adjustment. Complete with grass catcher 109.50

18" Toro Sportslawn
2½-h.p. 4-cycle engine, easy-spin recoil starter, split-type clutch, more power, traction and drive, full controls on handle 179.95

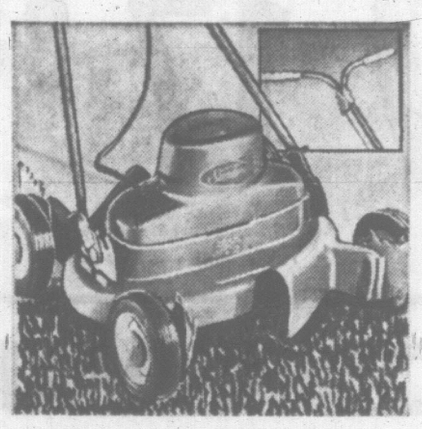

De Luxe 18" Sunbeam Electric Rotary
18" cut, 1½-h.p. electric motor, twin blade action, twin discharge chutes. Swing-over handle 99.95

20" Mow 'n' Trim Rotary Mower
3½-h.p. 4-cycle Briggs & Stratton engine. Recoil starter and full controls on handle. Front and rear baffles under housing. Price 79.95

Green Line Edger
Converts from edger to trimmer at a flip of the wrist, has power to spare, ¼-h.p. motor, safety switch to start and stop 49.88

Toro 19" Whirlwind
Rotary mower with patented wind-tunnel housing for cleaner, smoother cut. 3-h.p. 4-cycle engine, recoil starter, fingertip height adjustment. Complete with grass catcher 114.95

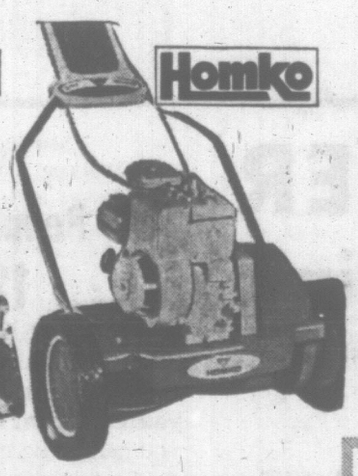

Homko De Luxe 18" Reel
Five cutting blades, easy-pull recoil starter, 2½-h.p. 4-cycle Briggs & Stratton engine, clutch and throttle controls on handle 149.95

ROTO-RAKE-BAR

Aerate your lawn **now!** with one of the new Roto-Rake Bars that fits most rotary type mowers. Promotes better lawn growth. Clears dead grass out of your lawns. Price **4.50**

Woodward's Famous Hardware, Main Floor

HOUSE FIRE on the West Saanich Indian Reserve Wednesday left 12 persons homeless. Firemen had to fight the blaze with water from an old well as there are no hydrants on the reserve. Four people were in the house when the fire broke out but all escaped without injury.

Woman Cleared in Traffic Death of Child

LADYSMITH — Mrs. Alistair Couwenberg of Yellowpoint Road was cleared Wednesday of any blame in the April 12 death of five-year-old Willaim Thomas Forrester.

A coroner's jury at the inquest conducted by Russ Inkster of Nanaimo found Forrester died after running into the path of the car being driven by Mrs. Couwenberg.

Dr. J. W. Neville said the boy died in hospital several hours after the accident from a broken neck and severe internal injuries.

Cpl. Ken Sutherland, RCMP, said he arrived at the scene shortly after the accident. As far as he could determine no speeding was involved.

Mrs. Minnie Willcox, said: "I had just come out of the post office when I noticed two small boys come out of the candy store.

"There was a milk truck parked on the street and the boys hesitated.

"I could see a car coming very slowly and called out to the boys as I fugured they might try to cross the street.

"One of them did and hit the side of the car."

Mrs. Couwenberg said: "I was driving slowly when suddenly the boy rushed out into the street and into the right front fender of my car."

Fred Johnstone, Ladysmith, who was driving behind Mrs. Couwenberg, said their speed was about 15 miles an hour.

He saw Forrester run suddenly into the street from in front of the milk truck.

Fine for Liquor

A Parksville man who pleaded guilty to a charge of consuming liquor in a public place Feb. 25 was fined $50 in central magistrate's court Wednesday. Norman Nelson, driving his car south on 19 Highway near Qualicum Beach, allegedly threw a bottle of beer out a car window as police approached.

WHOLESALE TO THE PUBLIC
SALE
TELMAC
NO MONEY DOWN

LABOR SLAMS UNITED APPEAL

PORT ALBERNI — The labor council here has come out against a plan for a United Appeal in the Alberni Valley.

Dan Connell, president of the Port Alberni and District Labor Council, said in a statement Wednesday the council feels charitable drives "are an insult to all Canadians."

The labor men have taken the position that the good causes a United Appeal supports are the responsibility of the provincial government.

"Without the support of labor there will be no United Appeal in the Alberni Valley," the statement concluded.

Girl School Prowling Brings Fine

DUNCAN—Two Victoria students were each fined $15 in court here Wednesday after pleading guilty to prowling by night.

They were arrested in the grounds of Strathcona Lodge School for Girls.

Accused were Stephen Dyer, 20, of 1781 Keith Street, and Jeffrey Yuen, 20, of 2965 Oakdown Avenue.

They both told Justice of the Peace James Roberts that no harm was intended.

The arrest was made at 2 a.m. after a telephoneu complaint to the RCMP.

Sunday Selling Verdict Stands

NANAIMO — Judge Arnold Hannah dismissed an appeal Wednesday by Vic's IGA Foodliner against a conviction of selling goods on Sunday contrary to the Lord's Day Act.

In the original conviction, the store was fined $40 and court costs.

Judge Hannah found that the charge was properly laid under the act. He said there was no evidence of any work of necessity or mercy involved in the sale which would legalize the act of selling on a Sunday.

NO HYDRANTS

Blaze Leaves 12 Homeless

Twelve people are homeless as a result of a fire that swept through their four-room home on the West Saanich Indian Reserve at Brentwood on Wednesday afternoon.

House owned by Mrs. Cecilia Smith was destroyed along with all its contents.

Cause of the blaze has not been determined.

Flames had a strong hold on the frame structure by the time Central Saanich volunteer firemen arrived on the scene shortly before 1 p.m. and firemen were hampered at first by a lack of water. There are no hydrants on the reserve but the firefighters located an old well.

Four people were in the house when the blaze broke out but all escaped without injury. They were Mrs. Smith's daughter, Judy, 18, and her two children, Joanne, eight months, and James, 19 months, and a niece, Cecilia, six.

Also homeless are Mrs. Smith and her other children, Joyce, 14; Betty, 10; Marlene, nine; Gene, 20; grandchildren Ronnie, four; Alice, five, and her brother, Moses Sam.

The family was cared for by neighbors Wednesday night and immediate necessities have been provided by the St. Vincent de Paul store at Saanichton, said Chief Philip Paul.

LOST EVERYTHING

Chief Paul said the family lost virtually everything to the flames.

"All they have left are the clothes they were wearing and some that were on the clothesline," he said.

The chief said following a meeting Wednesday evening with other members of the band that the department of Indian affairs has been notified of the fire and some aid is expected.

Construction of a new home for Mrs. Smith, a widow will be given top priority, he said, and a house may be rented for them in the meantime.

Chief Paul suggested that donations of necessary items such as clothing and bedding be left at the St. Vincent de Paul store at Saanichton.

Wilfred Henry, 19, a neighbor of the Smiths, said the fames appeared to come mainly from the kitchen at first but quickly spread through the home. The small house was located just west of West Saanich Road, overlooking the waters of Saanich Inlet.

The blaze had gutted the interior of the home by the time firemen arrived, Central Saanich Fire Chief Don Facey said, and there was no chance to save anything.

Why Some Husbands Don't Talk To Their Wives

Why is it that some men who were once happy and outgoing become "silent husbands"? Is it true that silence means a man has ceased to care? How prevalent is this problem in today's great wave of troubled marriages? Illuminating conclusions from a frank discussion by a group of wives, are reported in May issue of Reader's Digest. Here are the *causes* of the age-old problem and the simple ways in which it can be solved. Get your copy of May Reader's Digest — on sale everywhere.

the POOR BOY
Total Look
... rich on news!

A power-packed look of nonchalance, knicking the neck line and baring the knees, is the new Poor Boy Total Look . . . a real skinny knit hit in 2 parts by Helen Harper. This big scene-stealer "in" to stay comes in white, skylight, navy, pink or Galaxie green. Skirt sizes 8 to 16. Price ---- 10.95

Poor Boy Tops — Sizes 34 to 40. Sassy sleeveless turtle neck. Price ---------- 6.95

Muscle sleeve round neck with back zip. Price ---------- 7.95

Short sleeve designed yoke round neck. Price ---------- 7.95

—Woodwards, Ladies Sportswear, Main Floor

Woodward's FASHION CENTRES

WE SPECIALIZE IN:

Rearranging overgrown gardens so there will be far less upkeep and yet the garden looks so much better. Ask for free estimate.

TOP SOIL

By far the cheapest and best fertilizer for your lawn and shrubs. If applied as top dressing (one yard for every 600 sq. feet) it will, after three yearly applications, develop a thick and lasting turf that feels like a soft carpet. This is how good and lasting lawns used to be made. One yard of our weedfree topsoil, costing about $4, contains over 225 lbs. of organic matter and minerals. In comparison, one sack of chemical fertilizer, costing about the same amount, contains only about 10 lbs. of plant nourishing minerals. Simple arithmetic thus proves that good topsoil is by far the cheapest and best fertilizer for lawns, both new and old ones.

The price of weedfree topsoil is such that considering the cost of deweeding and the health hazards involved, TOPSOIL THAT IS INFESTED WITH WEEDS HAS NO VALUE AT ALL.

For Best Quality Metchosin Topsoil Free of Weeds and Clay, Apply:

LAYRITZ Nurseries Ltd.

4354-4362 WILKINSON ROAD GR 9-3434

Woodward's MAYFAIR

SAVE WITH WOODWARD'S SPRING SPECIALS

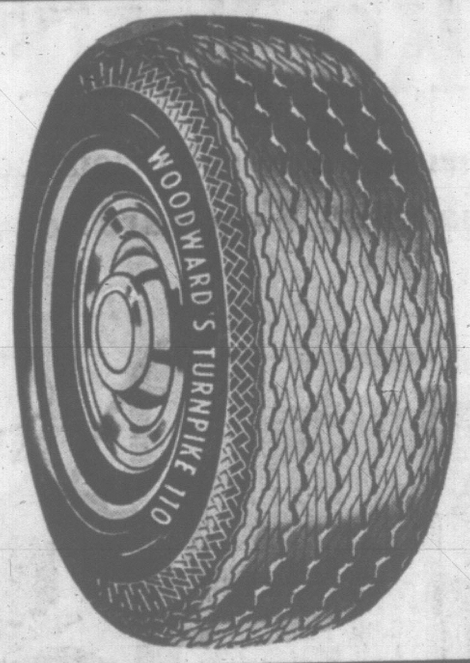

SALE! Woodward's Turnpike No. 110 Tires

Made exclusively for Woodward's for rugged, smooth performance. Buy them NOW, while the price is SPECIAL. Buy on Credit Terms.

Tubeless Blackwall:
- 670x15
- 750-775x14

SALE PRICE 17.88 (exchange)

Whitewalls, also sale priced! (New valves 50c each.)

Woodward's own Turnpike No. 110 tires are rugged, impact-proof, hard-to-beat for wear and performance. You'll appreciate the 'smooth going' on Woodward's Turnpike No. 110 tires.
- Free installation in Woodward's Service Centres.
- Unique lifetime guarantee.
- Wide-shouldered tread for maximum traction.

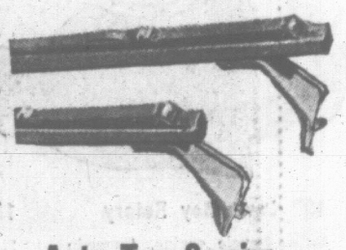

Auto Top Carrier

Be ready for the road with this top carrier rack that features:
- 60" steel channels mounted on adjustable legs.
- Will fit most Canadian and European cars.

SALE PRICE ---------- 11.98

Woodward's Auto Acessories, Main Floor

"PRESTO" COOKER Repair Clinic

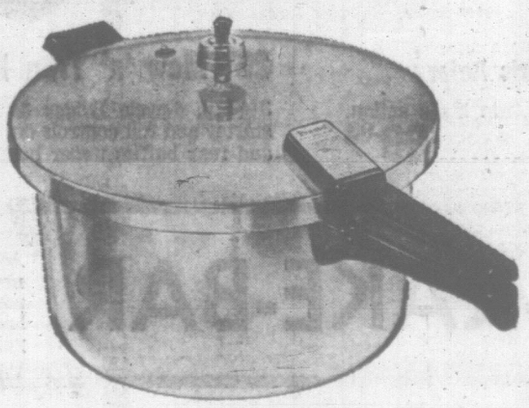

Factory representative will be on hand at our store

Repairs will be made on the spot to all PRESTO pressure cookers NO CHARGE. You pay only for parts.

We suggest you bring in your cover only and indicator so that sealing rings, pressure plugs, indicator and handle can be checked.

Manufactured in Canada by Supreme Aluminum Industries Limited

Two Popular Sizes

3½-qt. SALE PRICE .. 13.88 5-qt. SALE PRICE .. 15.88

Such a smart investment . . . especially at this SALE price! With a "Presto" cooker you cut down on meal-making time, and you can make meals in a jiffy . . . and save on electric or gas bills too! Come . . . join the clever cooks who take advantage of owning a famous "PRESTO" pressure cooker. A nice idea too, should you be gift-shopping for a bride-to-be!

Woodward's Housewares

AFTER BEING FENCED IN BY DUNCAN BYLAW

Her Son's Dog Just Sits and Cries

DUNCAN — The first fine has been paid under the new city dog bylaw, but paid under protest.

However, city council is not backing down even after receiving a blast of criticism from the irate recipient.

Mrs. Edna Gammie, Campbell Street, at first refused to accept the ticket.

City hall sent it to her by registered mail.

Paying the $5 penalty for allowing her dog to run loose, Mrs. Gammie objected the bylaw leaves dog owners no alternative to have their animals chained up.

She said: "This is cruel."

Mrs. Gammie said the dog was her five-year-old son's pet.

It used to follow him around the yard and cries," she said. while he was playing outside.

"Now the dog just sits in

Mrs. Gammie says her son is competent to be in charge of the dog.

She alleged: "If the SPCA is going to pick up every dog, licensed or unlicensed, which is away from its owner's premises the city will have a hay day."

Mayor Jack Dobson said: "The letter shows what we are up against in enforcing the bylaw.

"It makes me wonder whether council should consider a total ban on the keeping of dogs in the city."

Ald. Robert Mason sympathized with this idea.

He said: "I'm sick and tired of getting calls about loose dogs."

No Defect Found In Doomed Plane

No mechanical defects were found in a plane that crashed 40 miles north of Port Hardy April 10, department of transport investigators said Wednesday.

Four persons were killed when the five-seater amphibian aircraft struck a tree and plunged into a lagoon on Drury Inlet.

Dr. Tom How, director of B.C. Air Services, said the investigators were checking the possibility poor weather may have been responsible for the crash.

Snow and hail storms were reported in the area the day of the crash.

The aircraft was on a flight from Alert Bay to Warner Bay, about 10 miles from the crash scene.

Car Gets Brisk Launching

NANAIMO — Magner Whetton of nearby Cedar launched his car along with his boat and trailer Wednesday at a public boat launching site here.

Whetton said he backed his late model station wagon up to the water's edge and went to check the trailer after he set his brake.

He said the car rolled into the water and floated for a few minutes before sinking out of sight.

The car was recovered by a tug boat which was in the vicinity.

N-Sub Has Cracks

LONDON (AP)—Navy Minister J. P. W. Mallalieu confirmed Wednesday hairline cracks have been discovered in the hull of Britain's nuclear-powered submarine Dreadnought but said there was no danger for its crew. Mallalieu said the submarine—commissioned Oct. 17, 1963—is undergoing a detailed investigation.

DEEP-SEA SHIPS IN PORT

Victoria—R. B. Angus, Japan; Ostrogozhsk, Russia, Archangel, Japan; Seizam Maru, Japan.

Harmac — Fujiharu Maru, Australia; Megalahari II, Japan.

Tahsis—Streatham Hill, U.K.; Helene, U.K.

Alberni — Hurley Beacon, U.K.; Aralizz, Japan; Mango, U.K.

Duncan Bay—Besseggen, U.S.

Nanaimo—Ponderosa, U.K.

Chemainus—Belisland, South Africa; Broompark, Australia.

Cowichan Bay — Aspronisos, Korea; Harpalyce, U.K.

Crofton — Tropwood, U.S.; Galileo Ferraris, pulp, Italy.

OCEAN MAILS
(Vancouver)

May 4—Australia, New Zealand and Fiji.

May 7—New Zealand.

(San Francisco)

May 6—Japan, Hong Kong and Philippine Islands.

May 8—Australia, New Zealand and Fiji.

Vandal Damage

COWICHAN STATION—Vandals smashed over 100 windows in the Anglican chapel at Fairbridge.

The chapel is used by various denominations and the last service was held there by the Lutherans Sunday.

The chapel is part of the Fairbridge estate formerly run as a school for boys from the United Kingdom.

HI THERE!

386-3445

EARN 7% SAFELY
Compounded Semi-Annually — Withdrawable anytime — Why be satisfied with less?
All investments from $500 are placed in first mortgages only, assignments of which are registered in investors names at Government Land Registry offices.
No other company offers this extra service without cost to investors. For further information, clip and mail with name and address to:
TRANS-CANADA
JOINT MORTGAGES CORPORATION LTD.
"THE ORIGINAL MORTGAGE INVESTMENT PLAN"
(Assets under administration exceed $8 million)
Ste. 224—645 Fort St., Victoria, B.C., EV 5-6121
Associated Companies:
TRANS-CANADA SAVINGS & TRUST CORP.
TRANS-CANADA MORTGAGE CORP.
(Largest Mortgage Investment Company in Western Canada)

GOODBYE CHARLIE
Hello Fashion

SPOTLIGHT WHITE SALE

HURRY! HURRY! NOT MUCH TIME LEFT!

Comets & Meteors

Specially equipped! Specially priced! Specially built for this sale only!

Meteor Rideau 500 4-Door Sedan

Comet 202 2-Door Sedan

COMET 202 SEDANS
Specially equipped and specially priced! These beautiful two and four-door Spotlight White Comet 202 sedans have the silky-smooth 3-speed manual transmission and are equipped with these special Spotlight White Sale features:
- Deluxe crinkle grain vinyl and cloth interior in luxurious red.
- Magnificent deep-pile, wall-to-wall carpeting.
- Stylish chromed rocker panel mouldings.
- Deluxe bright-finish full wheel covers.
- Handsome, bright chrome wheel lip mouldings.
- Five bright, whitewall tires.

PLUS . . . these value features available on every Comet 202:
- Deep, foam-padded seats
- Front door courtesy lights
- Reversible "no fumble" key
- Curved side glass windows for more shoulder room
- Foot-controlled parking brake
- Cigarette lighter
- Safety padded instrument panel, sun visors; front and rear seat belts; windshield washer; emergency flashers; outside rear view mirror.

METEOR RIDEAU 500 SEDANS
Specially equipped and specially priced! These outstanding value two and four-door white Meteor Rideau 500 sedans have these special Spotlight White Sale features:
- Power performing 240 cubic inch 6-cylinder engine teamed with the silky-smooth 3-speed, Dual Range, multi-drive Merc-O-Matic Transmission is standard equipment on this model only during this sale.
- Distinctive deluxe chromed full wheel covers.
- Beautiful bright metal window trim.
- Luxurious crinkle grain all-vinyl interiors in red or blue.
- Bright metal side shields on front seats.
- 5 bright whitewall tires.

PLUS . . . these regular top value Rideau 500 features:
- Deep-pile carpeting, wall-to-wall
- Curved side glass windows for more shoulder room
- Reversible "no fumble" key
- Suspended accelerator pedal won't catch dirt, scuff heels
- Tuned, torque-box frame for a quiet ride
- All-Coil "Smooth ride" suspension . . . smooths out rough roads.
- Largest wheelbase in its class; longest car in the popular price field
- Widest wheel track in its class for greatest stability
- Safety Padded instrument panel, sun visors; front and rear seat belts; windshield washer; emergency flashers; outside rear view mirror.

WHETHER BUYING OR LEASING SEE YOUR MERCURY DEALER

SUBURBAN MOTORS 3377 Douglas at Saanich Rd. Telephone EV 6-6131

Ford MERCURY

10707-A

VICTORIA LAWNMOWER HOSPITAL LTD.
OFFERS YOU
YOUR BEST BUYS!
IN
LAWN AND GARDEN EQUIPMENT
We Carry the Huskiest and Most Efficient Power Mowers, Garden Tillers and Tractors. Biggest Selection Ever On Display!
Budget Terms — Highest Trade-In Allowances

ASK FOR A HOME DEMONSTRATION

NUMBER ONE GARDEN HELPER!

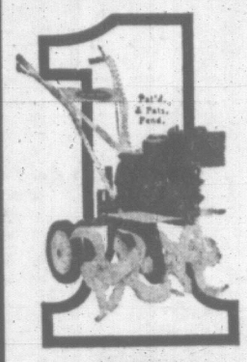

Merry Tiller
- DELIVERS EQUIVALENT OF 2 EXTRA HORSEPOWER
- FULL-DEPTH, FULL-WIDTH ROTOR PENETRATION
- MOST TROUBLE FREE
- COMPLETE CHOICE OF MODELS, ROTORS AND TRACTOR TOOLS
- ONE DEMONSTRATION WILL CONVINCE YOU

Merry Tiller delivers more power for tilling, mulching, cultivating, weeding—accomplishing all garden tasks quickly and easily.

From $168.00

VICTORIA LAWNMOWER HOSPITAL LTD.
834 JOHNSON STREET
383-5552

LAWNBOY with the Fingertip Start

from $88.50

VICTORIA LAWNMOWER HOSPITAL LTD.
834 Johnson 383-5552

BUY THE POWER-PACKED TORO
FOR THE TOUGHEST LAWN-MOWING CHORES
Rotary and Reel-Type Mowers

TORO SPORTLAWN
Shears Grass . . . doesn't hack!
New Toro Reel Mowers Give Your Lawn the Manicured Look

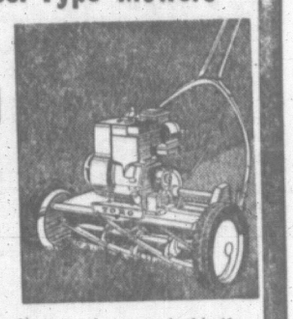

Extremely close cutting tolerances between bed-knife and high carbon steel blades leave your lawn smooth and trim.
18" Sportslawn $179.95

Available in 18" and 21" models. See them today.

TORO ROTARY MOWER

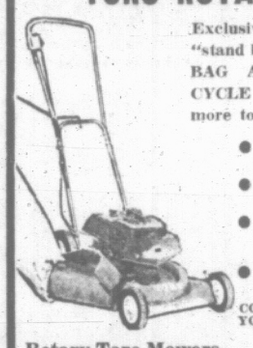

Exclusive SAFETY PIN starter for "stand behind" starts, MULTI-USE BAG AND CHUTE, sturdy 4-CYCLE ENGINE . . . there is more to Toro than meets the eye.
- Dramatic New S-blade—Smooth sharp, silent and safe.
- New Exhaust Muffler — Directs noise in the ground.
- Windtunnel Housing — Spiral chamber ends clogging and clumping.
- Anti-Scalp Disc—Protects grass, mower . . . and the operator.

COME IN TODAY AND CHOOSE YOUR MODEL.

Rotary Toro Mowers, from $114.95

TORO BIG RED RIDING MOWER
6-h.p. motor, impulse starter, 25" cutting edge $545.00
Budget Terms — High Trade-in Allowance

VICTORIA LAWNMOWER HOSPITAL LTD.
834 Johnson Street Phone 383-5552
Buy your mower where you get "After Sales Service"

GENERAL ELECTRIC ROTARY MOWERS
Easy starting—just throw the switch.
FROM $65.00

LAWN FLIGHT 19-INCH ROTARY MOWER
With 4-cycle Briggs-Stratton engine.
From $65.00

BOLENS HUSKY TRACTORS

Plus Implements From $715

with extras you don't pay extra for!

Exclusive Fast-Switch Power-lock Hitch for changing powered attachments easily, in minutes! No belts to tug at, stretch and constantly align.

PTO (Power-Take-Off) drive. Raise or lower attachments under full power. Direct drive assures positive power to attachments at all working heights.

Two speed ranges for twice the number of geared working speeds offered by any other compact tractor. Choose the one most efficient speed for the job.

Controlled differential puts extra traction at your fingertips to get you out of slippery spots other tractors stay in. (Husky 1050 and 850)

FULL RANGE OF ATTACHMENTS AVAILABLE

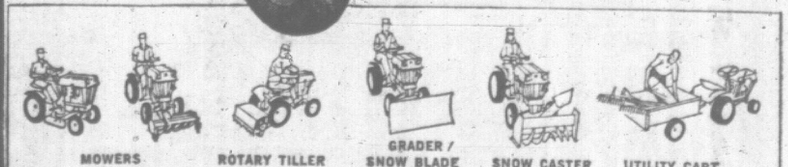

MOWERS ROTARY TILLER GRADER / SNOW BLADE SNOW CASTER UTILITY CART

3 COMPACT TRACTOR MODELS — 6 TO 10 HORSEPOWER

VICTORIA LAWNMOWER HOSPITAL LTD.
834 JOHNSON STREET PHONE 383-5552

FULL TORONTO TRADING

INDUSTRIALS

TORONTO CLOSING STOCKS
Distributed by CP

Toronto Stock Exchange—April 28

Complete tabulation of Thursday transactions. Quotations in cents unless marked $. z—Odd lot. xd—Ex-dividend. xr—Ex-rights. xw—Ex-warrants. Net change is from previous board-lot closing sale.

A—B

Stock	Sales	High	Low	Close	Net Ch'ge
Abitibi	4310	$11¼	11½	11¼	— ¼
Acklnd	z100	$5¾	5¼	5¼	
Alta Gas	1020	$33½	33	33	— ¼
Alta G C p	50	$90½	90½	90½	
Alta Gas w	1200	825	800	810	—15
Alta Nat	850	$16	16	16	— ½
Alg Cen	100	$10¾	10¾	10¾	
Alg Cen w	100	655	655	655	
Algoma	1388	$63	62	62	— 1
Alliance A	250	225	225	225	—10
Alumin	15805	$45	42¾	45¾	— 1
Alum 4½ p	1015	$47½	46	46¼	—1½
Alm 2p 4½	75	$43½	43¼	43½	
AnthesA	1346	$29	28	28½	+1½
Anthes B p	20	$100	100	100	
Argus	230	$19½	19¼	19¾	
Arg C Ppr	2411	$11¼	11¼	11¼	— ¼
Arg 260 pr	250	$46¼	46¼	46¾	
Asbestos C	552	$22½	22½	23½	+ ½
Atl Sugar	275	$28	27¾	27¾	— ¼
Atl Sug pr	15	$85	85	85	
Auto El	350	85	450	450	—45
Avco	175	$28¾	28¾	28¾	— ¼
Bank Mont	756	$60½	60¼	60½	+ ¼
Bank NS	174	$70¼	70	70¼	
Bartaco	400	165	155	165	+15
Bath P	215	$53¾	53¾	53¾	— ¾
Bath P A	50	$53¾	53¾	53¾	
Bath P w	100	$12	12	12	
Bay Mills p	200	$6½	6½	6½	+ ½
Beav Lum	225	$33	33	33	
Bell Knit	500	280	280	280	
Bell Phone	4859	$57	56¾	56¾	— ¼
Bow Valley	600	$17¾	17¾	17¾	
Bow Val p	200	$18	18	18	— ½
Bow Val w	1450	$11¾	11¼	11¼	+ ¼
Bramalea	300	$7¾	7¼	7½	— ¼
Brazil	7697	$10¾	10½	10¾	
Br Tnk	135	$8½	8½	8½	
BA Oil	4701	$51¾	51¼	51¾	— ¼
BC Forest	1450	$19¾	19¾	19¾	
BC Pack B	z25	$18¼	18	18¼	
BC Phone	150	$73	73	73	
BCPh 5½p	150	$102½	102½	102½	—1½
Bruck A	z10	$24	24	24	
Bulolo	500	$15½	10¼	10½	— ¼
Burns	1150	$16½	16½	16½	— ¼

C—E

CAE Ind	400	$9¾	9¾	9¾	— ¼
Cal Pow	1320	$28	27¾	28	+ ¼
Cal P5 pr	50	$89½	89½	89½	
Calvrt Dis	300	150	150	150	—35
Can Cem	150	$42½	42	42	— ¾
Can Cem p	75	$25¼	25¼	25¼	
CD Sug	245	$24	24	24	
Can Iron	157	$25¾	25¾	25¾	
Can Malt	215	$39½	39¼	39½	+ ½
C Packs A	50	$87	87	87	— 1
C Pack B	315	$85	88	88	
Can Perm	z3	$11¾	11¾	11¾	
CSL	48	$37	37	37	+ ¼
CSL pr	1670	$9¾	6¾	6¾	
C Brew	4170	$7¼	7	7¼	+ ¼
C Brew A	25	$34	34	34	
C Brew B	83	$44½	44½	44½	+ ½
CB Alm A	3075	$22¼	21	21¾	+ ¼
CBA Aw	14685	$53	760	823	+85
CB Al B w	4500	$33	730	805	+60
C Chem w	1250	$85	685	685	+ 5
C Dredge	575	475	470	470	—10
CF Prod	200	450	450	450	—50
C Found	100	$10	10	10	
CGE	49	$50¼	50¼	50¼	—1¾
Can G Inv	275	$56¼	56¼	56¼	— ¼
C Goldale	250	450	450	450	
C Hydro	200	$24¼	24	24	
C Hydro p	200	$18¼	18½	18½	—1½
C Ice M	75	$25	25	25	+1½
Clmp B&C	231	$65¾	65½	65¾	— ¼
Clnd G O	8985	$15	14¾	14¾	— ¼
Clnd GO p	150	13	13	13	
CIL	575	$19	19	19	+ ¼
C Mare	425	$7¾	7¾	7¾	— ¼
CPR	2355	$38¾	38½	38¾	— ¼
CPR Pr	1870	$8¾	8¾	8¾	
Can Pet	1715	$17¾	17¾	17¾	
C Tire A	215	$54¾	54½	54¾	
C Util	275	$37	36¾	36¾	— ¼
C Vickers	160	$18	18	18	
CWN Gas	z50	$20	19½	19½	— ½
C Westing	z10	$23	23	23	
Chal-Gul	700	$13½	13½	13¾	+ ¼
Chemcell	1565	$14¼	14	14	
Chem 170p	100	$7¾	7¾	7¾	
Chrysler	z62	$31½	31	31½	
Clairtone	5644	$17¾	16¾	17¼	
Clairton w	2000	$40	805	840	—40
Coeb-D	z65	$18	18	18	
Codville D	100	$5	5	5	
C Savings	930	$14	14	14	
Compair	z10	$15½	15½	15½	
Col Cell	50	$7¼	7¼	7¼	+ ¼
Col Cell pr	z10	$23	23	23	
Con Baks	z1	$7½	7½	7½	
Con Bldg	100	200	200	200	
Con Big L	188	50	50	50	+10
Con M S	$188	$42¾	41½	41½	— ¼
Con Paper	384	$43¾	43¾	43¾	— ¼
Con Gas	2985	$15¾	15¾	15¾	+ ¼
Con Gas A	15	$102	102	102	+1½
Coby vt	z25	$19¾	19½	19¾	
Corby B	700	$18¾	18¾	18¾	
Coronatn	175	180	180	180	— 5
Corpn pr	z20	$13¾	13¾	13¾	
Crain Rl	105	$32	31¾	32	
Crow Nest	100	$13	13	13	+ ¼
Crush Int	160	$14¼	14½	14½	— ¼
Cygnus A	432	445	445	445	
Cygnus B	z150	$7¼	7¼	7¼	
Dale-Ross	450	$14	14	14	
Distl Seag	3470	$35¾	35¼	35¾	— ¾
D Bridge	z31	$24¾	24¾	24¾	
D Coal pr	z20	400	300	400	
D Dairies	z10	14	14	14	
Dom Elect	519	$15¾	15¼	15¾	— ¼
Dofasco	3153	$26	25½	25¾	
Dofasco p	125	$32	32	32	+ ¾
Dom Glass	300	$14¾	14¾	14¾	— ¼
Dosco	620	$12¾	12	12	— ½
Dom Store	2500	17	17	17	+ ½
Domtar	2505	$19¾	19	19	
Domtar p	100	$21	21	21	— ¾
Dom Text	475	$36¾	36	36	— 1
Dover	100	$21	21	21	+1½
Du Pont	1413	$42¾	42¼	42¾	+ ¼
East Ch Tr	213	$28	28	28	
Econ Inv	z10	$12¾	12¾	12¾	
Emp Life	181	$20	195	197	+ 1
Exquisite	150	$10½	10½	10½	+ ½
Exqut A w	700	225	225	225	+ 5

F—J

Fairbnk M	z2	$7	7	7	
Falcon	1544	$10¼	9½	9¾	— ½
Fam Play	430	$27¾	27½	27½	— ¼
Fed Grain	530	$7½	7½	7½	+ ½
Fittings	100	$14	14	14	
Fleet Mfg	1100	78	76	78	+ 1
Fleetw'd	100	$30½	30½	30½	— ¼
Ford UK	z60	75	75	75	
Ford Cda	195	$125	122	124	— 1
Fraser	375	$30	30	30	
Freiman	z20	$5	5	5	
Fruehauf	170	$13¾	13¼	13¼	
Gen Bak	400	$8¾	8¾	8¾	
GSW	277	$97	97	97	
Gp Drill	100	280	280	280	—30
GS W pr	110	85	85	85	
Goodyear	85	$177	170	170	— 5
G Bahama	1500	185	185	185	— 5
Greb Indr	540	$12½	12	12	
GL Paper	1605	$27¼	27	27	— ½
GT Wstn L	100	$73½	73½	73½	+ ½
Great Wst	1300	25	25	25	
Greyhnd	506	$16¾	16½	16½	— ¼
Hardee	1100	70	70	70	+ 2
Hard Carp	z10	$47	47	47	
Hard CrnA	330	$42	41	41½	— ½
Hawker S	4320	475	460	475	—10
Hayes Stl	470	$14¾	14¾	14½	— ½
Horne Pf	3350	300	285	290	— 5
Home A	2138	$18½	18	18	— ¾
Home B	231	$18¾	18¾	18½	—¾
Hur Erie	100	$11¼	11¼	11¾	
Husky	2215	$25	25	25	
Husky Bpr	295	$46½	49½	48½	+ ½
Husky D w	155	535	535	535	—10
HBC	135	$15¾	15½	15½	
HB Oil G	3378	$20½	20¼	20¼	— ¼
Imp Life	z3	215	215	215	— 1
Imp Oil	3778	$35	34¾	34¾	— ¼
Imp Tob	490	$14¾	14¾	14¾	
Imp Tob p	400	$6	6	6	
Ind Accep	855	$27½	27½	27¾	— ½
Ind Adhes	200	$7½	7¼	7¼	— ¼
Ind Wire	1200	340	325	340	— 5
Intlis	850	$9¼	9	9¼	+ ¼
Inland Gas	200	$8½	8½	8½	+ ¼
Inland Gpr	650	$17¾	17	17¾	— ¾
Int-Cty G	z25	$18	18	18	
IBM	z2	$620	600	600	
INCO	50	$75¾	75¼	75¾	
Int Nickel	1768	$106¼	104¾	105	— ¾
Int Util	2272	32	31¾	31¾	— ¼
Int Util p	560	$32¾	32½	32¾	— ¼
Interp P L	610	$8¾	8½	8½	— ¼
Int Stl P	3600	$6¾	6¾	6¾	+ ¼
Inv Grp A	800	$14¼	14¼	14¼	
ITL Ind	600	$15¾	15¾	15¾	— ¼
James Stl	436	$9¾	9¾	9¾	— ¼
Jefferson	2705	$29¾	28	28¾	—1½
Jeff Bw	3365	$27¾	20½	20¾	— ¾
Jockey C	3060	455	450	450	— 5
Jock B pr	275	$10	10	10	— 2
Jock 2 pr	625	$8¾	8½	8¾	— ¼

K—N

Kelly D A	325	$5¼	5¼	5¼	— ¼
Kelsey Co	775	$17	17	17	
Labatt	1905	$16¾	16½	16¾	
Lafarge	400	$10¾	10¼	10¾	+ ¼
LOnt Cem	1120	$9¾	9¼	9¾	— ¼
LOCem w	300	145	140	140	
Laura Sec	275	$15¾	15¾	15¾	
Laur Fin	2005	8	7½	8	+ ½
Lau F 2.00	200	$29¾	29¾	29¾	
Lau F Ww	400	160	150	160	+10
L and JA	200	$74	74	74	— 1
Levy	3625	$15¼	15	15	— ¼
Levy A pr	z2	$10	10	10	
Levy B pr	150	$20¾	20¾	20¾	— ¾
Life Invest	1460	$7½	7¼	7¾	— ¼
Life Inv wt	300	225	225	225	—10
LobCo A	2280	$10¼	10¼	10¼	
LobCo B	475	$10½	10¾	10¾	+ ¼
LobCo pr	35	$44¼	44¼	44¼	+ ¾
LobG B pr	50	$35½	35½	35½	
Locana	1060	100	100	100	— 5
Loeb M	6670	$14¾	14¾	14¾	— ¼
Maclean H	z10	$35½	35½	35½	
M B P R	777	$27	26¾	26¾	— ¾
Magna El	z10	260	260	260	
Maher	900	$13¾	13	13½	+ ½
Mass-F	3408	333	323	323	+ ¾
Met Stores	200	$14¼	14¼	14½	+ ¼
MGF	300	$6¾	6¼	6¼	— ¼
Mill Brick	300	370	370	370	
Molson B	65	$32½	32½	32½	
Mon Foods	750	$7¼	7¼	7¼	— ¼
Montex	z20	$15¾	13¾	15½	
Montex pr	200	$15¾	15¾	15¾	— ¼
Montex w	200	$11	11	11	— ¼
Mont Loco	4155	$16¾	16	16½	+ ¼
Mont Trst	z20	$18½	18	18½	
Moore	780	$34½	33¾	34½	— ¾
Morse A	180	$19¾	19¾	19¾	— ¼
Murphy	750	$8¾	8¾	8¾	+ ¼
Nt Contain	400	87	85	85	— 1
Nat Cnt w	200	295	285	295	—15
Nat Drug	1245	$24¼	23½	23½	— ½
Nat Hses p	200	150	150	150	+25
Nat Trust	z10	$39½	39½	39½	
Neon	z50	$8½	8½	8½	
Nia WireB	425	$25	24	25	+ 2
Noranda	9029	$34	33¾	33¾	
Nor Ctl G	1815	$32¼	31¾	31¾	— ¼
Nor Tar pr	100	$23	23	23	
Nor Phone	2490	$8½	8¼	8½	
NS LP	1215	$13½	13¼	13¼	— ¼

MINES

A—B

Acad Uran	4000	6	6	6	+ ½
Accra	74600	21	19	19	— ½
Acme	26830	32½	31	32½	
Advocate	1850	410	400	410	+10
Aetna Inv	500	121	120	120	
Agnico	2200	52	140	140	— 5
Akaitcho	z250	60	60	60	
All Pitch	1100	17	17	17	+ ½
Am Larder	500	34	34	34	+ ½
AAm Moly	9100	120	115	115	— 5
Ang R	13200	220	221	225	+ 5
Ang U Dev	1000	74	71	71	— 1
Anuil	2014	12¾	12¼	12¾	— ¼
Area	5500	112	108	110	— 2
Armare	1000	26	25	25	— 1
A Arcadia	6200	31	29	31	+ 2
Argosy	1000	33½	33½	33½	
All C Cop	5700	162	156	160	+ 2
Aunor	500	205	200	200	
Banateno	3042	110	106	108	— 2
Bralfid	20000	15	15	17	— 1
Barry Expl	1000	26½	26½	26½	
Batica	84300	15	15	17½	+ 3
Belcher	z600	54	49	49	
Belletage	6500	27	26	26	— 1
Bethlm	3050	610	600	610	+10
Bidcop	4500	8	7½	8	
Big Nama	3025	50	50	50	— 2
Black Ray	3.6	13	13	13	
Bl Hawk	11200	124	128	128	— 3
Bralorne	1425	360	355	360	+ 5
Broul Reef	z200	19	19	19	
Brunswk	1305	$13¾	13¾	13¾	
Bounty Ex	1600	22½	22½	22½	
Bunker H	5600	33	31	32	+ ½

C—E

Cadamet	1000	8¼	8¼	8¼	— ¼
C Mines	42300	40	24	34	— 3
Camflo	8300	345	320	345	+20
Camp Chib	2870	$10¼	10	10½	— ¼
Camp RL	225	$21¼	21¼	21¼	
C Tung	13925	107	104	107	+ 3
D Dymo	730	177	175	175	— 5
C Paradiby	1400	43	41	41	— ½
C Jamieson	9850	130	125	130	+ 4
C Keely	12175	13	11¼	12	
Cn Lacrt	13500	28	27½	27½	— 1
Candor	12200	15	14½	15	+ ½
Can-fer	5300	93	90	90	
Cantri M	13200	34½	32	34	+ ½
Captain	6700	20¼	15½	18½	— ½
Cariboo	1600	50	50	55	— 3
Cassiar	924	$15½	15¼	15¾	+ ½
Cent Pat	2200	189	180	180	— 5
Chest	16500	23	22	23	+ 1
Chib Kay	2000	25	25	25	— 1
Chib M	3000	92	89	89	
Chimo	8600	128	120	120	— 3
Chrom	700	160	155	156	+ 1
Coch Will	2900	435	435	435	+10
Coin Lake	1400	41	41	41	
Conigo	z10	18	18	18	
Con-Key	1000	10½	10½	10½	— ½
C Shaw	14315	45¼	45	45	— ½
C Bell	12200	11	11	11	
Cons Brew	2500	24½	24	24	
C Catlinan	6000	11	11	11	
Con Gillies	2089	8	8	8	+ 1
C Hall	90150	135	122	125	— 5
C Marben	2100	420	410	410	—15
C Mogul	7800	230	345	350	
C Morrlan	9800	224	210	214	—4
C Mosher	100	103	103	103	+ 1
Con Negus	9000	16½	16	16	
Con Nichol	6000	17½	17½	17½	
C Rambler	4400	260	251	255	— 5
Conwest	920	730	725	730	
Copcorp	29825	94	90	90	— 6
Cop Fields	53566	156	147	148	— 2
Cos-M	24041	16	15	15½	
Coulee	32200	68	64	65	
Courvan	500	22	22	22	
Cypric	14800	93	89	89	— 3
Craigmt	2000	$14¼	14	14¼	
Cstland	z63	20	20	20	
Crowp	20550	12½	12	12½	+ ½
Daerg	20500	17	16	16	— ½
D'Aragon	2000	17½	17	17	
Deer Horn	1620	35	34	35	+ 2
D'Elda	29800	37	34	34	— 2
Denison	6425	450	435	435	— 5
Dickson	1453	485	450	450	—35
Discovery	785	208	207	207	— 5
Dome	400	$39½	38¾	39½	+ ¼
Donalda	3700	13	12	12½	
Dunrai	17767	58	57	58	
Duvan	6500	16	15	15	— 2
East Sull	875	905	900	905	

F—J

F'west T	2500	13½	13	13	
F Mar	820	445	445	445	— 5
F Orenada	2500	31½	31	31	—1½
Frncoeur	5300	13	12½	12½	— ¼
Frobex	3282	108	106	108	— 1
Genex	7501	45	41	41	— 2
Giant Yk	621	$11½	11¾	11¾	— ¼
Glacier	7000	10½	10	10	
Glenn Exp	3000	14	14	14	
Goldrim	6300	38	38	38	
Gortdrm	2100	305	300	300	+ 1
Gradore M	6948	57	55	55	
Gradr Rls	5795	12	11	12	—2½
Granisle	1400	525	520	520	—15
Granduc	250	375	375	375	—10
Grandroy	2000	24½	24½	24½	+ ½
Gren Pnt	47000	56	52	52	+ 7
Gulch	1003	9	9	9	
Gunnar	474	199	191	192	+ 1
Hard Rock	7300	17½	17	17½	
Hastings	100	245	245	245	+ 5
Hdway	29500	38½	37	37	— 1
Heath	8000	7½	7	7	
High-Bl	1800	750	720	720	
Hollinger	1245	$24¼	23½	23½	— ½
Huds Bay	585	$58¼	58	58	— 1
Hydra Ex	7500	22	22	22	— ½
Int Ribis T	2100	88	88	88	
Int Ken	10500	19	18	18	— 2
Irish Cop	7800	29½	27	29	+ 2
Iron Bay	1000	243	242	243	— 7
Iso	2800	171	165	166	— 7
Jaye	198100	38½	33	34½	— ½

In addition to the Canadian Press reports of the full Toronto trading, market quotations are also supplied by the Canadian Investment Dealers Association. James Richardson & Sons, Pitfield, Mackay & Co. Ltd., A. E. Ames & Co., and T. H. Burns & Co.

Jelex	34200	53	48½	49½	—2½
Joliet	3200	31½	31	31	— 1
Jonsm	100.0	22½	22	22	
Joutel	1900	107	102	105	— 5
Jowsey	1749	85	83	85	— 2

K—N

Kam Kotia	2800	435	430	430	+10
Kerr Add	8245	$12¼	11¾	12¼	+ ½
Kelly Dsd	7300	78	75	75	— 3
K Amacon	3280	270	265	268	— 4
Kilembe	200	$17½	17¾	17½	— 2
Kirk Min	1627	11¼	11¼	11½	— ½
Kopan	4000	14½	13½	14½	+1½
Lab Min	910	82	81½	82	+ ½
L Dufault	5305	$12¾	11¾	11¾	— ¾
Lakehead	5000	33	31	31	— 2
L Osu	3000	15½	15½	15¼	
La Luz	910	$23½	22½	23½	— ¾
Langis	3900	42	38	38	— 3
Lat Am	12000	13	11	12	
Leitch	1250	500	490	500	+15
Liberian	100	15	15	15	+ ½
Lorado	500	115	113	113	— 2
Louvi	12800	41½	40	41½	+ ½
Macassa	1833	245	240	245	+ 3
Macdon	4000	48	45	48	+ 2
MacLeod	250	80	80	80	
Madsen	2900	185	180	180	— 5
Malartic	2000	83	83	83	— 1
Man Bar	13510	21	21	21	+ ½
Marchant	1000	225	220	225	+ 5
Martin	1300	45½	47½	48½	— ½
Matat	10000	12	11	12	+ 1
Mattgmi	1046	$15¾	15½	15¾	— ½
Maybrun	4400	30	29	30	+ ½
Mc Intyre	z50	92	92	92	
Mc Adam	8500	89	88	88	— 1
McKen	5200	9	9	9	
McWat	5500	55	53	55	+ 2
Mentor	1050	60	60	60	
Merrill	5400	128	118	125	— 4
Meta Uran	500	12	11	11	— ½
Metal Min	30000	165	150	160	
Midrim	7000	45	45	45	
Min-Ore	4000	10	10	10	— ½
Mt Wright	3575	40	38	38	— 1
Multi-M	8300	254	240	244	— 6
N Exp	10650	16	14	16	+ 2
Nealon	5500	10½	10	10	— ½
New Ath	500	24	24	24	
New Bid	6000	6½	6	6	
New Cal	6000	70	65	68	— 2
Newnorpx	z60	736	735	735	
Noranx w	100	340	340	340	+ 5
N Goldvue	2500	7	6½	6½	
N Harri	8300	13½	12½	12½	
N Hos	13225	288	277	285	+16
N Kelore	4500	10	9½	9½	
Newlund	7500	19½	18	18	
N Myla	85500	30½	28	28½	— 2
N Que Ragl	1350	386	375	375	—15
N Sen	78700	52	48	49	
New Taku	2500	40	40	40	
Nick Rim	3500	14½	14	14½	+ ½
Nisto	163700	22	21	22	— 2
Nor Acme	1000	14	14	14	
Norbeau	200	130	130	130	+ 4
Norgld	14500	16	15	16	+ 1
Norlex	15000	19	18	18	— 1
Norpax	33500	20	19½	19½	— ½
N Bordu	1000	11½	11½	11½	
N Coldstm	500	84	84	84	+ 3
N Rank	3800	45	44	45	
N Rock	2310	30½	30	30	— 1
Norcal	15600	40	37	40	+ ½
North Exp	1700	125	115	115	—10
Northgat	8725	680	680	680	+10
Nso A w	23700	70	65	65	
Nudul	18000	23	19½	21	

O—S

Onaska	4300	13½	13	13	
O'Brien	12185	$10¾	10½	10¾	+ ½
Opelm	1450	405	400	400	—10
Osisko	5800	43½	42	43	+ 1
Pamour	600	180	180	180	
Paramaq	6560	11½	11½	11½	+ ½
Patino	1346	$11¾	11¾	11¾	— ¾
Pax Int	16875	37	35	36½	— ½
Pce Exp	16762	26¼	25½	26	
Peerless	6000	13	12½	12½	+ ½
Perron	500	9	9	9	
Pick Crow	800	28	28	28	+ 2
Pine Point	1070	$63½	62½	62½	— 1
Placer	5200	35¾	35¾	35¾	— ¼
Porc Bay	1200	15	15	15	
Prest	11875	$14¾	13¾	13¾	+ ¾
Probe M	2800	36	33	33	— 1
Purdex	5000	16½	16	16	
Pyramid	3075	$10¾	10	10	
Que Chib	4700	70	69	70	
Que Lith	1700	400	385	385	—10
Q Man	6768	37	30	32	+ 4
Q Mattgmi	4000	17	15¾	16	+ ½
Quemont	200	$10½	10¾	10¾	+ ¼
Quonto	2000	8½	8¼	8½	
Radlore	9700	80	78	80	
Rayrock	26100	149	141	149	
Renaldec	250	171	171	171	
Ria Alg	10419	$24½	23½	23½	+ ½
Rix Athab	4000	32	31	32	+ 1
Rckwn	34800	87	81	84	— 2
Roman	12211	$11	10¼	10¾	+ ¼
Rowan Cn	4700	8	8	8	— ½
Ryanr	16800	26	25	25	½ +
Salem	5723	25	23	23	— 1
San A	14100	9½	9	9½	
Satel	122300	37½	31¼	33	— 3
Sherritt	5195	580	565	565	—10
Sil Eureka	900	131	131	131	— 9
Silvrfids	4700	310	300	300	—10
Sladen	6200	41	37	38	— 3
Sl Miller	4898	20	20	20	
Sl Stand	4200	133	130	130	— 8
Slscoe	600	249	249	249	+ 4
Starratt	8000	4½	4½	4½	+ ½
Steep R	2080	650	650	655	—15
Stnl Cont	6000	31	829	30	
Sullivan	2150	625	610	615	
Sullivan	2150	625	610	615	
Sunburst	z200	11½	10

CONCERN over activities of the Russian fishing fleet off the coast of California has resulted in Governor Brown holding conferences with lawmakers, representatives of the commercial fishing industry, sportsmen's groups and canning firms. Above, Walter Shannon, fish and game director, reads statement as aide points to chart showing where Soviet trawlers are operating. Brown looks at notes in foreground. (AP Wirephoto.)

COURT CONVICTS GM IN ANTI-TRUST CASE

WASHINGTON (AP)—The U.S. Supreme Court ruled today that General Motors Corp. violated anti-trust law by trying to ban sale of Chevrolets through discount houses in the Los Angeles area.

Justice department counsel contended such sales would increase competition at the retail level and thus benefit consumers.

GM lawyers argued the auto giant had to have a dependable dealer organization and said discount houses are not needed to create price competition.

Justice Abe Fortas delivered the unanimous decision.

New TV Network Plans Revealed

OTTAWA (CP) — Kenneth D. Soble has given the CTV television network notice that he is out to gobble up its members when the current CTV licence expires June 30, 1968.

Mr. Soble, who operates CHCH-TV in Hamilton, told a public hearing of the Board of Broadcast Governors Wednesday he is getting ready to line up support for a new national TV network and have it in shape for presentation to the BBG at the first hearing after Oct. 1, 1967.

He and Maurice F. Strong, president of Power Corp. of Canada Ltd. in Montreal, would supply the main capital but would seek wide public support.

Placing his bid for permission to organize a private network before the BBG, Mr. Soble recalled that the board had authorized affiliate stations of the CTV network to purchase the network only under certain conditions. These were that network operations be reviewed at the first public hearing after Oct. 1, 1967, and that any CTV bid for a licence renewal be heard at that time.

Also at that hearing, the BBG would entertain applications "by any other persons" for permission to form a network.

PURCHASE BID

During the hearing Maclean-Hunter Publishing Co. Ltd. placed a $2,706,920 bid for a Calgary radio and television station.

The company expressed hope that it would not be forced to divest itself of its interest in a Halifax radio-television combination.

The company faces this possibility because of recent rules set by the BBG for the purchase of the CTV television network by its affiliate stations.

Maclean-Hunter has an interest in CJCH-TV and radio station CJCH in Halifax and has offered the $2,706,920 for control of CFCN radio and CFCN-TV in Calgary. CJCH-TV and CFCN-TV are both CTV affiliates.

The BBG approved purchase of the CTV network March 4. It ruled out multiple ownership within the network by saying it would not approve any arrangement "whereby any person may . . . participate in the control of management of more than one company licensed to operate an affiliated station."

Floyd Chalmers, chairman of the Maclean-Hunter board, said at a public hearing his company started negotiations to purchase the Calgary stations from H. G. Love and members of his family last December. The transaction was concluded Jan. 15, subject to BBG approval.

BELOW BLEAK NORTH SEA WATERS

Race to Exploit Riches

LONDON (Reuters) — The race to exploit the mineral wealth of gas, oil and hydrocarbon beneath the cold, bleak waters of the North Sea is on again in earnest.

Despite the collapse of the drilling rig Sea Gem Dec. 27, in which 13 men were killed, the international oil companies are pressing ahead with their efforts to unlock the great reservoir of gas beneath the sea and provide Britons with cheaper fuel for heating and cooking.

The sinking of British Petroleum's Sea Gem, which discovered a well capable of producing 50,000 cubic feet of natural gas a day, enough to supply the needs of a city of more than 2,500,00 people, inevitably delayed the time when gas from under the sea will be piped into British homes.

CONTINUE SEARCH

But exploration continues.

Early in January, a new rig named Ocean Prince, operated by an Anglo-American consortium under the Burmah moved down the Humber River to a site 28 miles off the Yorkshire coast, not far from the scene of the Sea Gem disaster.

Fifty men now are living on this strange, man-made island as the complicated business of drilling goes on.

About the same time, British Petroleum launched a new rig, Sea Quest, at Belfast, Northern Ireland.

In London, a joint Anglo-American concern has announced the development of a computer-controlled diving bell for use in work on drilling equipment in areas like the North Sea.

U.S. Army Contract Won by Canadair

OTTAWA (CP)—Canadair Ltd. of Montreal has been awarded a $2,700,000 contract for advanced production engineering of an amphibious military vehicle for the U.S. Army, the defence production department said Wednesday.

Design and development of the two-unit tracked carrier is one of the first programs undertaken by Canada under the terms of the Canada-U.S. defence development sharing agreement.

SALESMAN REQUIRED

Wholesaler requires experienced salesman to call on established retail building supply dealer accounts on Vancouver Island. Salary, commission, car and expense allowance. M.S.A., etc.

Victoria Press, Box 336

HIGHLAND-BELLE LIMITED

502-1200 West Pender Street
Vancouver 1, B.C.

Notice of Stock Dividend and Allotment

NOTICE IS HEREBY GIVEN that by a resolution of the Board of Directors of the Company passed on Friday, the 22nd day of April 1966, a stock dividend has been declared of one fully-paid 5% Non-Cumulative Redeemable Preferred Share of the par value of $1.00 each in the capital of the Company for each ten Common Shares issued and outstanding and held by shareholders of record at the close of business on Friday, 6 May 1966.

AND NOTICE IS FURTHER GIVEN that such 5% Non-Cumulative Redeemable Preferred Shares will be allotted to the common shareholders of record at the close of business on the said 6 May 1966, provided, however, that no fractional shares shall be issued but in lieu thereof there shall be issued to The Canada Trust Company, Vancouver, as trustee for the common shareholders entitled to such fractional interests, whole shares representing the total of all such fractional interests.

DATED the 22nd day of April 1966.

HIGHLAND-BELLE LIMITED
J. D. Munro,
Secretary-Treasurer.

HOUSE CONSTRUCTION SUPERVISOR

Familiar with N.H.A. homes and have practical experience in all parts of construction. Monthly guaranteed salary. Work all year round for the right man. M.S.I.

Please apply giving details of experience, marital status, age, etc.

Victoria Press Box 315

"INSURANCE . . . IS OUR BUSINESS NOT A SIDELINE!"

HARBORD INSURANCE LTD.
609 YATES ST. 386-8441

GIBSON TELLS McMILLAN, BLOEDEL

'Stop Building Empires'

VANCOUVER (CP) — Gordon Gibson, 62, a millionaire from his own logging enterprises, told Canada's largest forest company Tuesday it should stop building empires and start making money.

Gibson said MacMillan Bloedel Limited should consolidate operations because "I'm very afraid of us becoming the biggest lumber company in the world." It is now No. 8 in the world.

He spoke for 23 minutes during a question and answer period at the company's annual meeting.

Mr. Gibson, a shareholder in the company, said MacMillan Bloedel is becoming too ungainly and criticized the company's plans to move into a new head office building.

It is an "ivory tower," he said, that will "give a false impression that we are making a lot of money." He said management creates new management, it becomes top heavy and the need for new office space snowballs.

Mr. Gibson estimated he is getting a one per cent return on his investment and called it a "pathetic thing."

Company president J. V. Clyne said expansions in Europe were defensive, because "we found often our customers were being purchased by our competitors."

Profits in 1965 were down $900,000 to $40,500,000 because of higher costs in the industry, Mr. Clyne said.

He said the company's proposed 27-storey head office will be no ivory tower and that "everyone works like the devil."

ITT, ABC Merger Given Approval

NEW YORK (UPI) — Shareholders of both International Telephone and Telegraph Corp. and American Broadcasting Companies (ABC) Wednesday approved the merger of the two companies.

The ITT shareholders met in Baltimore and ABC shareholders in New York to vote overwhelming approval of the merger. President Leonard Goldenson said ABC expects record second-quarter earnings this year.

The merger, still subject to the approval of the Federal Communications Commission and the justice department, would unite the largest international manufacturer of electronic equipment with the third largest private broadcasting company in the world.

The chairman of the board of directors of ITT, Harold S. Geneen, told the stockholders the proposed merger would result in combined revenues for 1966 of over $2.5 billion.

Geneen said there would be "to the fullest possible extent . . . autonomy of operations and continuity of management."

SOLE STOCKHOLDER

Geneen said later ITT would be the sole stockholder of ABC under the name of the American Broadcast Companies Inc.

He said two directors of ITT would sit on the ABC board and four ABC directors would sit on the ITT board. He said the names of the directors were not yet known.

Geneen said the two companies would "share whatever facilities are available."

The stockholders also authorized five million shares of preferred stock at $10 per share and 20 million shares of common stock.

Geneen said 2,823,058 shares each of common and preferred stock would be issued once the merger is completed.

WARNING

The rumor circulating Victoria that Royal Oak Esso repairs all makes of power mowers free of charge is not correct. We do charge a little.

479-1123

WHO HAS BEST PARKING?

THE COLOOM MOTOR INN

2855 Douglas at Hillside
★ Complete Hotel Facilities
★ Ample Free Parking
★ Payroll Cheques Cashed

Petroleum Industry Must Expand

MONTREAL (CP)—Frank M. Dawson, president of Texaco Canada Ltd., says the petroleum industry must invest more than $15,000,000,000 in exploration and producing by 1980 to meet Canada's growing demand.

Mr. Dawson said the industry must continue to have maximum freedom and incentive and a minimum of artificial government restraints and controls, to meet this investment.

Mr. Dawson reported at company's annual meeting net profits of $4,025,000 or $1.23 per common shares for the first quarter of 1966, compared with $3,576,000 or $1.09 a share for the same period in 1965.

He said that the oil industry has grown rapidly in the last two decades because it had the incentive to invest and compete and the consumer has had the freedom of choice in the market place.

GOODBYE CHARLIE

Hello Fashion

*Specialist: Anyone— after a taste of Walker's Special Old

You're a Specialist in good taste when you choose Walker's Special Old. Good taste, good looks, and fine quality have made it Canada's popular choice in whisky. Next time — make it a point to buy Walker's Special Old.

HIRAM WALKER & SONS LIMITED
WALKERVILLE CANADA
DISTILLERS OF FINE WHISKIES FOR OVER 100 YEARS

IN THE SPARKLING DECANTER AND IN 12-OUNCE FLASK

This advertisement is not published or displayed by the Liquor Control Board or by the Government of British Columbia

WHY STAY CHAINED TO AN OLD WRINGER WASHER

WHEN YOU CAN BUY AN AUTOMATIC AT THIS PRICE AT

Mais BIG WASHER-DRYER SALE

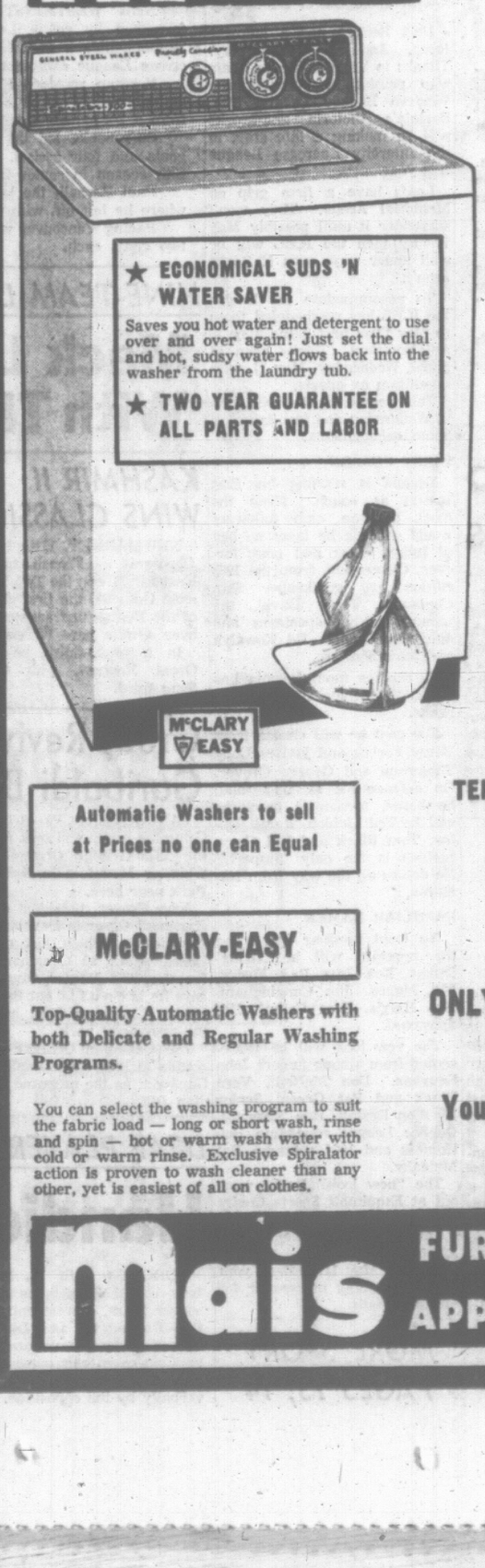

★ ECONOMICAL SUDS 'N WATER SAVER
Saves you hot water and detergent to use over and over again! Just set the dial and hot, sudsy water flows back into the washer from the laundry tub.

★ TWO YEAR GUARANTEE ON ALL PARTS AND LABOR

McCLARY EASY

We've made a real "buy". By purchasing entire manufacturer's clearance of this model, we can cut prices so low that no one can equal us. The entire stock of this model goes on sale today at 9 a.m. The discount price is in effect only until Saturday, April 30.

McCLARY-EASY Automatic Washers

At Unbelievably Low Prices

Complete Stock of this Model to go at

$101.95 OFF

Big Trade-In Allowance Included In This Offer

Model A23-21 McClary-Easy with Exclusive

Spiralator and Suds and Water Saver

Automatic Washers to sell at Prices no one can Equal

McCLARY-EASY

Top-Quality Automatic Washers with both Delicate and Regular Washing Programs.

You can select the washing program to suit the fabric load — long or short wash, rinse and spin — hot or warm wash water with cold or warm rinse. Exclusive Spiralator action is proven to wash cleaner than any other, yet is easiest of all on clothes.

TERMS — AS LOW AS $9.00 PER MONTH

ONLY 248.00 NO MONEY DOWN

DISCOUNTED FROM $349.95

Your Old Washer is Your Down Payment

No Other Payments to Make Till June

Easy Terms to Suit Your Budget

Mais FURNITURE and APPLIANCES LTD.

1821 COOK STREET
PHONE EV 5-2435

OPEN FRIDAY TILL 9 P.M.

Hal Malone
LOOKS AT SPORTS

The babble from the rabble had worn itself out and now in the Leafs' plush parlor players mingled en negligee or less. Mostly less.

This was Tuesday night after the morgue doors had yawned shut for San Francisco Seals in the great Western League semi-final pass-skate competition.

Some, like Lou Jankowski and Andy Hebenton and Mike Labadie, propped up one wall. Rivulets of perspiration ran down their faces, damp testimony that playoff hockey taxes the pumping system. They represent 103 years in the business. Hebenton, the elder statesman, is 36, Jankowski 35 Labadie 33.

Jankowski was wearing a cigarette. He always does. One night after a league game, I was in the dressing room almost before the door closed and Jankowski was sitting there with his cancer stick. Some night I'm going to stick around and find out if he takes a shower with it in his kisser.

None of them is famed for their thetoric alone. This night they didn't have to speak. Long John Henderson, who occupies the pew at the end—Al Millar's place—was overflowing with conversation.

"Great to be a winner, eh Lou!" Henderson chortled. The cancer sticked bobbed agreement.

"Way to go, eh Mike!" Henderson hollered.

Labadie nodded slowly. This, by his own reckoning, has been his last proffiicient year in the last six. Yet he is on a winner. His is not to reason why, etc., etc.

Was Bud Poile Shifting the Heat?

Henderson's flicking tongue continued to flap.

"What're they sayin' now?" he asked. "Weak link, uh. Well, let Poile try us again next year. Only he better bring a better team."

Henderson stretches 77 inches from metatarsals to his skin-infield forehead. His memory isn't undersized either.

He started the fall semester with San Francisco, platooning with Jack McCartan. But Norman Poile, the Seals' general manager and Charley Burns, his subaltern, decided Henderson was expendable and despatched him to the Central Pro League.

When Alan Millar was invited to leave the Leafs' goal, Frisco's Poile graciously made Henderson available to Victoria. Since then Poile has used everybody but Groucho Marx in goal. In the playoffs Poile suggested that if Victoria had an Achilles heel, it was attached to Henderson's foot.

The thought intrudes that Poile never really expected Henderson to pull a Humpty-Dumpty.

With McCartan crocked, Poile was forced to use Bob Gray, an amateur and Doug Favell, a wet-behind-the-experience pro. It would have been nice—for Frisco—to have had a goalkeeper. By putting heat on Henderson, Poile conld have hoped to take some off himself.

'Bla-Bla' Was (Sort of) Speechless

Henderson was resolute and vigilant in every game. Against Leafs Tuesday, Favell allowed two goals which were hardly works of art.

Not far from Henderson, in the Leafs' boudoir, sits Robert Barlow, known as "Bla-Bla" for his silence, especially between 2 and 4 a.m.

"Bla-Bla" was relatively subdued for him. A large knot on his dome no doubt was a contributing factor. It had been put there early in the first period by Seals' Ron Harris. They had been scuffling behind the net when Harris decided he wanted a piece of Barlow, a large piece. Gloves off, he dumped Barlow and then, as the saying goes, stuffed him.

"We were pushing," Barlow explained, "and my elbow came around and . . ." . . . WHAP!

"I don't mind losing," Barlow grinned through a gap reserved for dentures, "as long as we score. That penalty cost him two goals."

Barlow's rationalization was more accurate than his arithmetic. Leafs scored only once in Harris' absence.

Over in the corner of the training room, Capt. Kidd was holding court.

Capt. Kidd is George Imlach, chief justice of the Leaf clan, slumming in the boondocks. He wore a cotton-batten patch, held on by plastic tape, over his right eye. Perspiration kept working the tape loose and George steadfastly pressed it back in place.

Double Nothing Is Still Nothing

He'd been taking his constitutional, he said, when a strong wind lifted his hat. Grabbing for it he jabbed a finger in the optic and the nail had scratched the ball. After what Montreal did to his Leafs there was a temptation, resisted, to ask him how he had managed to save any fingernails.

Capt. Kidd had a long nose-to-nose talk with Larry Keenan. Last autumn Keenan reasoned to have a good shot with the Toronto firm but a wonky knee in need of surgery saw him returned here.

Now Capt. Kidd was saying . . . "and next fall we'll want to have you right, from the start."

Now Poile came in. He shook hands with Mario (they are old Army buddies) and then Imlach said, "I heard a story today out of Toronto that I had signed you to work with us."

"So did I," Poile laughed.

"For the same amount I offered you in 'Frisco?" Imlach asked wryly.

"No," Poile said, "for double your deal."

Then he left.

Laughing.

LARRY KEENAN

KEENAN SELECTED . . . *. . . TO MARK ART JONES*

Frank Has a Job for Larry

Three days of rest before they open the Western Hockey League final against Portland Buckaroos Saturday at Memorial Arena are helping Victoria Maple Leafs recover from aches and ailments.

Five players were handicapped by injuries when the Leafs finished their semi-final series here Tuesday by eliminating San Francisco Seals.

The extra days are also giving coach Frank Mario time to catch up on paperwork and plan strategy for the best-of-seven final for the Patrick Cup.

"I have been going over the figures of our games with Portland during the season to see which players gave us the most trouble," Mario said Wednesday as he briefly put down his pencil.

"From what they did against us during the regular season, we can expect the most trouble from Art Jones, Gerry Goyer and Connie Madigan."

Jones, who tied Vancouver's Billy McNeill for second place in the league scoring race, and Goyer both scored damaging goals against Victoria during the season, in which the Leafs won six, lost four and tied two with the Bucks. Madigan was voted the league's outstanding defenceman.

"I think I'll have Larry Kennan marking Jones here Saturday," Mario said. "Larry is getting stronger. He was skating and checking very well against San Francisco.

"He is also liable to break out for some goals. He could be the big man for us in the final."

Keenan, who scored 35 goals last season, got a late start this time after a knee operation and then was sidelined until the playoffs by a wrist fracture.

"There's one thing," Mario added, "If we skate and check as well against Portland as we did Tuesday night, we'll be champions."

Mario also announced that the Leafs expected a new player in camp today.

He is Mike Corrigan, who signed a professional contract after completing his junior season with Toronto Marlboros and played with Tulsa in Central League playoffs.

Corrigan, able to play both at centre and at left wing, was described by Mario as a good skater and strong checker.

Corrigan will probably replace Steve Witiuk, who has been unable to play since suffering strained knee ligaments late in the regular season.

McNeill Coasts To MVP Award

SEATTLE, Wash. (UPI) — Vancouver Canucks' centreman Billy McNeill has been selected the most valuable player in the Western Hockey League for the second consecutive season.

BILLY McNEILL
. . . most valuable

Results of player voting announced today gave the former Detroit Red Wings forward 293 votes, 146 more than runner-up Guyle Fielder of the Seattle Totems.

The crew-cut speedster led the WHL scoring race for most of the season, and finally finished second with 102 points from 40 goals and 62 assists.

McNeill, 30, was third top scorer in the WHL the previous season.

Leading Victoria candidates were Fred Hucul, 38 votes, and Andy Hebenton, 32. Milan Marcetta received 12 votes, Sandy Hucul, six, and Bob Barlow, one.

It marks the third time in the 17-year history of the league that the Leader Cup has been won by the same player in successive seasons. Previous two-time winners were Fielder and Walter "Babe" Pratt. The award carries a $300 cash bonus.

The leaders:

McNeill, Vancouver	293
Fielder, Seattle	147
Connelly, San Francisco	69
Madigan, Portland	66
Jones, Portland	65
C. Schmautz, Portland	54
F. Hucul, Victoria	38
Hebenton, Victoria	32
Burns, San Francisco	32
MacFarland, Seattle	27
Maloney, Vancouver	17
Marcetta, Victoria	12

HOCKEY TRAIL

AMERICAN LEAGUE

Quebec 3, Rochester 6.
(Rochester wins best-of-seven semi-final 4-2.)

MEMORIAL CUP

Oshawa 8, Shawinigan 0.
(Oshawa wins best-of-five eastern final 3-1.)
Estevan 5, Edmonton 3.
(Best-of-seven western final tied 2-2.)

ALLAN CUP

Sherbrooke 4, Guelph 3.
(Best-of-seven eastern final tied 2-2.)

RALPH BACKSTROM
. . . didn't have shot

GUMP WORSLEY
. . . still first choice

Habs Aren't Dead Toe Blake Insists

DETROIT (CP)—Despite his club's two successive losses to Detroit Red Wings in the best-of-seven Stanley Cup final, Montreal coach Toe Blake figures his Canadiens are far from eliminated.

In an effort to halt Detroit's march to the Cup, Blake whipped his athletes off a train here Wednesday afternoon on their arrival from Montreal and onto a waiting bus which whisked them to Detroit's Olympia Stadium.

Once there, the team was subjected to an hour-long workout with the stress placed on shooting accuracy and line rushes.

In contrast, the Red Wings, who defeated Montreal 5-2 Tuesday night and 3-2 in the opener last Sunday, were given a day of rest by manager-coach Sid Abel.

On their arrival from Montreal by air early Wednesday, the Wings retired to their between-games hideout in Toledo, Ohio, 55 miles south of Detroit, and will return just before tonight's scheduled third game starting at 6 p.m. PDT.

Abel has made it a practice in recent years to give his athletes as much freedom from the rink as possible between playoff contests. A spokesman for the club in Detroit said the Wings may skate here Saturday in preparation for Sunday's fourth game, an afternoon affair.

WHAT HAPPENED?

Blake is still trying to figure out what happened to his defence in Tuesday night's loss.

"Sure, the first game was 3-2 and it was anybody's game," he said, "but 5-2, there's not that much difference between these two clubs now."

Montreal officials took heart Wednesday from the fact their team had not dropped three games in a row all season.

"We're not out of this series yet," Blake said and Sam Pollock, the club's general manager, echoed those sentiments.

Blake said an example of Habs' defensive lapses came on the Wings' second goal Tuesday when right-winger Bruce MacGregor was given a clean path to the Montreal net just after the beginning of the third period.

"I'm still trying to figure out what happened to (Bobby) Rousseau and the defence on that one," Blake mused.

Rousseau had wheeled as if to check MacGregor, then changed course and sped toward his own blue line, leaving the Detroit winger in possession deep in the Montreal zone.

Blake is unhappy with his forwards, who have accounted for only two of the four goals Canadiens have picked up so far in the finals. Centre Ralph Backstrom got one in the opener along with defenceman Terry Harper while Yvan Cournoyer combined with J. C. Tremblay, another defenceman, for Habs' total output in the second game.

Blake said Backstrom played a fine game in Montreal last Sunday but "Tuesday night he was on the ice for three Detroit goals and never had a shot on the net all night."

Utility forwards Cournoyer and Dave Balon will likely see more action tonight, although Blake gave no indication exactly what line changes he contemplated, if any.

He also indicated Lorne Worsley will remain his first choice for netminding duties

Worsley has appeared in all Montreal playoff games so far.

"I'd hate to make a change in the goaltenders at this time," Blake said. "(Charlie) Hodge may have stopped the soft ones but could have missed the difficult ones that Worsley was good on."

Neither club reported any serious injury although Canadiens' defenceman Jean-Guy Talbot and J. C. Tremblay were nursing minor ailments.

Talbot's left eye was almost shut as a result of a clash on the boards in the second period with Detroit forward Ab McDonald. Tremblay was limping after stopping a hard shot with his ankle.

TOE BLAKE

Laing Queries Bid for Games

OTTAWA (CP) — Resources Minister Laing said Wednesday he has doubts whether Canada should make a third try for the Olympic winter games.

He said in an interview that the two previous bids by Banff had cost taxpayers $300,000 "and it makes you wonder just how tough a league it is."

"When you go out to offer tremendous sums of money, up to millions of dollars, to attract people for 10 days, you begin to ask yourself how good a bargain it is," Mr. Laing said.

If the Banff bid had been successful, the games would have been held in Banff National Park. Mr. Laing's cabinet responsibilities include the national parks.

Earlier in the Commons he had rejected statements by Social Credit Leader Robert Thompson that park policy contributed to Banff losing its bid for the 1972 games.

The government had done all it could to help Banff, the minister replied. "The games would not have resulted in any serious damage to the park and certainly "no permanent damage."

Observers at Rome this week said protests from conservation groups that the games would harm wildlife there dealt a body blow to Banff's chances.

Mr. Laing didn't rule out a third attempt by Banff. He said he wanted to talk to the Canadian delegation from Banff "to get their views of what went wrong and how you approach this thing."

"There's beginning to attach to this in my mind an aura of something that doesn't sound like amateur sport," he said.

Bidding for the Olympic games took "big-time money and I don't know whether Canada should be in this kind of competition."

Games or no games, "as time goes on we are going to have in Banff one of the best ski areas in North America."

In the House, Mr. Laing said "there is already a very large sum of money invested in it and there will be a great deal more."

Hockey Forces Rocks To Delay Boxla Start

O Give Me a Home
Where My Team Can Roam,
And Score Goals All Day.
O Give Me a Place
To Show My Face
In the Winner's Circle Today.
—with apologies to Zane Grey

Bert Bertoia has a lacrosse team. And no place to play. Thanks to Victoria Maple Leafs who persist in pursuing the Western Hockey League title, Bertoia's Victoria Shamrocks will be making a late start in the Intercity Lacrosse League this year.

Leafs have a firm grip on Memorial Arena. They won't surrender it until possibly May 7. By then the ICLL will be well under way, even if Rocks aren't.

To accommodate the Rocks, the ICCL has rescheduled them to play their first game May 10 at Coquitlam. Rocks open at home, Wednesday, May 11, with Coquitlam as guests.

This season Rocks will play 13 Wednesday and two Saturday home engagements.

FIRST SEASON

Bertoia is starting his first season as coach. Even the most partisan club followers would concede he faces no bed of tulips. Lost and gone forever, Clementine, from the 1965 edition are goalkeeper Skip Chapman, Terry Davis, the minute scoring specimen and defensive dandies Ed Kowalyk and Jack Showers.

To replace them Bertoia has culled the Senior B and junior ranks.

For goal he will choose from Barry Forbes and juniors Doug Thompson and George Grover. On defence his starting (and, he hopes, awesome) foursome will be Ted Liebich, Ranjit Dillon, Tom Black and Bill Gray. Liebich is the only "import." He comes all the way from Nanaimo.

FAMILIAR NAMES

Up front familiar names on the program will be Nirmal Dillon, Ron Jay, Reg Foster, Bill Munro, Jim Cunningham, Bob Harris, Tom Collett, Bill Sposwood.

The new look will be represented from among juniors John Lauvaas. Don McNeill, Vern Black and Pat Green. Senior B's Lon Restall, Ron Marshall, Quebec League repatriate Bob Holness and 1964 returnee Pat Mulcahy.

The "new look" Rocks work out at Esquimalt Sports Centre Sunday at 5 p.m.

Can Bertoia lead them to the top of the mount?

Tune in May 11. Check your favorite evening newspaper for further details.

NORMAN'S NETMINDING RESCUES SALMONBELLIES

NEW WESTMINSTER (CP)—A fine second-half performance by goalie Les Norman gave New Westminster Salmonbellies a 10-8 win over Vancouver in Inter-City Lacrosse League exhibition play here Wednesday night.

Norman replaced Ken Ridd for the final two quarters and stopped 15 out of 16 shots as New Westminster recovered from a 7-6 half-time deficit.

Cliff Sepka led the New Westminster scoring with two goals and four assists. For Sepka, it was the start of his 13th season in senior lacrosse.

Paul Parnell, the league's top scorer last year, took up where he left off, with three goals.

Pacing Vancouver were Bill Robinson and Bob Salt, with two goals each.

NINE-TEAM LEAGUE

Mack Loop Opens With Three Games

Victoria's baseball season will swing into high gear this weekend.

The expanded Connie Mack League will usher in its new campaign Sunday with three games at Windsor Park. Birnies and Boosters are scheduled to play at 1 p.m., War Amps meet Evening Optimists at 3:30 and Al's Esso tackles Victoria Optimists at 6.

Also included in the nine-team league are clubs from Lake Cowichan, Duncan and Ladysmith.

Although play started Tuesday, the Victoria Babe Ruth League will officially open the season with two Sunday games at 1:30. Menzies Plumbing will play Evening Optimists at Beacon Hill Park and Verdiel Floors will meet Wheaton Construction at Bullen Park.

National Little League gets under way Saturday at Jaycee Park. Ceremonies will be held at 3 p.m., between games of a doubleheader.

KASHMIR II WINS CLASSIC

NEWMARKET, England (Reuters) — French-trained Kashmir II won the Two Thousand Guineas, the first classic of the British turf season, run over a mile here Wednesday.

In a photo-finish he beat Great Nephew, with Celtic Song third.

Group Revives Garibaldi Bid

VANCOUVER (CP)—A British Columbia group will seek to hold the 1976 Winter Olympics on Whistler Mountain in Garibaldi Park near here.

John Fraser, president of the Garibaldi Olympic Development Association, which lost out to Banff, Alta., as Canadian site for the 1972 Winter Olympics, says he is confident the 1976 Winter Games will be held in the provincial park.

The Canadian Olympic Association in 1964 chose Banff over Garibaldi as the proposed Canadian site.

O.C. CRICKET

LONDON (Reuters) — Close-of-play scores in Wednesday's cricket matches:
At OXFORD: Gloucestershire 221; Oxford University 11 for no wicket.
At CAMBRIDGE: Essex 178 for 6; vs. Cambridge University.
At SOUTHAMPTON: Hampshire v s. Sussex. No play, rain.

Inkster Topped Junior Bowlers

Don Inkster rolled the top series in the Victoria Junior Bowling Association tenpin tournament last weekend.

Inkster fired a three-game scratch total of 612 as he won the junior boys' singles.

It was announced earlier that Alan Martin, who rolled 569 in doubles, had the best individual scratch tally.

Amerks Take Big Step With Win Over Aces

By THE ASSOCIATED PRESS

Rochester Americans have taken a major step in defence of their Calder Cup championship and now only Cleveland Barons stand in their way in the American Hockey League.

The Amerks Wednesday night defeated Quebec Aces, Eastern Division champs, 6-3.

The triumph gave the best-of-seven set to the Americans 4-2. They'll meet the Barons in the opener of the best-of-seven final in Toronto Saturday night.

Larry Jeffrey scored twice and Bronco Horvath, Jim Pappin, Daryl Sly and Mike Walton had one goal each for Rochester. Leon Rochefort had two goals and Ed Hoekstra one for Quebec.

Goals by Jeffrey, Horvath and Pappin shot the Amerks into a 3-0 first-period lead. Rochefort converted passes from John Hanna and Billy Sutherland for Quebec's first goal at 6:50 of the second period. However, Sly and Walton registered for the Americans before the end of the same session to give their team a 5-1 lead.

Reardon Out

MONTREAL (CP) — Ken Reardon, former player and executive of Montreal Canadiens of the National Hockey League said Wednesday night he has asked to have his name withdrawn from the list of applicants for the job as general manager of San Francisco Seals.

Glad Rags Wins Thousand Guineas

NEWMARKET, Eng. (Reuters) — Irish-trained Glad Rags won the Thousand Guineas, first fillies classic of the British turf season, run over one mile here today.

Berkeley Springs was second, with Miliza II, the favorite third.

There were 21 runners.

Glad Rags, a 100-to-6 shot, won by a neck in a photo-finish.

Four Weeks The Limit Says Avery

ROME (AP) — The International Olympic Committee ruled Wednesday that no athlete who will compete in the 1968 Games in Mexico City can have more than four weeks of special, high altitude training in the last three months before the opening ceremony.

IOC president Avery Brundage of Chicago said any violation of the rule would be a "gross breach of sportsmanship" and that the committee had approved the restriction so that no athlete or country could "take an unfair advantage over other competitors."

There has been much criticism of the choice of the Mexico City site because it is 7,500 feet above sea level. Many critics contend this would endanger the health of athletes.

MORE SPORT PAGES 13, 14

DEAF PLAYERS . . . *. . . IGNORE CROWDS*

Handicap Can Be Asset

TORONTO (CP) — Members of St. Francis de Salle soccer team, newest entry in the Toronto and District Soccer League have one advantage over their opponents: They can't be antagonized verbally by the opposition.

All 15 players are deaf.

This joint handicap has its advantages, says coach Leo Bass who has only 20-per-cent hearing. The players, who represent many nationalities, get along perfectly and are able to ignore the roar of the crowds as they concentrate on the game.

League officials will tote flags as well as whistle to indicate stoppages in play to manager of San Francisco de Salle team.

VICTORIA MAPLE LEAFS

WESTERN HOCKEY LEAGUE

First Game
Event F
Play-Off Finals
SATURDAY
8:30 p.m.

PORTLAND BUCKAROOS
vs.
VICTORIA MAPLE LEAFS

PLAYOFF TICKETS NOW ON SALE
MEMORIAL ARENA BOX OFFICE
Tickets for first play-off final now on sale.
Season ticket holders have until 5 p.m. Friday, April 29, to purchase their reserve seats.
Box Office Open
9 a.m. - 5 p.m.
Added 25c increase covers players' WHL pension fund. Seats:
$3.25, $3.00, $2.75
$2.25, $1.75
SPECIAL PRICES
Old Age Pensioners, Students, Children — regular season prices plus 25c pension fund.

RACING

new EXHIBITION PARK
Parade to the Post every Mon., Wed., Fri. at twilight,
Sat. 1:45 p.m.
Quinellas 1st and last race; Exacta 4th race. Rain or shine. For information and reservations, AL 4-1631.
FREE PARKING.
66A
B.C. JOCKEY CLUB

GARY PLAYER'S GOLF CLASS:

Dodgers' 'Little D' Cools Atlanta Bats

By Associated Press

Don (Little D) Sutton looks like he's ready to challenge Don Drysdale for the Big D label—both on the mound and at the plate.

A 21-year-old right-hander in only his second year of professional baseball, Sutton emphasized his rapid development Wednesday night when he posted the first complete game of his major league career in Los Angeles Dodgers' 4-1 victory over Atlanta Braves.

Sutton's place with the Dodgers remained questionable because of his inexperience until Drysdale and Sandy Koufax held out during spring training and manager Walt Alston looked at Sutton's minor league record.

'FOURTH BEST STARTER'

"Sutton has improved every start," said Alston after the six-foot-one, 185-pounder checked the Braves on five hits and struck out 10 while walking only one. "Right now he's the fourth best starter on the staff."

Sutton, however, may be after bigger things.

He's already posted two victories, and also is stealing some of Drysdale's hitting thunder. Big D was the Dodgers' leading hitter last year but Little D collected two hits against the Braves and now is No. 1 on the club with six hits in 13 at-bats for a .464 average.

BIG D WINLESS

Drysdale is winless and hitless.

Only two other National League games were played, Houston Astros defeating St. Louis Cardinals 3-1 behind Dave Giusti's three-hit pitching and Cincinnati Reds' outslugging San Francisco Giants 8-6 as Vada Pinson went 4-for-4.

Smoky Burgess, the catcher who could pass for one of those paunchy movie bartenders, happens to be the most prolific pinch-hitter in the American League.

Wednesday he hit a two-run pinch single that helped Chicago White Sox to an 8-6 victory over Boston Red Sox.

Burgess, 39, stands five feet, eight and weighs 192 pounds—most of it centrally located.

Every time he delivers a pinch hit, he adds to his major league record. Wednesday's was his third this season and the 118th of his 17-year major league career. It helped the White Sox to their 10th victory in 13 starts.

In the only other American League game played Wednesday, Washington Senators blanked New York Yankees 2-0

LEAGUE LEADERS

AMERICAN LEAGUE

	AB	R	H	Pct.
F. Robinson, Balt.	34	14	16	.471
Alvis, Cleveland	37	5	16	.432
B. Robinson, Balt.	41	8	17	.415
Robinson, Chicago	46	11	19	.413
Oliva, Minn.	35	7	13	.371

Runs batted in—B. Robinson, Baltimore, 18; Yastrzemski, Boston, 12.

Home runs—F. Robinson and B. Robinson, Baltimore; Kaline, Detroit, Oliva, Minnesota, and McMullen, Washington, 4.

Stolen bases — Agee, 5; McCraw, Chicago, and Gonzales, Cleveland, 4.

NATIONAL LEAGUE

	AB	R	H	Pct.
Flood, St. Louis	52	7	22	.423
Smith, St. Louis	48	7	20	.417
Morgan, Houston	55	9	22	.400
Boyer, New York	38	8	15	.395
Pinson, Cincinnati	44	5	17	.386

Runs batted in—Mays, 15; Flood, 14.

Home runs—Mays, 6; Alou, Torre and Aaron, Atlanta, 5.

Stolen bases—Jackson, Houston, Wills, Los Angeles, and Brock, St. Louis, 5.

VICTORIA'S 'Jeep'
SALES - SERVICE
JAMESON MOTORS (1965) LTD.
760 Broughton Street 384-1161

Top Scores Came Early In Distaff Tenpin Race

MARG ROBERTSON
. . . joins field

Early qualifiers may be the trundlers to beat in the women's tenpin section of the rolloffs for the Times Bowler-of-the-Year titles.

All winners of weekly awards in the third annual 27-week Bowler-of-the-Week competition are eligible to shoot for trophies and cash in the rolloffs on May 8.

Open to all bowlers on southern Vancouver Island lanes, the contest offered weekly awards to those who bowled the top scores in regular league play in four divisions—women's and men's fivepins, women's and men's tenpins.

Champions in the May 8 rolloffs will receive trophies and any champion who is a subscriber to The Daily Times will receive a bonus prize of $100.

Bowler - of - the - Year rolloffs for fivepinners will be held at Town and Country Lanes, starting at 1:30.

Tenpin rolloffs are scheduled for 2:30. Distaff trundlers will compete at Mayfair Lanes and the men will roll at Aurora.

FIELD COMPLETED

Field for the women's tenpin chase was completed today when Marg Robertson was named the winner of the 27th and final week. Marg topped her division and earned a rolloff berth by hitting 200-179-155—534 in the Ladies' Classic League at Mayfair.

Four three-game series of 600 or better were recorded by women's tenpin quilifiers, three of them in the first four weeks.

Lucy Lenton started things off with a 618 series and Jessie Holding posted the best score of this season's contest with a 624 tally in the third week. Marg Cooper hit 600 in the fourth week and Freda Peacock rolled 602 in the 15th week.

Here are the women's tenpin finalists, listed in the order in which they qualified:

1—Lucy Lenten	618
2—Nita Moody	537
3—Jessie Holding	624
4—Marg Cooper	600
5—Betty Creighton	574
6—Helen Young	566
7—Muriel Dodsworth	592
8—Peggy Trickett	588
9—Lorna Pollock	593
10—Jane Humber	578
11—Ev Donaldson	548
12—Doris Bergeron	576
13—Maureen King	548
14—Anne Goodman	582
15—Freda Peacock	602
16—Flora Kirker	568
17—Mary Fyvie	555
18—Barbara Welsh	573
19—Etta Rubynuk	572
20—Babe Ross	546
21—Isy McGillivray	596
22—Coby Lobbezoo	554
23—Barbara Begg	578
24—Ollie Rutledge	562
25—Aileen Mierzuak	520
26—Mae Shepheard	567
27—Marg Robertson	534

ALUMINUM
● Storm Screen Doors
● Storm Windows
● Conversion Windows
● Window Screens
● Patio Door Screens
Supplied and Installed by
Specialty Finishers Ltd.
Furniture Repairs, Refinishing
731 Discovery Street 382-4613

BASEBALL SCOREBOARD

AMERICAN LEAGUE

	W	L	Pct	GBL
Cleveland	9	0	1000	—
Baltimore	9	1	.900	1/2
Chicago	9	3	.750	1 1/2
Detroit	8	4	.667	2
California	6	5	.545	4
Minnesota	4	6	.400	5 1/2
Boston	3	9	.250	7 1/2
Washington	3	9	.250	7 1/2
Kansas City	2	8	.200	7 1/2
New York	2	11	.154	9

Washington ..... 002 000 000—2 3 0
New York ..... 000 000 000—0 5 0
McCormick, 2-0, and Camilli, Downing, 0-2, Reniff (8), Cullen (9) and Howard.

Chicago ..... 023 000 300—8 11 0
Boston ..... 100 220 001—6 8 2
Buzhardt, Locker, 2-0, (6), Higgins (7) and Romano, McNertney (7); Stephenson, Magrini (3), Grilli, 0-1, (5), Santiago (7), Brandon (9) and Ryan.

Kansas City at Detroit, California at Cleveland and Minnesota at Baltimore postponed.

NATIONAL LEAGUE

	W	L	Pct	GBL
Pittsburgh	9	4	.692	—
Atlanta	9	6	.600	1
Los Angeles	9	6	.600	1
San Francisco	9	6	.600	1
Philadelphia	8	5	.545	2
Houston	7	8	.467	3
St. Louis	6	7	.462	3
New York	4	6	.400	3 1/2
Cincinnati	3	8	.273	5
Chicago	3	9	.250	5 1/2

Cincinnati ..... 100 140 201—8 12 0
San Francisco ..... 000 051 000—6 10 0
Pappas, Nottebart (5), Baldschun, 1-2, (7), Davidson (8) and Edwards, Perry, Gibbon (5), Linzy, 0-1, (6) and Haller, Barton (9). Home runs: San Francisco—Brown (1st), McCovey (1st).

Atlanta ..... 000 000 001—1 5 0
Los Angeles ..... 000 301 00x—4 14 0
Fischer, Hippauf, 0-1, (3), Olivo (5), Umbach (8) and Torre; Sutton, 2-2, and Roseboro. Home runs: Atlanta—Aaron (5).

St. Louis ..... 000 000 001—1 3 0
Houston ..... 200 001 00x—3 7 0
Washburn, 1-2, Simmons (8) and McCarver; Guisti, 2-1, and Bateman. Home runs: Houston—Wynn, (4).

New York at Philadelphia and Pittsburgh at Chicago postponed.

PACIFIC COAST LEAGUE

Western Division

	W	L	Pct.	GBL
Hawaii	9	4	.692	—
Tacoma	7	5	.583	1 1/2
Seattle	6	6	.500	2 1/2
Vancouver	5	5	.500	2 1/2
Portland	4	6	.400	3 1/2
Spokane	3	8	.273	5

Eastern Division

Tulsa	9	3	.750	—
Phoenix	8	4	.667	1
Oklahoma City	5	5	.500	3
Denver	5	6	.455	3 1/2
Indianapolis	4	8	.333	5
San Diego	3	8	.273	5 1/2

Seattle ..... 200 100 000— 3 7 0
Hawaii ..... 000 004 03x— 7 10 1
Rojas (1-2), Turner (8), Kelso (8) and Ranew; Loun, Williams (4), Baldwin (1-1) (6) and French, Saul (8). Home runs: Seattle—F. Torres (4th); Hawaii — Phillips (3rd), Hirtz (4th), Alyea (2nd).

Oklahoma City ... 130 200 000— 6 8 1
San Diego ..... 400 000 000— 4 10 1
Artich, Parsons, 1-1 (1), Rivas (9) and Retzer; Messerly, Wilson, 0-1 (2), Morris (4), Verdanic (6), Roebuck (9) and Schaffer. Home runs—Oklahoma: Sinnerud (3rd). San Diego: Sorrell (2nd).

Vancouver ..... 200 001 000— 3 7 1
Tacoma ..... 000 000 60x— 6 10 3
Seitz, Rodriguez, 1-1 (7), Allen (7) and Lipski; Hartenstein, 1-1, Harris (8) and Bryant.

Indianapolis ..... 200 000 0— 2 9 1
Tulsa ..... 016 003 x—10 10 2
Gibson, Vickery 0-1 (2), Clinscales (6) and Josephson; Stark, 1-0, and Ricketts. Home runs—Tulsa: Ricketts (1st), Spezio (1st), Tolan (1st).
Second game:
Indianapolis ..... 001 000 0— 1 4 0
Tulsa ..... 100 002 x— 3 5 2
Willis, 0-2, Fischer (6) and Josephson; Radovich, 1-0, and Pavlesic.

Denver ..... 000 000 110— 2 9 0
Phoenix ..... 000 010 21x— 4 13 1
Oliom, Gregson, 1-1 (7), Crider (7) and Henry; Overton, Dawson (7), Chavez, 1-0, (7), Stanek (8), Robertson (9); and Dietz.

Spokane ..... 000 100 001— 2 8 0
Portland ..... 001 210 11x— 6 11 2
Staab, 1-2, Dillingham (5), Tollefson (7) and Nichols; Heffner, 1-1, and Edwards.

INTERNATIONAL LEAGUE
Rochester 2, Jacksonville 4.

Minor Lacrosse

Esquimalt and Victoria minor lacrosse teams will play three games at Stevenson Park Saturday morning.

Tykes collide at 8:30; Novices meet at 9:30; and Peewees wrap up the schedule at 10:30.

Colorado in Ring

DENVER, Colo. (AP)—Colorado's Olympic commissioner announced Wednesday a concerted effort will be made to bring the winter Olympic Games to the state in 1976. The formal bid must be made in 1970.

IF IT'S TIRES IT'S OK TIRE
2968 Douglas St.

Who Cashes Payroll Cheques?
THE COLOOM MOTOR INN
DOUGLAS AT HILLSIDE
★ Complete Hotel Facilities
★ Ample Free Parking
★ Payroll Cheques Cashed

THINK BIG RAISE ELEPHANTS!

GOODBYE CHARLIE
Hello Fashion

Congratulations to the Quarter Milers
9TH ANNUAL AUTORAMA
From the Following Merchants

SEE THE MEN WHO KNOW TIRES BEST
D & D Tire Ltd.
Victoria - Duncan

Pacific Coast Beauty School Ltd.
1119 Fort St.
382-9543

Dairy Queens
2350 Douglas
1605 Hillside

Joe Foster & Sons Ltd.
1400 Quadra
EV 3-4032

Island Paint Distributors Ltd.
1126 QUADRA 386-2951

KELBERT TROPHIES LTD.
549 HOMER ST. Vancouver, B.C.
Suppliers to the Autorama

OK TIRE TIME OK
AT

WESTERN OK TIRE STORE
B.F.Goodrich (½ block south Mayfair Centre)
(John Ciceri, Op.)

RANGERS TRIUMPH

Dane's First Goal Wins Scottish Cup

Times News Services

Glasgow Rangers continued an old soccer habit Wednesday night when they won their 19th Scottish Football Association Cup by defeating Glasgow Celtic 1-0 before a capacity crowd at Hampden Park.

The match was a replay after the two teams had drawn, 0-0, last Saturday.

Rangers' goal came in the 70th minute from Danish fullback Kaj Johanneson, his first goal in Scottish soccer.

Rangers have not lost a cup final in 36 years, and last night's win gave them a 19-18 edge over Celtic in Scottish cup victories.

In other matches Wednesday, Leeds United forced a playoff in its Inter-City Fairs Cup semi-final by beating Real Zaragoza of Spain, 2-1, in Leeds.

English international centre-half Jackie Charlton headed the winner at 65 minutes. The Spaniards, who won the first game, 1-0, lost the toss for the playoff venue which will be in Leeds at a date to be announced.

In the other Inter-City Fairs semi-final, Chelsea lost the first leg, 2-0, to Barcelona in Spain.

O.C. SOCCER SCORES

LONDON (Reuters)—Wednesday's soccer:

ENGLISH LEAGUE
Division I
Man. United 2, Blackpool 1.
Sheffield W 2, Aston Villa 0.
Division III
Exeter 1, Reading 2.
Gillingham 3, Oldham 0.
Oxford 2, Swansea 2.
Division IV
Aldershot 5, Bradford 1.
Bradford 0, Notts C 4.
Port Vale 2, Halifax 0.
SCOTTISH LEAGUE
Division I
Dundee 0, Dunfermline 2.
Division II
Albion 0, Dumbarton 0.
Alloa 3, Berwick 3.
Arbroath 0, Cowdenbeath 2.
Ayr. U 2, East Fife 0.
Brechin 0, Queens Pk 4.
E Stirling 0, Raith 0.
Forfar 2, Airdrieonians 3.
IRISH LEAGUE
City Cup
Glenavon 3, Portadown 1.

FIGHT RESULTS

LAS VEGAS, Nev.—Larry Clark, 141, Las Vegas, outpointed Polo Corona, 141, Los Angeles, 10.

HONOLULU—Don Fullmer, Salt Lake City, Utah, outpointed Stah Harrington, Honolulu, 10, middleweights.

QUARTER MILERS CLUB OF VICTORIA
Presents
AUTORAMA '66
Featuring:
OVER 50 ENTRANTS
FROM
★ BRITISH COLUMBIA ★ CALIFORNIA
★ WASHINGTON ★ ALBERTA
★ OREGON

MISS AUTORAMA
THE WAYWARD TRIO
8 P.M. (2 SHOWS NIGHTLY) 10 P.M.
$1,000.00 WORTH OF TROPHIES
CANADA'S MOST BEAUTIFUL ROADSTER AWARD
WIN A CORVAIR COUPE
TICKETS 10c
Black Lacquer Paint Chrome Wheels 4-speed Transmission

FANTASIA
World's Most Beautiful Corvette
$15,000 CORVETTE
Featuring
Metal Flake Paint
Peacock Feathered Upholstery
TV and Tape Recorder
Telephone
Completely Restyled
Owned by
"BOOTS" OLSON
Seattle, Wash.

FRIDAY APRIL 29th
6 p.m.—11 p.m.
ESQUIMALT MUNICIPAL SPORTS CENTRE

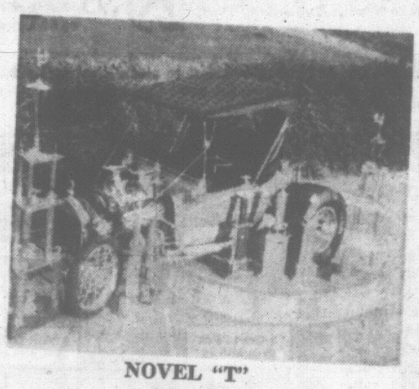

NOVEL "T"
$10,000
MODEL T ROADSTER PCKUP
Featuring
$1,000 worth of Chrome
Hand Rubbed Lacquer Paint
Upholstered inside and out
A "hot rodders" dream
Owned by
DICK KNUTSON
Eugene, Oregon

SATURDAY APRIL 30th
10 a.m.—11 p.m.
ESQUIMALT MUNICIPAL SPORTS CENTRE

RACING ENTRIES, RESULTS

EXHIBITION PARK

FIRST RACE—Claiming, $1,400, four-year-olds and up foaled in Canada, six furlongs:

L. M. Lass (Stauffer) 117
Solid Boat (Howg) 107
Miss Lou (Trejos) 117
Corna Silk (Finley) 112
Our Sugar (Longo) 122
Miracle Ann (Terry) 117
Sir Blue (Frazier) 122
Dainty Darlene (Tierney) 112
Able Lea (Phillips) 122
Miss Onslaught (Marsh) 112

Also eligible:

Just A Going (Milne) 112
Mr. Wasp (Tierney) 117
Artful Capper (Combs) 122
Big Risky (Ventrella) 122

SECOND RACE — Allowance, $1,450, two-year-olds foaled in Canada, three furlongs and 150 yards:

Silver Holly (Pierce) 117
Turf Crest (Terry) 120
Rosalito (Cormack) 117
War Treasure (Dailey) 120
Woodys Chief (Stauffer) 120
Miss Ontime (Ventrella) 117
High Peace (Salas) 120
Lovely Leader (Combs) 117
Merrilyn (Inda) 117
Concert Master (Trejos) 120

Also eligible:

Jay Circle (Inda) 117
Considerable (Stauffer) 120
Captain Dahl (Stauffer) 120
Western Doc (Combs) 120

THIRD RACE—Claiming, $1,400, for four-year-olds and up, six and one-half furlongs:

Hawksboro (Cormack) 116
Final Diagnosis (Phillips) 119
Comin In (Guthrie) 111
Commander Joe (Salas) 119
Donmaid (Inda) 111
Dayliner (Finley) 111
Counterplay (Dailey) 119
Prince Tuna (Terry) 116
Laros Boy (Tierney) 114
War Falcon (Combs) 119

Also eligible:

Mac Man (Dailey) 119
Red Nictrum (Werre) 119

FOURTH RACE — Claiming, $1,400, four-year-olds and up, six furlongs:

Dan Bandage (Milne) 117
Linns Boss (Finley) 109
Alcja (Salas) 114
Man O' Mark (Phillips) 122
Winrow (Dailey) 122
Eddies Duchess (Cormack) 114
Tempie Guard (Marsh) 114
Hold Fire (no boy) 122
Big Guss (Stauffer) 122
Audacious Beau (Aragundi) 122

Also eligible:

Buserlou (Arnold) 109
Kyron (Tierney) 114
Dark Ginger (Finley) 114
Aye-Aye Sir (Stucki) 122
Malheur Kitten (Inda) 117
His Jimmy (Terry) 119
Lloytec (McKenzie) 114
Orista (Cormack) 122

FIFTH RACE—Claiming, $1,480, four-year-olds and up, six furlongs:

Corval (Inda) 113
All Smoke (Combs) 111
Miss Aldachar (Trejos) 114
Secco Aries (Milne) 109
Cranky Maggie (Aragundi) 111
Some Standard (Ulrich) 111
Sherry Blue (Cormack) 113
Punter's Joy (Finley) 105
Howeezi (Stauffer) 111
Patricia Bam (Tierney) 106

SIXTH RACE—Claiming, $1,630, four-year-olds and up, six furlongs:

Tuyars Lad (Stauffer) 118
a-Willow Patch (Tierney) 115
Bucs Brother (Longo) 115
Rico Flash (Dailey) 118
Irish Jubilee (Broomfield) 113
Gallant Orphan (Guthrie) 118
a-Monday's Image (Tierney) 110
Copper King (Finley) 110
Come On Mac (Inda) 118
Island Flag (Trejos) 115
a-Entry.

SEVENTH RACE — Claiming, $1,730, four-year-olds and up, six and one-half furlongs:

a-Enchalade (Dailey) 115
b-Sir Con (Werre) 111
Argo Bound (Tierney) 108
b-Hot Ribs (Werre) 115
Little Giant (Aragundi) 118
a-Vegas Bandit (Dailey) 118
Hollyburn (Finley) 110
Dicppes Boy (Stauffer) 118
Willow Pattern (Inda) 120
a-Entry. b-Entry.

EIGHTH RACE—Claiming, $1,400, four-year-olds and up, six and one-half furlongs:

Dieppes Child (no boy) 118
Gulf Island (Broomfield) 115
Miss Avalon (Howg) 105
Cousin Ann (Finley) 110
Rondocal (Laidler) 115
Celise (Combs) 115
Saucy Lass (Marsh) 110
Canadian Downs (Trejos) 115
Chuckcharney (Stauffer) 115
Miss Ky Lea (McKenzie) 110
Fifteen Freckles (Inda) 118
Alice Kaput (Werre) 115
Sunrise Girl (Finley) 113

First post, 4:30 p.m.

First Race—Claiming, $1,400, three-year-olds, six furlongs:

Never Last (Trejos)	$5.50	$3.30	$2.50
Times Blossom (Laidler)		4.20	3.00
Scarcely Time (Stauffer)			4.40

Also ran: Beau Kim, Lalley W, Eddies Jest, Fleet Diane, Mystic Cee, Emperor's Girl, Willowink. Time: 1:14.
Quinella paid $9.40.

Second Race—Claiming, $1,480, two-year-olds foaled in Canada, three furlongs:

Gala Fisher (Broomfield)	$11.10	$6.20	$4.50
Some Stand (Frazier)		5.10	4.70
My Hideaway (Stauffer)			11.40

Also ran: Sirinic, Stopem, Silver Again, Mystico, Flying Dave, Take Time. Time: :44 2-5.

Third Race—Claiming, $1,480, three and four-year olds, 6½ furlongs:

Majic Court (Ulrich)	$5.10	$3.40	$2.90
Junior Times (Laidler)		8.40	5.40
Demorous (Finley)			3.40

Also ran: Top Canadian, Wim'n Wiggle, Red Ensign, Bonsemme, Uncle C.P., Our Golden Year. Time: 1:19.

Fourth Race—claiming, $1,400, four five-year-olds, 6½ furlongs:

Magic Eve (Terry)	$3.90	$3.30	$2.60
Swan Lady (Milne)		3.80	2.60
Held Over (Werre)			3.10

Also ran: Career Woman, Avons Boss, Wee Jock, Axidental Affair, Siena Fire, Sans Brazil, Cons Pet. Time: 1:18 1-5.
Exacto paid $21.20.

Fifth Race—Claiming, $1,480, three-year-olds, six furlongs:

Donna Faye (Cormack)	$25.50	$15.30	$8.70
Pill Belle (Combs)		8.40	7.90
Settin Close (Salas)			7.90

Also ran: Panamount, Double Jewel, Indian Style, Sam the Hustler, Grandview Red, Correo Aereo. Time: 1:13 4-5.

Sixth Race—Claiming, $1,480, four-year-olds, six furlongs:

Little Chopper (Pierce)	$20.60	$11.40	$7.40
Rustys Round (Inda)		13.40	8.00
Hamish (Salas)			8.70

Also ran: Normalot, Mystic Flash, Jeaneeliz, Little Boy Fly, Khanetta. Time: 1:13 2-5.

Seventh Race—Allowance, $1,730, three-year-olds, six furlongs:

Yankee Fighter (Frazier)	$25.20	$5.70	$3.60
Jubilarian (Trejos)		3.00	2.90
Wild Child (Dailey)			2.90

Also ran: The Four R's, Ky. Winner, Cross and Cranky, Chocolate Lily, Pryority D. Time: 1:12 2-5.

Eighth Race—Claiming, $1,400, four-year-olds, six furlongs:

Big Clint (Howg)	$5.20	$2.90	$2.50
Frederick (Werre)		3.60	3.50
Mr. Turner (Stauffer)			4.80

Also ran: Turks Girl, Smoke Call, Alate B, Fortabbies, Khalpiex, March Gale, Razmi. Time: 1:23 2-5.
Quinella paid $12.30.

GOLDEN GATE

First Race—Six furlongs:

Fibell (Mahorney)	$4.20	$2.60	$2.40
Sound Effect (Minin)		3.00	3.60
Exaggerator (Ruggeri)			6.60

Also ran: Renal, Poonager, Prince Five-sons, Pale and Dry, Mandarin Prince, Moving West, King of Rulers, Comic King, Strike Hard. Time, 1:11 3-5.

Second Race—Six furlongs:

Neotim (Jennings)	$4.20	$2.60	$2.20
Sea Sun (Terrill)		3.40	2.60
Sean O'Toole (Mahorney)			2.80

Also ran: Easter Flight, Equal Ray, Emboss II, Me Tony, He'll Pass, Reverse Victory. —Time, 1:11 3-5.

Daily Double paid $9.40.

Third Race—Mile and one-sixteenth:

Ali's Comet (Maese)	$100.80	$33.00	$13.60
Ensorcel (Yanez)		4.40	3.80
Sylvia G. (Menell)			7.00

Also ran: Falson, Satan Bug, Little Puddle, Cambremera, Khal Eddie, Argentino, Alinthegame, Double Glow. Time, 1:44 3-5.

Fourth Race—Five furlongs:

Amerigo Lady (Medina)	$6.30	$3.20	$2.60
Hearts Secret (Maese)		3.40	2.80
Kinau (Yaka)			3.00

Also ran: a-Countess Fourway, a-Miss Negative, Sharp Curve, Mountain Star, Fairy Maid, Two Weeks, Princess Maya. Time, :58 4-5.
a-Entry.

Fifth Race—Six furlongs:

Admiral Kemp (Yaka)	$12.00	$5.40	$3.20
Hurri King (Pineda)		8.00	3.60
Stan Peel (Hall)			2.80

Also ran: Orry Boy, Co-Signed, Yentuhc, Sunday Session, The Jones's, Peter Picke. Time, 1:11 3-5.

Sixth Race—Six furlongs:

Hammered Steel (York)	$21.60	$11.80	$5.80
Top Selection (Menell)		56.80	20.20
Sister Sheila (Yanez)			5.00

Also ran: Out Did, Kiowa Kip, To Order, Old Glory, Player's Choice. Time, 1:10 3-5.

Seventh Race—Six furlongs:

Buckeye Bob (York)	$8.80	$4.20	$3.40
Cearco (Perez)		3.20	2.60
Luster Gem (Medina)			5.40

Also ran: Bengal Queen, Eddie the Count, Bold Steel, Red Rocky, Dangerous Man. Time, 1:10 2-5.

Eighth Race—Six furlongs:

Pavruler (Yanez)	$19.00	$7.20	$4.20
Rae Ann (Nakagawa)		4.80	3.20
Casy's Honey (Trevino)			3.40

Also ran: Neida Chris, Flaming Youth, Lady Citation, Aprobacion. Time, 1:10.

Ninth Race—Mile and one-quarter:

Braganza (Yanez)	$6.40	$3.20	$2.60
Fair Dell (Yaka)		4.40	2.80
Set About (Hall)			3.00

Also ran: Friendly Fred, Dos Segundos, Red Tartan. Time, 2:02 3-5.

Lawn Bowlers Start

Alderman R. Baird will officiate at opening ceremonies Saturday at 1:30 p.m. when a new season begins at Victoria West Lawn Bowling Club.

The club is planning classes for beginners. Several openings for new members are available.

SONJI . . . she can't lose

MORE ALIMONY TROUBLE . . . . . FOR RING CHAMPION

Sonji Socks Cassius Again

MIAMI (UPI)—If Cassius Clay beats up Henry Cooper or if Henry beats up Cassius, Sonji couldn't care less. She wins either way.

Sonji was Clay's wife until Jan. 11 when a court split them asunder. The shapely model-singer summoned her former husband, the heavyweight champion of the world, back into court Tuesday. It made the second time in a little over two weeks Sonji has put Clay in the uncharacteristic spot of standing mute before the bench.

It's all over alimony.

The divorce decree said Cassius is to pay Sonji $1,250 a month for the next 10 years and one month. He also had to pay her legal fees, which were rather expensive.

On April 5, Clay narrowly missed going to the Dade County jail on a contempt of court citation. The citation was ordered after Sonji told the court Clay had not paid her a nickel—he sent her a cheque.

Clay was able to get out of that one by getting to Sonji two days later cashier's cheques for $27,500 plus $50 in cash.

The original decree said Clay was to post $50,000 as a guarantee against the alimony. Sonji said Tuesday Clay still owes $25,000.

Judge Harold Spaet Tuesday read an affidavit from Clay. It said the champion was without funds because the money from his last two fights—Patterson (Clay in a TKO) and Chuvalo (Clay in a unnanimous decision) were waylaid by various pieces of litgation and the Canadian internal revenue service.

But Clay said he is going to fight Henry Cooper in London May 21.

And for that fight he has a $100,000 guarantee, Sonji will be paid from that, he said.

Spaet said that would be all right, but told Clay to get the $25,000 to Sonji—in bonds or anything else negotiable—within 60 days.

Trophy Event Carded At Gorge Vale Sunday

H. Yardley and D. Ritson will be defending the Rogers Trophy in the annual greensome competition Sunday at Gorge Vale Golf Club.

Players will start at the following times:

8:00—C. Mann, D. Mann vs. Marshall, Fulton.
8:07—Pike, Richards vs. Clayton, Kellington.
8:14—Barron, Langlois vs. Voliet, McIntyre.
8:21—Wightman, DeSilva vs. Soberg, McWhirter.
8:28 — Bryan, Gregg vs. Pumfrey, Rogers.
8:35 — Graham, Irving vs. Spence, Weldon.
8:42—Bescott, Joseph vs. Poole, Oswald.
8:49—Ott, Robertson vs. Oliver, Nelson.
8:56—S. Neilson, A. Brown vs. W. Finley, F. Worsley.
9:03—Warawa, MacMillan vs. G. White, Paniseluk.
9:10 — Fanthorpe, Donaldson vs. J. Carlow, McColl.
9:17 — Brooks, Murphy vs. Hoadley, Storrie.
9:24—N. Pumfrey, Newnham vs. Bath, Ferguson.
9:31 — Middleton, Creed vs. Chalk, Jakubowski.
9:38—R. Zwick, K. Zwick vs. R. Bishop, G. Bishop.
9:45—Kirkham, Lacree vs. G. Cameron, S. Davies.
9:52—Cain, Reid vs. Leebetter, Osman.
9:59—Little, Walker vs. Moody, Cann.
10:06—C. E. Mitchell, Green vs. Yerex, Whittingham.
10:13 — Ferriera, Thody vs. Hill, C. White.
10:20—W. Turner, Parker vs. Sinclair, Mitchell.
10:27—Hansford, Dawson vs. Glancy, Steele.
10:34—J. Smith, Duncan vs. Cosburn, T. O'Connell.
10:41—Isnacson, Glover vs. L. Mitchell, Pelton.
10:48 — Ritson, Yardley vs. Levins, Rainer.
10:55—Butt, Z—winger vs. Shaw, Guidi.
11:02—Douglas, Bennett vs. Chungranes, Grant.
11:09 — Briggs, Halket vs. Nevin, Kennedy.
11:06—Grey, Farr vs. Grute, Sargent

Doug Fletcher To Officially Open Season

Veteran city sports official Doug Fletcher will preside at opening ceremonies when the Victoria Senior Men's Softball League launches a new campaign Sunday at Heywood Avenue Park.

Ceremonies will be held prior to a game between Red Lion and Luckies at 2 p.m. In a second game at 6:30, Sooke Forest Products will tackle Colony.

The Industrial and Commercial Softball League will play an interlocking schedule this season. Action starts Monday night with three games at Macdonald Park and one at Victoria West.

Entered are seven teams from the commercial circuit and eight from the industrial loop.

THIS WEEKEND
OAK BAY MARINA
386-3445

GOODBYE CHARLIE
Hello Fashion

New Home Recipe Reducing Plan

It's simple how quickly one may lose pounds of unsightly fat right in your own home. Make this home recipe yourself. It's easy, no trouble at all and costs little. Just go to your drug store and ask for four ounces of Naran Concentrate. Pour this into a pint bottle and add enough grapefruit juice to fill the bottle. Take two tablespoons full a day as needed and follow the Naran Plan.

If your first purchase does not show you a simple easy way to lose bulky fat and help regain slender more graceful curves; if reducible pounds and inches of excess fat don't disappear from neck, chin, arms, abdomen, hips, calves and ankles just return the empty bottle for your money back. Follow this easy way endorsed by many who have tried this plan and help bring back alluring curves and graceful slenderness. Note how quickly bloat disappears—how much better you feel. More alive, youthful appearing and active.

EXTRA SPECIAL AT PEOPLES CREDIT JEWELLERS

Just the right gifts for her home to surprise her on Mother's Day

CHARGE OR BUDGET you don't need a down payment at Peoples Credit Jewellers
You can make any purchase large or small without a down payment and pay later a small amount each week or month.

★ Stainless Steel Blades are serrated, precision honed, perfectly balanced.
★ Exclusive slide-out, slip-in, safety lock release.
★ Solid moulded handle is made for non-slip grip.

The ultimate in kitchen convenience
Philips Chatelaine ELECTRIC KNIFE
It carves and slices with the utmost precision, ease and safety

5 YEAR GUARANTEE

Mother will love it because it will help get her out of the kitchen in no time. It is superbly made to carve and slice foods with perfect control and safety — Fowl and Fish, Meats and Vegetables, Soft Fruits, Breads and Cakes, Cheese, Bananas, Tomatoes — anything that calls for perfection in slicing.
Sale Priced Especially for Mother's Day, complete as pictured with Table-Rest Tray. While quantity lasts 29.95 $1.00 weekly or $4 a month

FREE... We give you this $4.95 Table Rest Tray absolutely Free!

★ It is the safest — easiest to use — easiest to clean Electric Knife made — fully covered by Philips 5 Year Guarantee. Don't delay — act now! Come in, phone or write.

New FM/AM/AFC Mantle Radio of slim cabinet design (walnut grained with ermine white trim) . . . extra sensitive 7-tube chassis, AFC switch to prevent drifting. Sale priced for exceptional value 39.95 $1 weekly

Lady Schick "Consolette" Hair Dryer —It's portable and made to do a professional job. Filters and conditions the air for fast comfortable drying. Hood raises and lowers with just a touch of the finger. Safe for children. 37.95 $1 weekly

Famous McBrine Moulded Luggage
3-piece Matched Set
• 21-inch Wardrobe Case
• 19-inch Weekend Case
• 16-inch Vanity Case
49.95 $1.00 weekly

Slim looking outside, amazingly spacious inside! Designed ultra strong and lightweight for jet-age travel. Coverings resist scuffs and scratches — and they are washable. Vanity is fitted with mirror, brush and comb. Choice of colours: blue, red, grey. Use your credit.

West Bend TEFLON
NO-STICK, NO-SCOUR COOKWARE to let Mother enjoy cooking at its best
11-PIECE SET 27.77 $1.00 weekly or $4 a month

Here's a gleaming decorator styled cooking set with the most durable "DUPONT" treated Teflon interior that needs no oil or grease . . . even burned-on foods wipe right off with a soapy dish cloth or paper towel. Comfort designed knobs and flame guard handles. As pictured, the 11-piece set, complete with Recipe booklet to bring Mother the joy of magic cooking with TEFLON. Use your credit.

IT'S EASIER TO PAY OUR WAY!
Peoples Credit JEWELLERS

USE YOUR CREDIT AT
MAYFAIR SHOPPING CENTRE
Phone 386-2986
Open Tuesday, Wednesday, Saturday—9:30 to 6 p.m.
Thursday and Friday—9:30 to 9 p.m.

LET ENSIGN

SHOW YOU A NEW '66 MODEL CAR WITH A 5-YEAR, 50,000-MILE WARRANTY

INSTANT DELIVERY
100 CARS
AVAILABLE TODAY

ENSIGN WANTS
YOUR TRADE-IN
TOP ALLOWANCE!

66 VALIANT SIGNET 2-DOOR HARDTOP

High performance slant 6 motor, bucket seats, console, automatic trans., tinted windows, custom radio, windshield washers, undercoat. Back-up lights, dark metallic blue with white vinyl roof and whitewall tires. Staff driven only, 3,358 miles.

New Car Price $3831
YOU SAVE NOW ..... $ 478
SALE PRICE $3353

66 Valiant Signet 2-Door H'top	66 Valiant Signet 2-Door H'top	66 Valiant Signet 2-Door H'top	66 Valiant Signet 2-Door H'top
High performance Slant Six motor, bucket seats, automatic transmission, undercoat, prismatic mirror, back-up lights, windshield washers; in medium blue with whitewall tires. BRAND NEW! $3497	High performance Slant Six motor, bucket seats, console, automatic transmission, tinted windshield, remote control mirror, bumper guards on front and rear, back-up lights and windshield washers, undercoat; medium turquoise with whitewall tires. BRAND NEW! $3638	Tiger-powered V8 motor, bucket seats, console, automatic transmission, sure grip differential, custom radio, tinted windshield, back-up lights and windshield washers; gold with whitewall tires. BRAND NEW! $3853	273 cubic inch V8 motor with 4-barrel carb., bucket seats, automatic transmission, power steering, disc brakes, tinted windshield, remote control mirror, console, undercoat, back-up lights, windshield washers; bronze metallic with black vinyl roof and whitewall tires. BRAND NEW! $3998

1966 VALIANTS
Priced From Only
$2698
Standard equipment, back-up lights, washers, padded dash, seat belts.

JUST
$68 DOWN
$68 PER MO.
* Includes 5% Tax, Licence and Registration.

'66 PLYMOUTH BELVEDERES	'66 PLYMOUTH FURYS	'66 FARGO TRUCKS
$72 DOWN	$78 DOWN	$68 DOWN
$72 PER MONTH	$78 PER MONTH	$68 PER MONTH

ENSIGN CHRYSLER PLYMOUTH
CHRYSLER, PLYMOUTH, VALIANT, BARRACUDA and FARGO TRUCKS
1061 YATES AT COOK 386-2411

Accepting Confederation Father Busts Is Dr. Malcolm Taylor.

Macdonald, Cartier Busts Go to Uvic

Victoria Junior Chamber of Commerce Wednesday night presented University of Victoria President Dr. Malcolm. Taylor with busts of Fathers of Confederation Macdonald and Cartier.

Part of a national Jaycee project to promote Canadian unity, the Junior Chamber of Commerce gave a first pair of the same figures to Premier Bennett several months ago.

Accepting the busts for the political science department of the University, Dr. Taylor said the building of the Canadian nation did not stop at 1867.

He said universities and organizations like the Jaycees were "sister education institutions" that had to work together for the common good and the further growth of the nation.

"The test, in the end, of our way of life will be how we enable people to develop to their utmost capacity," said Dr. Taylor.

Three Pay $110 For Having Beer

Three youths were fined a total of $110 Wednesday in magistrate's court on charges of being minors in possession of alcohol. All pleaded guilty to the charges.

George Baldwin, 670 Wilson, and Rock Lanthier, 2825 Lake End Road, were found sitting in a parked car in Colwood, April 9, with a case of beer on the seat of the car and some bottles hidden under the seat.

Baldwin was fined $40 and Lanthier $35.

Donald Brown, 1416 Allison, was stopped at 1:10 a.m. April 3 on Shelbourne and found to have 23 bottles of beer in his car.

He was fined $35.

HUNT FOR NEW MISS VICTORIA STARTS MAY 16

Not Much Growing on in Jaycee Beard Race

Centennial-year beard-growing contest sponsored by the Victoria Junior Chamber of Commerce is off to a peach-fuzz start.

At their Wednesday meeting Jaycees were told only 12 entries for the contest had been made to date.

The beard-growing committee chairman said there were at least 150 good beards in the city, but they were keeping away.

"Everyone should do his best," he urged. "That is, if his employer lets him."

"We're having a new category this year," he said. "Sexiest and scratchiest. To be judged by Miss Victoria."

Beards started in the new year may be entered in the contest with a phone call to Jaycee headquarters, 383-4521.

In other business, Jaycee exhibition chairman Don Mathison urged a full turnout of members to the rides and displays which open May 16 in and around Memorial Arena.

There will be 21 midway rides, a new Miss Victoria, Guy Mitchell and 4-H club exhibits along with displays by area business and industry.

Lieutenant-Governor Pearkes will officially open the five-day show.

The provincial Jaycee convention will be held in Victoria June 2, 3 and 4.

Crash in Desert

RAFAH, Gaza (CP) — An RCAF Otter aircraft serving with the United Nations Emergency Force in Gaza crashed and burned in the Sinai desert Monday, killing a Yugoslav officer and seriously injuring two members of its Canadian crew.

ONE TO GO FOR "EXPO"

MONTREAL (CP)—Exactly one year from today the 1967 Montreal world's fair will open to visitors.

A "countdown clock" was to be switched on as the keynote of a day dedicated to "one-year-to-go celebrations.

PLIMLEY
Since 1893
Your
AUSTIN
DEALER
Parts · Sales · Service
382-9121

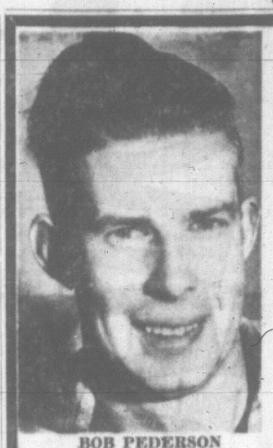

BOB PEDERSON

EVERYTHING for a Beautiful GARDEN

Brighten up your garden with a beautiful red JAPANESE EVERGREEN AZALEA
Hino-crimson, full of buds and blooms. JUST $1.95

SPRINKLERS
Meinor oscillating model 610 covers 40'x50'. Reg. $8.95. SPECIAL $7.25
Model 525W. Covers 30'x45'. Reg. $6.95. SPECIAL $5.50
Model 720. Covers 40'x60'. Reg. $10.95. SPECIAL $8.95

WEED 'N FEED YOUR LAWN with GREEN CROSS 20-10-5
Large Bag (5,000 sq. ft.) $6.35
Small Bag (2,500 sq. ft.) $3.85
LAWN GREEN, 20-10-5. Small Bag (2,500 sq. ft.) $3.20

BEDDING PLANTS
100's of flats to choose from. New for '66
Yellow Sunburst PETUNIAS
Be the first in your neighborhood with this beautiful Petunia, dozen ..... 60¢

OPEN 7 DAYS A WEEK
9 a.m. to 6 p.m. daily — till 9 Fridays
10 a.m. to 5 p.m. Sunday
We Deliver Any Order Over $3.00 Free of Charge
ROYAL OAK GARDEN CENTRE
"For Every Bloomin' Thing"
Corner of West Saanich Road and Pat Bay Highway
Phone GR 9-1116

This advertisement is not published or displayed by the Liquor Control Board or by the Government of British Columbia

Roar home tonight with a case of Labatt's

Labatt's is a special kind of lager. It's brewed from our brewmaster's cherished 1882 lager recipe — a recipe that calls for rugged 6-row barley malt. That's why Labatt's has so much extra flavour and extra authority.

Labatt's — a lion-hearted lager

For Free Home Delivery Telephone EV 2-6832 or EV 4-4179

SPENCER'S BIG PAY LESS Sale

Better Bargains in Every Dept.

CHILDREN'S SANDALS
Good-wearing sandals of smooth leather with foam rubber soles and heels, 2-strap T-style in white, red, brown, tan. Sizes 5 to 3. Reg. $3.45 Value. Sale price 2.69
Spencer's Bargain Basement

CHILDREN'S CANVAS OXFORDS
With good quality canvas uppers and rubber soles, cushion insoles. Colors: skipper blue, pink, white, plaids. Sizes 4 to 10. Reg. 98c. Sale price 79c
Spencer's Bargain Basement

BOYS' CANVAS SPORT SHOES
Better quality boots of heavy-duty canvas duck with thick suction tread soles, full cushion-arch insoles, air vents and reinforced toes. White. Sizes 1, 2 and 3. Reg. $2.49. Sale priced at 1.79
Spencer's Bargain Basement

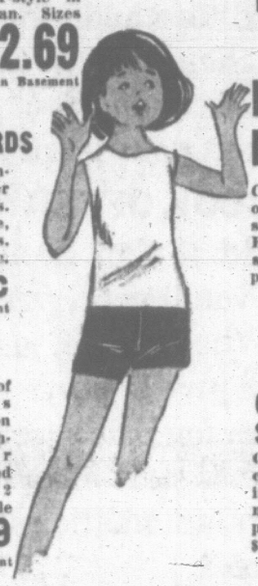

OPEN THURS.-FRI. 9 TO 9

Little Girls' Play Sets
Colorful three-piece co-ordinated mix and match sets consisting of pop-top, Bermuda shorts and short shorts. Sizes 3 to 6x. Reg. price $2.95. Set 1.95
Not exactly as shown
Spencer's Children's Dept

GIRLS' SPRING COATS
Girls' wool laminated coats with full rayon lining. Pastel shades, also navy. Sizes 8 to 14. Reg. price $14.95. ..... 13.39
Spencer's Children's Dept

Little Boys' Shorts
Checked cotton boxer shorts, pre-shrunk, two side pockets. Assorted shades. Sizes 3 to 6x. Reg. price $1.29. Pair 98c
Spencer's Children's Dept.

NO MORE IRONING...EVER!

BOYS' CASUAL NO-IRON SLIMS
Dressy slims of 75% cotton and 25% polyester. These pants are pressed for life, never need ironing and they wash easily.
Sizes 8 to 12. Reg. $5.95 ..... 5.29
Sizes 13 to 18. Reg. $6.95 ..... 6.29
Spencer's Children's Dept

SAVINGS FROM SPENCER'S LADIES' DEPT.

For Young Adults—Tee-Kay Slims
Quality cotton drill trim low rise slims. Shrink-resistant. Shades: blue, black, wheat, or gold. Sizes 7 to 15 ..... 5.95
Spencer's Ladies' Dept., Main Floor

NOW YOU CAN CHARGE IT!

Women's Raffia Sandals
Natural colored raffia sandals styled with open back and toes. Wedge heels, compos soles, cushioned insoles and ornamental trim. Sizes 5 to 10. Reg. 1.95. Sale Price 1.69
Spencer's Bargain Basement

G.W.G. "Cut-Offs"
Popular G.W.G. denim cut-off shorts with front closing zipper. Sizes 24 to 30. Shades: blue, turquoise or pink 4.39
(Discontinued Line)
Spencer's Ladies' Dept., Main Floor

SWIM SUITS
2-piece stretch nylon swim suit. Good fitting little boy shorts with bra-fitted bandeau top. Black only. Sizes 10 to 16. Reg. price $8.95 ..... 6.95
Spencer's Ladies' Dept., Main Floor

LADIES' WASH DRESSES
Colorfast one and two-piece dresses. Easy-care cottons and cotton blends that require little ironing. Many styles dressy enough for street wear. Sizes 10 to 20 and half sizes 14½ to 24½. Colors are cheerful and spring bright. Values to $6.95. ..... 4.95
Spencer's Ladies' Dept., Main Floor

WOMEN'S WHITE DUTY SHOES
Of pliable white washable vinyl with white ribbed rubber soles, full cushion insoles, medium wedge heels, overlay vamp. 3-eye tie style. Sizes 5 to 10. Reg. 3.45 value. Sale priced at 1.98
Spencer's Bargain Basement

FROM SPENCER'S MEN'S DEPARTMENT

TOWELS . . . TOWELS . . TOWELS!

Bath towels, 22"x42" thick 'n' thirsty. Your choice of stripes or checks in blue, pink or yellow. Values to 1.10. ..... 2 for 1.49

Hand Towels, 15"x27", as above. Values to 69c. ..... 2 for 99c

FACE CLOTHS, 12"x12". Assorted lot in pink, blue or yellow. Sale priced ..... 2 for 39c
Spencer's Staple Dept., Upstairs

HOMESPUN BEDSPREADS
Single or double sizes at one low price. A genuine clearance of odd patterns. Checks, stripes or antique car designs. Limited choice of color so HURRY! Values to $4.95 ..... 2.29
Spencer's Staple Dept., Upstairs

MEN'S DRESS SHOES
New spring styles in smooth leather or smooth with grain leather trims and guaranteed Goodyear vinabond soles. Tie or slip-on gore styles. Black. Sizes 6 to 11. Reg. $6.95. Sale price 5.89
Spencer's Bargain Basement

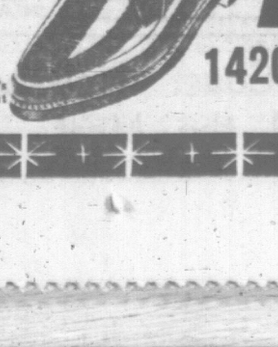

LIGHTWEIGHT STRAW HATS
"Fedora" style with paisley hat band. Your choice of grey or brown in sizes 6¾ to 7⅛. Foam-backed sweat band for extra comfort. Introducing Summer '66 at 1.95
Spencer's Men's Dept., Main Floor

"DUTCH BOY" CAPS
Made of black corduroy with short peak and black ornamental braid. Fully silk lined with leather sweat band. Sizes 6⅞ to 7¼. Reg. $2.95 ..... 99c
Spencer's Men's Dept., Main Floor

MEN'S GOLF JACKETS
Made of fine poplin with zipper front, two pockets, adjustable cuffs and pleated back for additional freedom. Double shoulder for that sudden shower. Taupe color only. Sizes M, L, XL. Yours for only 5.49
Spencer's Men's Dept., Main Floor

YOUNG MEN'S SLIMS
Tough-wearing "Honcho" cloth for long, long wear. Made in B.C. in "Rider Style" with all seams double stitched. Zipper fly, five pockets, very narrow legs. "Sanforized" and machine washable. Colors: blue, green, light blue. Sizes 30 to 34. Values to $5.95 ..... 4.95
Spencer's Men's Dept., Main Floor

Scoop! SUMMER SPORT SHIRTS

The "Out Rigger" a nicely tailored shirt that's smart enough to wear for best. Comes in stripes, fine checks or plain white. Wash 'n' wear. Sizes S, M, L. Reg. $2.49 ..... 1.95
Spencer's Men's Dept., Main Floor

SPENCER'S
SERVING VICTORIA SINCE 1922
1420 DOUGLAS
RIGHT AT THE BUS STOP!

DISAPPOINTMENT MIXED WITH DELIGHT SO FAR

Honor Concert Winds Up Music Festival Friday

By AUDREY JOHNSON

Main centre of activity moved to McPherson Playhouse Wednesday and continued there today as Victoria Music Festival entered its final phase.

Competitive choral sessions terminated this afternoon, leaving only the schools honor performance Friday night to wind up the event for 1966.

Friday's concert will be held at Central Junior Secondary auditorium, starting at 8 p.m. A number of choral, instrumental and folk dance performance selected by the adjudicators will be presented.

Wednesday night's dance honor performance drew a capacity audience at Central.

High-scoring dance groups from public and private schools, ranging from Grade 2 to secondary level made up the colorful program.

In the only adjudicated class Victoria Scottish Country Dance Society in close competition with Sons of Norway came out slightly ahead with 82 marks.

MONTEREY WINS

The Lillian Smethurst Award of $25 for a school reaching a high standard of performance in one or more classes, was won by Monterey School.

Monterey's excellent Grade 7 boys' group which scored a 95 on Tuesday, added to the girls' 94, and an earlier second place 88, tipped the scales in their favor.

But they were nudged closely by Margaret Jenkins which had three groups earn a place on the honor program and a fourth named for Friday's final concert.

In competition Margaret Jenkins had scored two 90s, a 92 and a 94.

It is discouraging to notice the slump in school choral classes this years.

These used to be the glory of the festival but now it would seem, little interest is shown from any point of view.

The reason for this falling off is not clear but whatever it is something should be done about it. Not only is singing the most natural form of music-making but it confers important physical and mental benefits as well.

In 16 classes listed Wednesday, 50 per cent had only one entry, four had two and two had three entries. And this is not counting those in which groups had withdrawn.

AUDIENCES SPARSE

Audiences also were noticeably sparse, an inevitable reflection of the general downgrading.

Ralph Manzo of Washington State University, adjudicating Wednesday evening, was clearly not happy with much of what he heard. However his remarks endeavored to be encouraging and his marks certainly did not reflect his general lack of enthusiasm.

Best aggregate marks of the evening were shared by Oak Bay Junior Secondary boys and Victoria Senior Secondary girls, both of whom amassed a substantial 170.

DELIGHTFUL

During the day there had been some quite delightful performances however; notably from Holy Angels' School, Strawberry Vale, Lampson, St. Joseph's School, Margaret Jenkins, Uplands, and Oak Bay Junior Secondary Boys' Choir, all of which had been awarded 90-average markings.

Results:

Strings.

Class 178. Cello, junior: 1, Pat Patterson, 87.

Class 179. Cello, senior: 1, George Kiraly, 88. 2, Janis Lee, 87.

Class 179A. String Solo, Congress of Strings Award: 1, Trudi Conrad, 93. 2, Robert Winquist, 91. 3, Edward John Lees, 90.

School Choral.

Class 82. Classroom Choir, Grade 4: 1, Holy Angels school, 184. 2, Tillicum school, 176. 3, George Jay school, 171.

Class 83. Classroom choir, Grade 5: 1, Shelbourne school, 174. 2, St. Joseph's and St. Patrick's schools, equal, 166.

Class 79. Classroom Choir, Grade 1: 1, Strawberry Vale, 180.

Class 80. Classroom Choir, Grade 2: 1, St. Joseph's school, 182.

Class 81. Classroom Choir, Grade 3: 1, Lampson school, 183. 2, Margaret Jenkins, 180. 3, Doncaster school, 172.

Class 84. Classroom Choir, Grade 6: 1, Uplands school, 188. 2, McKenzie school, 167.

Class 85. Classroom Choir, Grade 7: 1, Doncaster school, 171.

Class 94. Mixed voices, junior secondary: 1, Oak Bay, 179.

Class 93. Boys' choir, junior secondary: 1, Oak Bay, 182.

Class 97. Folk Song, junior secondary: 1, Oak Bay, 174.

Class 236. Woodwind ensemble: 1, S. J. Willis school, 85. 2, Mt. Douglas school, 84. 3, Lansdowne and Mount View clarinet ensemble, equal, 82.

Class 237. Brass ensemble: 1, Mount View, 85. 2, Mount Douglas, 84.

Class 238. Brass solo, under 19: 1, Corinne Dunn, 92. 2, Ian Fetterley, Dale Wilson and Glen Thompson, equal, 90. 3, Kahlen Wood, 89.

School Choral.

Class 95. Girls' Ensemble, junior secondary—1, Oak Bay, 170; 2, Gordon Head, 165.

Class 96. Boys' Ensemble, junior secondary—1, Oak Bay, 169.

Class 99. Folk Song, senior secondary—1, Victoria, 87; 2, Oak Bay, 80.

Class 98. Mixed Voices, senior secondary—1, Mount View, 160.

Class 102. Girls' Ensemble, senior secondary—1, Victoria, 170.

Class 104. Operetta or Light Opera, junior or senior secondary—1, Victoria, 169.

SOVIETS HAIL McGILL GROUP

RIGA, U.S.S.R. (AP) — The McGill University chamber orchestra was acclaimed today in this capital of Soviet Latvia as a "team of virtuosos" with "an excellent sense of teamwork."

The praise came from Janis Ivanov, a noted Latvian composer, after the orchestra performed Tuesday night. Dr. Alexander Brott of Montreal conducted.

"First off, you'll get new enjoyment from cooking on a range with features like *these*. No-turn broilers. Rotisseries. Double ovens. Automatic bake-and-hold controls. Elevator oven racks. Plus self-cleaning ovens, removable oven liners, dripless recessed tops and other easy-cleaning aids • If you're planning to update your kitchen soon, what more logical starting point than a modern range? Practical *and* pretty, because now there's a range style and color to suit your plans perfectly.

FABULOUS FREE COOKBOOK OFFER!

The exciting new '66 models have just arrived at your appliance dealer's. Buy one between *now and May 14th,* and you'll get a *free* copy of the famous cookbook, "The Joy Of Cooking"! What's more, just for having a look at these beauties, your dealer will give you *free* a specially prepared selection of recipes and menus for B.C.'s Centennial Year! • Was there ever a better time to start enjoying all the pleasure of cooking on a modern automatic range? See your appliance dealer. *Now!*

B.C. HYDRO

Buy a new Automatic Range now — and look what you get!

C. TAYLER Home Appliance Co. 707 Johnson St. EV 3-3281

Mais Furniture & Appliances Ltd. 1821 Cook EV 5-2435

VICTORIA DELTA ELECTRIC 714 Cormorant Street 384-7416

HUMBER'S Of Bastion Square EV 5-1456

MACDONALD'S LTD. Furniture & Appliances 752 Fort Street 383-1171

Standard Furniture 737 Yates 382-5111

W. R. Menzies & Co. Ltd. 911 Fort St. 383-1112

HUDSON'S DUNCAN, B.C.

Woodward's MAYFAIR

BUTLER BROS. SUPPLIES 1720 Douglas St. 383-6911

A NEW FASHION IN MODERN RETAILING WOOLCO COAST TO COAST

EATON'S Phone 382-7141

the Bay 385-1311

Coast to Coast Newspapers Sell the Most

MONTH-END AT MORRISON CHEVROLET OLDSMOBILE LTD. MEANS CLEAR-OUT

SALE!

May is always a big trading month in new and used cars . . . so we're clearing the decks for action!

'65 Chevelle Station Wagon, fully power equipped. Lic. 40-944, reg. $3295. SALE $2935

'65 Impala 4-Door Hardtop, fully power equipped. Lic. 40-939, reg. $3395. SALE $2995

'65 Bel-Air. Licence 40-932, regular $2995. SALE $2880

'65 Impala 4-Door Hardtop, V-8, radio. Lic. 40-941, reg. $3295. SALE $2995

'65 Chevrolet Impala 4-Door Hardtop. Lic. 49-937. Reg. $3395. SALE $2995

'65 Impala 4-Door Hardtop, fully power equipped. Lic. 55-087, reg. $3395. SALE $2995

'65 Parisienne 2-Door Hardtop, fully power equipped. Lic. 26-906, reg. $3395. SALE $2995

'65 Corvair, automatic transmission. Lic. 9-109. Regular $2695. SALE $2363

COMPARE! Price! Selection! Warranty! Terms!

NO ONE ANYWHERE SELLS FOR LESS than MORRISON

MORE GENEROUS TRADES ★ AND EASY TERMS WITH ★ NO PAYMENTS 'TIL JUNE!

'65 Nova 2-Door Hardtop, radio, automatic transmission. Lic. 34-872, reg. $2895. SALE $2580

'65 Pontiac 2-Door Hardtop, fully power equipped, 32788. Lic. 39-511, reg. $3195. SALE $2895

'65 Econoline. Reg. $1995. SALE $1695

'63 Oldsmobile D88 Hardtop, fully power equipped. Lic. 54-326, reg. $2895. SALE $2385

'63 Oldsmobile 4-Door Hardtop, fully power equipped. Lic. 40-966. Reg. $2995. SALE $2551

'63 Rambler Station Wagon, automatic transmission, radio. Lic. 12-517, reg. $2195. SALE $1995

'63 Fairlane Station Wagon, V-8. Lic. 557-565. reg. $2195. SALE $1920

'63 Volkswagen. Lic. 14-708. Reg. $1395. SALE $1230

'61 Ford. Lic. 17-230. Reg. $1495. SALE $1230

'58 Cadillac. Lic. 14-382, reg. $1895. SALE $1615

'58 Cadillac. Lic. 4-533, reg. $1895. SALE $1480

'58 Volkswagen. Lic. 43-472. Reg. $895. SALE $620

'58 Austin. Lic. 53-653, reg. $595. SALE $450

'58 Buick (4), fully power equipped. Lic. 59-473, reg. $895. SALE $695

'57 Ford Sedan Delivery, V-8, automatic transmission. Lic. 39-492, reg. $595. SALE $365

'57 Chrysler. Lic. 40-965, reg. $795. SALE $495

'57 Cadillac, reg. $1595. SALE $1375

'57 Cadillac. Lic. 36-299, reg. $1495. SALE $1295

'60 Consul. Lic. 40-906, reg. $995. SALE $750

'60 Envoy Station Wagon. Lic. 23-615, reg. $795. SALE $530

'60 Vauxhall. Lic. 4-555, reg. $895. SALE $680

'60 Vauxhall. Lic. 59-784, reg. $895. SALE $680

'59 Lincoln. Lic. 39-516, reg. $2495. SALE $2295

'59 Chevrolet Station Wagon, V-8, automatic transmission. Lic. 39-515, reg. $1495. SALE $1135

'59 Zephyr. Lic. 40-920, reg. $1095. SALE $926

'59 Volkswagen Panel. Lic. J6-872, reg. $795. SALE $535

'59 Bel Air, automatic transmission. Lic. 40-953, Reg. $1095. SALE $750

'59 Plymouth Fury V-8, automatic transmission. Licence 39-494, reg. $995. SALE $895

'61 Volkswagen. Lic. 33-530. Reg. $1095. SALE $868

'61 Impala 2-Door Hardtop, fully power equipped. Lic. 506-060, reg. $1895. SALE $1760

GET MORE SATISFACTION "PEACE-OF-MIND" PACKAGE

- Morrison's Safety Lane.
- GM Reconditioning.
- All Cars Clearly Priced.
- 30-Day 50-50 Warranty on All Cars Over $995.
- Free Life Insurance.
- 15-Day Exchange Privilege if major repairs become necessary.
- Free 6-Month Lubes.
- 6-Month 15% warranty.
- No Down Payment to good credit risks.

MORRISON CHEVROLET OLDSMOBILE LTD.

3050 DOUGLAS ST. AT FINLAYSON PHONE 385-5777

CHILDREN'S MOVIE GUIDE

APRIL 26 to MAY 4

This table of classifications is prepared by the Victoria and District Parent-Teacher Council and is based chiefly upon reviews in Parents' Magazine and the monthly bulletin of the British Film Institute. With the cooperation of Victoria theatre managers, it covers current films.

TITLE	CHILDREN (8-12 Years)	YOUTHS (13-18 Years)
Batman and Robin	No review available	No review available
Cat Ballou	No	Over 15
Damaged Goods	Mature	Excellent
Darling	No	No
Father Came Too	Mature	Amusing
Hunters of the Deep	Entertaining	Educational
The Merry Widow	Less interest	Very good
Murder Most Foul	Mature	Good
Our Man Flint	No	Sophisticated
Ship of Fools	No	No
Sound of Music	Very good	Very good
Twilight of Honor	No	No

At the Movies

With

Norman Cribbens

A PATCH OF BLUE
Sneak Preview
Royal Theatre

This perceptive and very delicately handled film clearly puts the Negro in a position where he can pity the white man in the way he has been pitied and patronized for so long.

Both as caricature and wish-fulfilment, A Patch of Blue could be one of the great films of 1966 — a tender fairy story in which Sidney Poitier plays Prince Charming to a blind Cinderella.

Elizabeth Hartman is superb as the blind girl and Poitier has never been better — not even in Lilies of the Field which won him the Academy Award two years ago.

The story, based on a novel by Elizabeth Kata, has been so deftly handled by director Guy Green that there is no suggestion of maudlin sentiment or phoney heroics.

★ ★ ★

The blind girl lives with her weak, drunken grandfather and her vulgar mother, terrifyingly portrayed by Shelley Winters. The girl sits alone in this awful apartment stringing beads until one day she is taken to the park where she can feel the sun on her face.

There she meets Poitier, a Negro reporter, who takes pity on her and determines to help her escape from the cocoon of fear and ignorance created by the wicked mother.

The girl does not know he is a Negro until the vicious Winters tries to stop her from seeing him again. Poitier calls in a social service agency and the girl is whisked away to a school for the blind where she can learn Braille.

A Patch of Blue presents Poitier in a new and interesting light. In Lilies of the Field he was a competent good-natured handyman reluctantly giving his services to a group of unworldly but determined nuns.

★ ★ ★

In The Bedford Incident, he was a newspaper reporter aboard a battleship captained by a fanatical skipper. There were no women in the film and the main interest was Poitier's very subtle understanding of a demented white man.

In A Slender Thread Poitier played hero to a beautiful white woman with suicidal tendencies, but only met her over the phone. Now this gifted Negro is actually permitted to fall in love with a white girl.

This suggests that the black man is escaping from the sterotyped movie mould in which he has been cast for so long — that of a good-natured, helpless individual who is persecuted by a bunch of shiftless, no-good whites.

BOOK SALE
10¢ to 75¢
Today 5-9 p.m.
Friday 9-9 p.m.
at
507 PANDORA
Opp. Scott & Peden
Sponsored by Women's Committee of the Victoria School of Music.

FOLLOW THIS VICTORIA ENTERTAINMENT GUIDE

ROYAL LONDON WAX MUSEUM in the Crystal Garden. A must in Victoria. And now the "Pieta"—after Michalangelo's famous sculpture re-created life-size in wax. Over 100 Josephine Tussaud wax figures. They seem alive. See the Hall of Famous People! Animated Enchanted Fairyland; The Chamber of Horrors. Open daily 9 a.m. to 10:30 p.m.; Sundays, 12 noon to 10:30 p.m. Operated by Lanewood Galleries Ltd., 388-4461.

SOOKE HARBOUR HOUSE—By the sea overlooking the snow-capped Olympics, 24 miles southwest of Victoria on Whiffen Spit Road off Sooke Road. Open all year. Gourmet dinners served in dining lounge. Teas and lunches. Visitors welcome to enjoy the gardens, beach area and boat launch. Reservations, 472-5613.

UNDERSEA GARDENS—See the beautiful and mysterious world on the ocean floor through windows under the sea. Special scuba diving shows every hour. Over 3,000 marine creatures including octopuses, sharks, wolf eels, sea flowers. Open weekdays 10 a.m. to 5 p.m. Weekends 10 a.m. to 6 p.m.

"FRONTIER VILLAGE," MUSEUM GHOST TOWN," 2329 Millstream Rd., one mile past Thetis Lake, Highway No. 1. Pre-season special rates: Adults 50c, children under 16, 35c.

BUTCHART GARDENS—Open daily 9 a.m. to 5:30 p.m. Spring is very special in these world-famous gardens. Be sure to see them now!

"DOUGLAS" GOLF DRIVING RANGE—9-Hole Pitch and Putt, and Archery Range. Every day till 10 p.m.

DOUGLAS PUTT PUTT—Miniature golf on Canada's quality course. Fun and amusement for the family.

TIMP'S TULIP TIME—One-mile north Cordova Bay on Marine Drive. Open daily including Sunday 9 a.m. - 7 p.m.

OAK BAY MARINA—Group sports fishing every weekend. Approximately $1 per hour. M.V. Lakewood. Res. 386-3445.

NOW OPEN FOR THE SEASON

DEEP COVE CHALET
SPECIALIZING IN
• BUFFET • LUNCHEONS • DINNERS
AFTERNOON SNACKS AND TEAS
PHONE 656-3541

"THINGS GO BETTER"
WITH ICE!!
STILL TIME TO RELAX AT THE
A-GO-GO
SKATING PARTY
FRIDAY NITE
8 P.M.

VICTORIA MEMORIAL ARENA

PETULA
... revealing performance

REAL SINGING TALENT

U.K. Star Explodes on Hollywood Scene

By BOB THOMAS

HOLLYWOOD (AP) — Petite Petula Clark has exploded her singing talent on the Hollywood scene, startling those who thought of her as a rock 'n' roll singer.

The British singer sold a stellar audience at the Cocoanut Grove on her varied repertoire of something old and much that is new. Her performance was a revelation to those who came expecting a teen-type rocker.

The reason for that reputation was her first American record, Downtown, which was such a favorite with the youthful crowd that her talent as a song-belter was virtually obscured.

"But Downtown is not rock 'n' roll song; it is really a very beautiful piece of music," she said in her hotel suite as one of her two young daughters crawled over her. "And I have certainly never considered myself a rock 'n' roll singer.

"Last year at the Grammy awards, I accepted my statuette for Downtown, then I noticed the inscription. I comment, 'I didn't know I was a rock 'n' roll singer.'

"I was glad to see that when I won this year for I Know A Place, the category had been changed."

Downtown brought many changes to her life.

"Actually, this was the time when I expected to be slowing down my career," she remarked. "I had enjoyed a career as the most successful female performer in England and on the continent. Having had the best of it, I thought I would be settling down to the house we are building in Switzerland we also have places in Paris and on the Cote d'Azur—as my daughters would soon be starting school.

"And then Downtown was released in this country. Now we have doubled our travel time, and who knows when it will end?"

Petula, who is married to and managed by Frenchman Claud Wolff, is a veteran of British show business despite her gamin appearance. She began by performing before soldiers in the war, along with another noted star.

"Julie Andrews and I were actually very good friends in those days," she remarked. "We both had the same problems we were child stars with show-business parents. We saw a lot of each other then, but not in recent years. I would like to see her again."

Petula appeared in 25 English films, none of any vast importance, and then returned to her beginnings as a singer. She rode the crest of the British tidal wave in popular music. She digs the new beat; it communicates to the current generation, she says.

DINGLE HOUSE
"For Your Dining Pleasure"
Featuring Prime Ribs of Beef and a Varied a La Carte Menu.
Open Daily, 5 - 10 p.m.
Closed Monday
Phone 382-9171
141 Gorge Road East

DELICIOUS DINING

Barney's HIDEAWAY

One of Victoria's newest and most unique dining lounges. Two free supervised parking lots.

STRATHCONA HOTEL
382-4941
919 Douglas Street

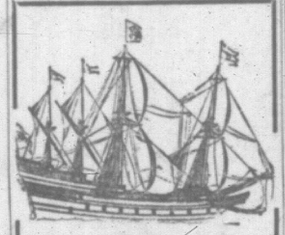

To Celebrate Our
2nd Anniversary
Direct from Trinidad
RUDOLPH BOYCE

An evening to remember . . . don't miss this popular vocalist.
2 Shows Nightly, 7:30-10 p.m.
For Reservations
Phone 386-7222

FOR YOUR SUNDAY DINING
THE CAPTAIN'S TABLE
will be open every
Sunday, 5 p.m. to 9 p.m.
Our Coffee Shop
(Bowsprit Room)
Open Daily 9 a.m. to 9 p.m.

OAK BAY MARINA RESTAURANT
Beach Drive

Entertainment Nightly
KEN PEAKER and LULU-BELLE
World Famous Spare Ribs
Gay Nineties Spare Rib House
CHERRY BANK HOTEL
Reservations: EV 5-5380

CRYSTAL
PUBLIC SWIMMING
FRIDAY
12:00 - 5:30
7:00 - 9:00
FAMILY SWIM
10:00 - 12:00
PUBLIC
12:30 - 5:30
7:00 - 9:00
GARDEN

The Value of a Spiritual Outlook

"VISION"

Every day we depend on "vision" that goes beyond what our eyes see. The challenge is always to find a greater vision — a deeper spiritual perception — that will guide mankind's progress, and lift men everywhere into their heritage as children of God. Hear this one-hour public lecture on "The Value of a Spiritual Outlook" by PAUL A. ERICKSON, C.S.B., member of The Christian Science Board of Lectureship.

Christian Science lecture
Thur., April 28, 8 p.m.
McPherson Playhouse
Sponsored by
First Church of Christ, Scientist, Victoria
Admission Free • Everyone is welcome

Century INN

The Inn on Centennial Square
Featuring
THE PERSIAN ROOM DINING LOUNGE
Friday and Saturday
MISS B.C. HOSPITALITY
MURIEL BERTRAND
Use Our Free Magic Carpet Parking Service
Drive up to the Canopy, your car is parked by a genial Genie.
Reservations 383-1151

. . . meet me
"BACKSTAGE" at the
McPherson Theatre Restaurant
Luncheons - Dinners - After Theatre

DANCING SATURDAYS
Geo. Kraeling's 6-piece Seaview Room Orch. $3 a Couple. Res. 658-5432
McMorran's CORDOVA BAY, B.C.

Featuring San Francisco's
DON CRAWFORD
and the Right People
Victoria's Finest Live Entertainment Nightly
A-GO-GO
Doors, 9 'til 3 a.m.
Adults Discotheque 1206 Wharf

McPHERSON THEATRE RESTAURANT
announces
A NEW CATERING SERVICE
• PRIVATE LUNCHEONS • DINNERS, BUFFETS
• SMORGASBORDS • WEDDING PARTIES
ANY SIZE PARTIES
388-4741

The COACH and FOUR
Friday and Saturday
"THE TALISMEN"
Dancing and Dining 'til 12
★ Free Parking at the Langley Street Parkade

CAMPUS PLAYERS UVIC
present
"RHINOCEROS"
By Eugene Ionesco
Robert Hedley, Director
MAY 5, 7, 9, 14 — 8:15 p.m.
Phoenix Theatre
GORDON HEAD CAMPUS
Adults $1.50. Students 2 for 1, except Friday and Saturday.
Reserve: 477-4821 weekdays.

"HANSEL AND GRETEL"
Bastion's Smash Hit Musical Here Again!
ONE PERFORMANCE ONLY
SATURDAY, APRIL 30
McPherson Playhouse - 2:30 p.m.
All Seats 75c

BRIERCREST CHORALE
invites you to an evening of
SACRED MUSIC
THURSDAY, APRIL 28, 7:30 P.M.
Glad Tidings Church, 842 North Park Street

TILLICUM OUTDOOR
BURNSIDE AT TILLICUM — EV 2-7551
BOX OFFICE OPENS
CARTOON 8:30
A JULIAN WINTLE-LESLIE PARKYN PRODUCTION
A GRAND SLAM OF MARITAL FUN!
At 8:42
JAMES ROBERTSON JUSTICE · LESLIE PHILLIPS
STANLEY BAXTER · SALLY SMITH
FATHER CAME TOO
A RANK ORGANIZATION PRESENTATION DISTRIBUTED BY 20th CENTURY FOX
IN COLOUR
M-G-M presents
A PERLBERG-SEATON PRODUCTION
starring
RICHARD CHAMBERLAIN
in his first starring role!
Twilight of Honor
RAW REALISM! THIS IS A MOVIE OF THE NATURE!
IN PANAVISION

SEE
Over 100 Life-Size Josephine Tussand Wax Figures of Famous People, in the Crystal Garden
ROYAL LONDON WAX MUSEUM
OPEN DAILY
9 a.m. to 10:30 p.m.
Sundays, 12 noon to 10:30 p.m.

3 ACADEMY AWARDS
BEST
• Screen Play
• Actress
• Costume Design for Black and White Picture

JULIE CHRISTIE
Joseph Cakeyne
'Darling'
RESTRICTED
No Admittance to persons under 18.
Box Office Opens 6:30
Features at 6:50 and 9:05
Adults, $1.25; Students, $1.00
DIRK BOGARDE
LAURENCE HARVEY
8th WEEK
FAX Cinema

ONLY 3 MORE NIGHTS!
Controversial Teen-age Sex Film!

DAMAGED GOODS
IN COLOR
• At 7:10, 9:30
introducing that exciting new star...
DOLORES FAITH
It is recommended that anyone under 14 be accompanied by a responsible adult.
Atlas
Extra! (at 8:25) "Hunters of the Deep" (Color)

STARTS FRIDAY
M-G-M presents
New misdeeds are afoot afoot the footlights!
MARGARET RUTHERFORD
in AGATHA CHRISTIE'S
"MURDER MOST FOUL"
(as Miss Marple)

OAK BAY
ANOTHER FINE BRITISH MYSTERY - COMEDY
PLUS—NEWS, CARTOON AND SHORT
Doors 6:45. Complete Shows 7:00 - 9:05.
Feature 7:30 - 9:30.
Adults 85c, Students 60c, Children 35c, G.A. 70c
DON'T MISS "THE GREAT WALTZ
Thur., May 5, Only 2:00, 7:00, 9:00
2184 OAK BAY AVE.

GOLDEN OPERETTA SERIES
TODAY! TODAY!
3 PERFORMANCES ONLY
Matinee at 2 p.m. Doors, 1:30
Evenings 7:00 and 9:00 p.m. Doors, 6:30
FRANZ LEHAR'S
"THE MERRY WIDOW"
Jeanette MacDonald — Maurice Chevalier
IN TECHNICOLOR
Matinee: Adults, 60c. Students, 50c. Children, 25c G.A., 50c
Evenings: Adults, 85c. Students, 60c. Children, 25c G.A., 70c
OAK BAY

"FOLLOW FLINT"—That's Where the Action Is

OUR MAN FLINT
COLOR
JAMES COBURN · LEE J. COBB · GILA GOLAN
REGULAR ADMISSION PRICES
Royal
A FAMOUS PLAYERS THEATRE
DOORS 1 p.m. FEATURE STARTS AT 1:14, 3:12, 5:10, 7:08, 9:11.
Last Comp. Show, 8:55 p.m.

WINNER OF 5 ACADEMY AWARDS
INCLUDING
BEST PICTURE OF THE YEAR
BEST DIRECTION
ROBERT WISE
RODGERS and HAMMERSTEIN'S
THE SOUND OF MUSIC
COLOR BY DE LUXE
starring Stereophonic Sound
JULIE ANDREWS
ODEON
780 Yates 383-6512
ALL SEATS RESERVED
Evenings: 8 p.m., $2.00, $2.50
Matinees 2 p.m., Wed., $1.50
Matinees Sat., $1.50, $1.75
Box Office Open 11 a.m. to 8 p.m. daily
FOR MOTHER'S DAY — GIVE HAPPINESS.
SOUND OF MUSIC GIFT CERTIFICATES

MIGHTY ACADEMY AWARD PROGRAMME
BEST ACTOR LEE MARVIN
in
CAT BALLOU
Color at 1:15, 5:20, 9:30
2 ACADEMY AWARDS
WIVEN LEIGH SIGNORET JOSE FERRER
MARVIN WERNER
PLUS
Ship of Fools
Adult Entertainment at 2:50, 7:00
CAPITOL
A FAMOUS PLAYERS THEATRE

SATURDAY MATINEE AT 12:45 ONLY
4½ Hours of Action!
Adults 75c
Children 50c
BATMAN AND ROBIN
CAPITOL
A FAMOUS PLAYERS THEATRE

Gerda Lived In 'Spy Centre'

Soviet Trade Mission in Building Kept Under Surveillance by RCMP

OTTAWA (CP)—The Montreal apartment building where Gerda Munsinger lived also housed premises suspected by the RCMP as a Soviet spy centre and visited by known Russian agents, a royal commission was told Wednesday.

Former RCMP commissioner C. W. Harvison testified the building was kept under surveillance for purposes other than the RCMP's surveillance of Mrs. Munsinger during her final months in Canada.

He said there is no evidence she engaged in espionage operations while in Canada from 1955 until 1961. And there was no evidence of any breach of national security as a result of her relationship with Pierre Sevigny or any other members of the government.

Mr. Sevigny was Conservative associate defence minister from 1959 until 1963. An RCMP report placed before the royal commission inquiry said Mrs. Munsinger was Mr. Sevigny's mistress.

The commission also has been told other reports described her as a petty thief, prostitute and self-admitted Soviet agent before coming to this country.

Mr. Harvison said the RCMP had no evidence that Mrs. Munsinger tried to get any security information from anyone while in Canada.

Conservative counsel C. F. H. Carson questioned Mr. Harvison about surveillance reports in the RCMP's Munsinger file. The former RCMP head acknowledged they showed Mrs. Munsinger was kept under close surveillance from Nov. 9, 1960, until at least Jan. 18, 1961.

Mrs. Munsinger Not Involved

He agreed that they also included statements made Jan. 18, 1961, by the officer in charge, identified only as Milligan, that it was apparent Mrs. Munsinger was not engaged in intelligence operations and therefore was of no further interest to RCMP intelligence.

And on Jan. 24 the same officer had suggested the Munsinger case be transferred to the criminal investigation branch in connection with smuggling. There was no elaboration on this point.

Mr. Carson said a "yellow sheet" dated Nov. 22, 1960, apparently to the assistant director of RCMP security and intelligence, suggested "less embarrassment" would be caused if the case was taken up verbally with the "hierarchy of government."

Mr. Harvison said his view was that the affair should be brought to the government's attention verbally and then confirmed in writing.

He said that as far as could be ascertained there was no further association between Mr. Sevigny and Mrs. Munsinger after he first reported the affair Dec. 7, 1960, to then justice minister Fulton.

He had reported to Mr. Fulton verbally, showing him parts of the Munsinger file which he carried with him. He wouldn't challenge the statement that Mr. Fulton had asked for a written brief about the file but couldn't recall whether the one made had been ordered by Mr. Fulton or him.

Fulton Talked to PM About Case

When he called again Dec. 12 or 13 to get back to this written brief, he had the distinct impression Mr. Fulton had seen then prime minister Diefenbaker about the case.

He said he could not recall any conversation that day in which Mr. Fulton told him the Sevigny - Munsinger liaison would stop and Mrs. Munsinger would leave the country. Mr. Carson had suggested Mr. Harvison was so advised.

The former commissioner said at another point that he had no instructions from Mr. Diefenbaker, Mr. Fulton or any member of the Conservative government to close the Munsinger file and stop the investigation.

Investigation continued right up to the time she left Canada. Steps were taken at London, where her plane stopped, to stamp her passport so she could never return to Canada.

He was asked whether he could explain how Mrs. Munsinger could come to Canada in 1955 after her application for a visa was refused in 1952.

"I can't tell you that," he replied. Her 1952 application was made under her maiden name Hessler.

Mr. Harvison said it is primarily the responsibility of the immigration department to see that rejected persons don't get into the country under another name. An inquiry had shown thousands had arrived in Canada illegally in those years.

He said that after Mrs. Munsinger left he reported this to Mr. Fulton and considered "this rather wrapped up the matter."

DR. COOK
. . . historic discovery

Greene Says 3 Scientists Are 'Heroes'

OTTAWA (CP) — Agriculture Minister Greene Wednesday night called three scientists "heroes" of Canada for their work in producing the new antibiotic drug myxin.

He said on the free-time CBC telecast The Nation's Business this achievement will stand in history long after Ottawa's current and unimportant fusses and furores are forgotten.

Announcement of myxin's discovery in Ottawa by agriculture department scientists Dr. Douglas C. Gillespie, Dr. Edward A. Peterson and Dr. Fred D. Cook was made Tuesday.

Mr. Greene said myxin has been found effective in lab tests against the organism causing tuberculosis, against the bacteria that causes sweeping hospital infections, and against a wide variety of plant and crop diseases.

It's possible anti-cancer properties are being tested at the University of Saskatchewan's cancer research institute in Saskatoon.

Oil Lift To End

OTTAWA (CP) — The Canadian oil lift from the Congo to Zambia will end Saturday, it was learned Tuesday. Informants said Zambia now is getting enough petroleum products by overland routes to make the RCAF airlift no longer necessary.

PLIMLEY
Since 1893
Your
AUSTIN
DEALER
Parts - Sales - Service
382-9121

'HEART' MODIFIED

Plastic Pump Use Planned Again Soon

HOUSTON, Tex. (AP) — A modified version of the partial artificial pump that kept Marcel DeRudder alive nearly five days may be used on another patient within several weeks.

DeRudder, 64, died Tuesday of a ruptured left lung.

Dr. Michael E. DeBakey, the noted surgeon who performed the six - hour operation last Thursday, said the lung rupture was a complication "over which we had no control."

"We don't know what caused the rupture," he said after DeRudder's death.

"The pump did what we thought it would do. We would hope to use it in all cases of this type."

Asked when the device might be used again, he replied: "I can't tell . . . probably in several weeks."

MADE PROGRESS

DeRudder never regained consciousness, but DeBakey said that, prior to the lung rupture, there had been signs this and other complications would have been overcome.

The autopsy report attributed the prolonged unconsciousness to a blood clot in a major artery in the brain. It said a considerable amount of this fragmented clot had been found during the operation in the left auricle, the heart chamber that receives blood from veins.

DeBakey said the pump, during the post - operative period, assumed from 60 to 80 per cent of the total function of DeRudder's left ventricle, the chamber that does most of the heart's pumping.

The autopsy report said the left ventricle, severely damaged by DeRudder's 25-year-old heart ailments, already was showing signs of healing.

GOODBYE CHARLIE
Hello Fashion

Some lessons we've learned about making small cars for Canadians.

Lesson 1. Build them in Canada. That's where the rugged weather is.

Lesson 2. Watch your paint. Use 5 separate coats of Canadian primer and paint, after rustproofing the bodies 6 times.

Lesson 3. Offer something unusual. Like a small car automatic for around $2,000.

Lesson 4. Make it good-looking. A small car doesn't have to be ugly to be well engineered.

Lesson 5. Give it a great independent suspension. Canadians have a knack for leaving the beaten path.

Lesson 6. Make the seats convertible to beds. A lot of Canadians are campers.

Lesson 7. Put in 4-wheel disc brakes, and offer a 4-speed synchromesh gearbox. Canadians are a sporty group.

Lesson 8. Keep at least a million dollars worth of spare parts. And keep them available everywhere in Canada.

Lesson 9. Put in an engine that likes to be driven hard. Canadian roads are long and Canadians like to move along.

Lesson 10. Install a heater as large as most domestic big cars. Put in a booster fan and outlets for back seat passengers. Canada is a frosty country.

Lesson 11. Keep your prices down and your engineering quality up. There's a lot of competition.

These are lessons we've learned in Canada. This is the Renault 10 Major.

Drop in and give one an exam.

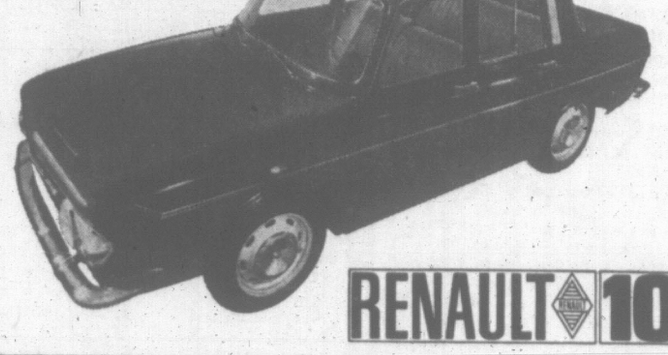

RENAULT 10

BUILT IN CANADA

DUNCAN
DICKINSON & FRASER AUTO BODY REPAIRS
2692 James Street
Tel.: 746-4653

VICTORIA
DOLPHIN MOTORS
904 Pandora Avenue
Tel.: 386-3527

NANAIMO
JAY-T AUTO SALES LTD.
15 Terminal Avenue
Tel.: 753-3424

Newspaper Advertising Stimulates Buying

Harding does Beautiful Things with Du Pont Nylon

We'll send you a Swatch. Free! Harding Carpets Limited, Brantford, Ontario
Please send me a carpet sample and booklets on carpet care and selection.
NAME
ADDRESS
CITY OR TOWN PROV.
H35

A run-of-the-mill nylon carpet from Harding? Never. Every Harding Carpet bearing the Dupont '501' label is a thing of beauty. It's luxurious. Elegant.

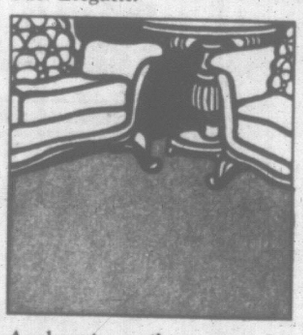

And wait until you see the original designs created by Harding artists. Versatile sculptured designs that give a small room the luxurious feeling of space, and a large room warmth. Quietly elegant carpets with plain textures that go with just about every type of decor.

Have we got colours? We certainly have. Du Pont Nylon dyes with a purity that rivals nature. Harding nylon carpets come in wild, wonderful colours. Subdued, dramatic colours. Exotic colours. Colours like Mandarin Red and Egyptian Gold. Colours that are a decorator's delight. Colours that you'll love to live with for years.

Now let's be practical. A thing of beauty is *not* a joy forever unless it wears and wears. That's why we don't use ordinary nylon in our carpets.

We use Du Pont 100% heavy carpet nylon. And we make our carpets to Du Pont '501' quality standards. This makes a big difference. Du Pont continuous filament carpet nylon yarn is made of strong, unbroken filaments which run the length of the carpet. This means the pile resists pilling, fuzzing and shedding. It's the toughest, strongest, longest-wearing carpet fibre known. And remember . . . a Harding Carpet is pretty.

So what if you've got a couple of kids. A Harding Nylon Carpet can withstand repeated attacks from cowboys, Indians and even an invasion of men from Mars. And when the kids are teenagers it'll still be around for the twist, Frug or whatever the current dance craze is years from now.

You can use a Harding Nylon Carpet confidently in living rooms and dining rooms. In bedrooms and bathrooms. On stairs. Just about anywhere.

Visit your Harding dealer soon and ask to see a Harding Carpet bearing the Du Pont '501' certification mark. Ask him the price. You'll be surprised that a 9' x 12' rug will cost you around $120. And don't forget to send in the coupon. We'll rush you a swatch, and booklets on care and selection of carpets.

DU PONT 501 N

HARDING CARPETS
BRANTFORD, CANADA

PERENNIAL FAVOURITE

Get ready for Spring! Stock up on Lucky Lager, the gardener's friend, and savour a flavour as big as all outdoors. Plant an extra case in your refrigerator for your green-thumbed neighbours. You'll be glad you did. Gardeners dig Lucky's big, bold, Western taste and man-sized flavour. Great thirst-quencher! Why wait for Spring? Happy gardening!

Give Yourself a LUCKY BREAK

for free home delivery and bottle return, phone: EV 2-6832 or EV 4-4179

This advertisement is not published or displayed by the Liquor Control Board or by the Government of British Columbia

DECKHAND FIRED FOR GETTING TOO EARLY A START

Sea Rescues Payoff for Little White Lies

This is the second in a series of articles on the adventures of local seamen by Times marine writer Terry Izzard.

By TERRY IZZARD

Not every businessman will admit to getting the boot from his first job.

Roy Blake is an exception.

The youthful-looking chief sharpshooter for one of B.C.'s major towing companies has good reason to talk with pride of the day he was fired.

It was 1942 and the son of a seaman was a mere boy of 14.

One of five brothers, he had left school in New Westminster that same year to boost the meagre family budget.

In order to secure a job as deckhand with the local tugboat company of Young and Gore, the freckle-faced youngster lied about his age.

His application form showed Roy Donald Blake, age 16 (the minimum working age).

The ruse was only good for six months at the end of which young Ron was politely told his $35-a-month services would have to be dispensed with.

Undeterred by the abrupt ending to his first job, the determined 'deckie' lied about his age once more to land a $30-a-mont position with Westminster Tugboat Co.

Humping Coal

It was during these six months, while decking, cooking and humping coal aboard the Buster B., that the novice seaman was given the first piece of advice that set him on the rungs of the ladder he has since climbed.

His advisor was well-known New Westminster skipper, Capt. Tom Cooper. His advice:

"Kid, if you're going to stay at sea get out of the river here and do something with yourself."

Roy Blake did just that.

After lying for two years, he was able to put down his correct age when signing up with Straits Towing and six months later when he joined Young and Gore for the second time.

Gained Fame

As he plied daily between Seymour Inlet and Vancouver, a load of flat logs in tow, it seemed he would never match up to his grandfather, who gained fame in the last century by towing Cleopatra's needle from Egypt to London.

Little did he know that in the next 20 years he would gain fame of a different kind — with some of the most dramatic rescue tows in the Pacific Ocean's history.

However, that was still a far cry away when he joined his present employers, Island Tug and Barge Ltd., in the summer of 1945.

The tousle-haired teen-ager was still a deckhand when he began a 3½-year stint aboard the Ss. Snohomish, then the largest steam tug on the Pacific coast.

But he was already studying for his mate's ticket and at the grand old age of 18 he did his first tour of duty as second in command.

Turning Point

With a trip to Argentina tucked under his belt, during which time the Snohomish had been sold, Roy returned to Victoria as mate of the Island Commander.

The year 1951 proved the turning point in his life.

First, he earned his tow boat master's certificate and took command of the old Island Mariner.

Secondly, he married his fiancee, Patricia, and settled down to live in Victoria.

The next 10 years were to be the most memorable in the young seaman's life.

Now Capt. Blake, he learned what it was like to face the open sea at the helm of his own command, the Island Sovereign.

Among his most memorable tows was a fleet of tankers which he successfully brought from Venezuela through the crippling force of a hurricane.

In 1957, after a three-month illness, he sailed as mate aboard the Sudbury I to pick up the floundering freighter Macedonia, 1,200 miles off the coast of Japan.

The 43-day trip through heavy seas made headlines the world over.

Meanwhile, his employers were taking note of the skill with which he handled both ships and the men under him.

In 1960, after a two-year haul aboard Sudbury I, Capt. Blake was brought ashore and promoted to port captain of the company. In just 18 years, novice 'deckie' Blake had scaled the ladder.

But there was no letting up in pace when he swapped the confined space of a tug's deckhouse for his spacious, airy office.

His 9 a.m. to 5 p.m. working day is a myth as his trouble shooting takes him from Prince George to Oregon.

On more than one occasion he has been roused from bed in his comfortable Beach Drive home, not to see it again for 48 hours.

Few Regrets

Put it's all in a day's work for the balding, six-foot father of two.

Now 38, he has little cause to regret the time in his life he found it necessary to lie.

Hard work proves worthwhile for Capt. Roy Blake

For big or small spending

we do big and small lending

THE ASSOCIATES

The Associates make personal loans of any size—and for almost any reason. Some people come in for a $50 loan till next payday, while others need larger amounts up to $6,000 or more. In any case, monthly payment plans are carefully tailored to your income. Interest rates are reasonable, and there are no hidden charges. Whatever your reason for borrowing, see the Associates. After all, money is our business.

ASSOCIATES FINANCE COMPANY LIMITED

895 Fort Street, Suite 201

Phone 388-5495

Former Aide Denies Physician's Claim

LONDON (Reuters) A former secretary to Sir Winston Churchill has denied a physician's claim that bad health strained the British wartime leader's relationship with United States President Roosevelt.

John Colville, assistant private secretary to Churchill in 1940-41 and again from 1943 to 1945, was commenting in a letter to The Times on statements made by Lord Moran, Churchill's doctor for 25 years, who sparked off a controversy by publishing his medical memoirs in a Sunday newspaper.

Colville said Lord Moran was seeking to justify himself by saying he "wishes to disarm criticism of Sir Winston's conduct of affairs during the last year of the war.

"He also maintains that physical and mental exhaustion brought about the deterioration of Sir Winston's relationship with President Roosevelt.

"Of course the prime minister was tired during the last year of the war. Who wasn't? But it was Roosevelt who was dying, not Churchill."

Ghana Asks U.S. Extradition of Ex-Ambassador

LONDON (Reuters)—Ghana's former ambassador to Britain, Kwesi Armah, was today ordered held in jail for a week, after a court appearance in an extradition case.

He was charged with irregularly receiving money and offering to let it influence his conduct in government business.

Armah, a former close associate of deposed Ghanaian president Kwame Nkrumah, was arrested Wednesday night on an extradition warrant. The charges were laid under Ghanaian laws dealing with corruption and extortion.

Prosperity Reduces Recruiting Success

OTTAWA (CP)—Civvy street competition will continue to force down the strength of the armed services, Defence Minister Hellyer conceded Wednesday.

"It will be necessary to reduce the number of people (in the services) and increase their emoluments," he told the Commons.

But in reply to a question by Marcel Lambert (PC—Edmonton West), Mr. Hellyer said it was "not a fair interpretation" to suggest the government was contemplating a 10-per-cent reduction in service strength.

There would be no cut as such, but rather a normal attrition. Many Second World War veterans were near retirement.

SUGGESTION BOX AWARDS

Four Vancouver Island servicemen won awards this month for their contributions to the department of national defence's suggestion award program.

They are: CPOs E. A. Ferguson and R. J. Bridges of Esquimalt; Roland Clare, 2181 Allenby of HMC Dockyard, and LAC J. G. G. Roy, 121 Communications unit, RCAF Comox.

Pegged Wages Recommended In Conciliation

A conciliation board report has recommended a pegged wage for non-teaching employees of the Greater Victoria School Board.

The award was accepted earlier this week by the 203 employees, mostly janitors and maintenance men.

Their wages are now pegged at 5 per cent lower than those received by a laborer working for an affiliated firm of the Victoria Building Industries Exchange.

A $7-a-month increase had been offered by the school board in place of the pegged-wage plan, which had been in effect for the past nine years.

Several points of grievance procedure were also decided in favor of the employees, and they were given extra holiday benefits for long service.

Conciliation board members were B. W. Dysart, chairman; lawyer Kenneth Murphy, school board nominee, and Dr. G. P. Mason, employees' nominee.

GOODBYE CHARLIE

Hello Fashion

THE CARS LISTED BELOW ARE OFFERED TO THE PUBLIC AT WHOLESALE PRICES

UNTIL SAT., April 30

65 CORVAIR 2-door hardtop, jet black with white, bucket seats and magnesium wheels $2588

64 MORRIS MINI MINOR, very clean $785

64 VOLKSWAGEN 1500 sedan, custom radio $1780

64 STUDEBAKER COMMANDER tudor, one owner, very low mileage $1740

62 PONTIAC Laurentian 2-door hardtop, standard trans., custom radio $1380

62 CORVAIR 700 tudor, automatic trans., spotless $1340

61 AUSTIN A55 sedan in mint condition $790

60 VOLKSWAGEN tudor, custom radio, etc. $565

— FAMILY BUDGET — FINANCING

60 FALCON tudor, custom de luxe, radio, whitewall tires $740

59 PLYMOUTH V8 station wagon, automatic trans., radio $550

59 FORD V8 station wagon, standard trans., custom radio $625

59 SUNBEAM hardtop, overdrive, radio $498

59 MORRIS OXFORD estate wagon, leather upholstery $480

58 METEOR de luxe tudor, automatic trans., custom radio $325

57 MONARCH sedan, power steering, power brakes, custom radio $440

55 PLYMOUTH 6-cyl. sedan, automatic trans., runs exceptionally good $175

DAVID MOTORS LTD ● VOLVO ● DATSUN

— GROWING WITH VICTORIA —

1101 YATES, at Cook EV 6-6168

Newspaper Advertising Stimulates Buying

In Our 63rd Year

Saba Bros Limited

1130 Douglas St.

Phone EV 4-0561

Never has so little done so much . . .

Featherlight Answerette by Gossard

Answerette looks feather-light, feels feather-light, controls like no slightweight ever has before. Inner bands offer firm support for the tummy, natural shaping for the derriere. Made of sheercrest nylon and Lycra Spandex power net. White only.

Illustrated:

Long leg pantie girdle in sizes M, L and XL 11.95

Bras—Drip-dry contour style in sizes 32-36; A B cups 4.50

Other Styles:

Briefs in sizes S, M, L 7.95

Girdles in sizes S, M, L 8.95

Foundations—Saba's Main Floor

CHARGE IT! New accounts opened in minutes.

KENT'S 2-DAY ONLY MONTH-END Sale

Records ½ Price or LESS

1 ONLY, ELECTROHOME STEREO

Florentine Italian Provincial 40-watt AM/FM Mahogany Cabinet

REG. $675.00

SAVE $225.00 SALE $450.00

GRUNDIG AM/FM STEREO

Reg. $469.50 SAVE $70.50 SALE $399.00

Reg. $569.00 SAVE $70.00 SALE $499.00

SPARTON AM/FM STEREO

Reg. $659.95

SAVE $200.00 SALE $459.95

GENEROUS TRADES AND TERMS

Kent's

742 FORT

Phone 383-7104

Featuring Victoria's Largest Selection of Recorded Music

WHEN YOU CONSIDER

the Cost of LIVING is UP many % and the TAKE-HOME PAY only a few % a fellow would like to STAND on his own TWO FEET and say NO! Well, it isn't all that bad. You can well afford to STAND on your own TWO FEET because

WORK BOOTS are DOWN 25% this WEEK

Including 6", 8", 10" tops, all with durable soles, plain or safety steel toe.

AS USUAL AT

OLD COUNTRY SHOE STORE

635 JOHNSON ST.

Where a fella who refuses to pay more, buys his Footwear

TO CHEAT BETTORS

Woman Admits Doping Dogs At Race Meets

LONDON (CP) — A 26-year-old Canadian woman says she fed drugged meat to racing dogs at both London and Ramsgate last year at the instigation of a man now charged with conspiring to cheat bettors on greyhound races.

Margaret Murray reiterated testimony she gave a week ago at the trial of four men and two women charged with the conspiracy. She came to England from Canada in 1962 and returned there last year, but was brought back to appear as a witness at the trial.

Her address in Canada, and the addresses of several other witnesses, were kept secret by the court.

Shortly after Miss Murray testified last week, Judge C. Aarvold ordered a retrial of the case and since then two of the witnesses have testified that they gave perjured evidence in exchange for money.

Miss Murray said Wednesday she met Peter George Hubbard, 31, and Ronald Maxwell, 42, at the beginning of 1965. At Hubbard's suggestion she got a job as a "kennel maid" — a woman working in the greyhound kennels at Walthamstow in north London, and doped some of the greyhounds, she said, for which she was paid about $360.

In June, 1965, she left to work as a kennel maid at Ramsgate. She was there during nine meetings and doped dogs at seven or eight of the meetings — at least two at each meeting and at most 15 dogs.

Hubbard told her which dogs to drug and she got the drugged meat from Hubbard or Peter Curtis, 29, another of the accused, Miss Murray said.

"I decided to leave because I was sick of what I was doing," she said.

RESIGNATION of Thomas C. Mann as under-secretary of state for economic affairs was announced "with regret" by the White House today in Washington, D.C. Mr. Mann was a controversial figure as assistant secretary of state for inter-American affairs blamed for "hard line" U.S. policies in Latin America before his appointment as under-secretary a year ago. He has indicated he wants to write a book.

OTTAWA WOMAN ABOARD

49 Missing In Air Crash

LIMA, Peru (AP) — Search planes today sighted the wreckage of an airliner that disappeared Wednesday with 43 passengers and a crew of six in the rugged Andes mountains.

It was not known immediately whether there were any survivors.

Search planes located the smashed four-engine Constellation near Huampara, about 60 miles southeast of Lima.

The passengers included a Canadian woman, Mrs. Raya Pearlman, 27, of Ottawa.

The four - engined Lineas Aereas Nacionales (LANSA) Constellation disappeared on a 375-mile flight from Lima to Cuzco.

The Lima airport said the plane radioed a distress call 10 minutes after taking off, and police at Cuzco said they had a report it crashed at Coclococha, 170 miles south of Lima.

Mrs. Pearlman was associate secretary in charge of the South American program of the Canadian University Service Overseas.

She had represented CUSO at a seminar of International Peace Corps programs in Fortaleza, Brazil, April 18 to 22. At the invitation of the Peruvian government, she was travelling to Cuzco, Peru, to investigate requests for volunteers to serve in that area.

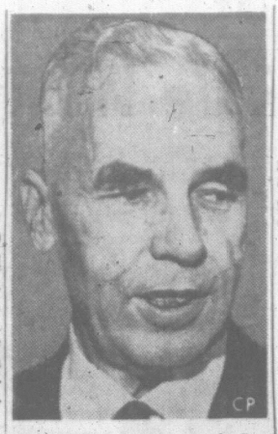

ARRIVAL in Peking of Sen. Donald Cameron and his wife along with F. F. Hamilton, chief commissioner of the Canadian Board of Grain Commissioners, has been announced by a Red China news agency. A fourth member of the party was not identified.

SUITS, CHARGES MULTIPLY

Some Days Are Like That

VANCOUVER (CP)—The legal tangle surrounding financier Arnold J. Swanson, 51, became more involved Wednesday:

Within hours Wednesday, he was:

—Charged with contributing to the delinquency of a 16-year-old girl by having sexual intercourse with her;

—Charged with threatening James Lloyd McKay Sturgeon, believed from California, in a telephone conversation Sunday;

—Prevented by a B.C. Supreme Court inunction from dealing in his mother-in-law's $2,500,000 estate.

—Sued, together with Oxford Investments Ltd., and his wife, Elizabeth Swanson, by West Coast Securities Ltd., which claimed brokerage and other service fees were owing them;

—Sued by Raymore Investments Ltd. for $50,000 it claims it loaned Swanson last December and was unable to collect.

Two days ago Swanson was charged with having illicit intercourse with two girls and with contributing to the delinquency of a 15-year-old.

That same day his wife, the former Margaret Leighton, a North Vancouver shipping heiress, sued him for divorce on grounds of adultery.

And his estate was put into receivership when Mrs. Swanson obtained a court order restraining him from transferring property acquired since their marriage.

Ten Jets Downed

TOKYO (AP)—Hanoi's official newspaper claimed today North Vietnamese pilots shot down 10 American jets and damaged many others in dogfights over North Viet Nam April 23, 24 and 26.

Need Real Estate Action?
"D. F. H."
Gives Satisfaction
DON WARDELL
385 - 7761
Hanley Agencies Ltd.
3293 Douglas St.

Teachers Meet At St. Ann's

The annual meeting of the Greater Victoria Catholic Teachers' Association will be held in the auditorium of St. Ann's Academy at 1:30 p.m. Saturday.

Rev. Remi J. De Roo, Bishop of Victoria, will address the meeting at 2:30 p.m. He has chosen for his topic one of the Documents of Vatican II, the Decree on Christian Education.

The executive of the association extends an invitation to prospective members, retired teachers and other persons interested in Christian education to attend.

Press Talks Go To Conciliation

Contract negotiations between the Victoria Newspaper Guild, Local 223 of the American Newspaper Guild, and Victoria Press Ltd., have broken down after several weeks of talks.

The Guild has applied to the B.C. Department of Labour requesting the appointment of a conciliation officer.

'Ease Abortion Law'

DENVER, Colo. (AP)—Some 350 U.S. birth control experts adopted a resolution Wednesday recommending liberalized abortion laws. The doctors, holding a convention here, suggested abortion be "medically indicated and therefore legal" if desired by the patient when the mother's life is impaired, when congenital defects are indicated and when pregnancy is the product of rape or incest.

GOODBYE CHARLIE

Hello Fashion

A GENERAL MOTORS VALUE

Pontiac Laurentian Four-Door Sedan

A lot of our advertising appears in people's driveways.

Pontiac's beauty sells a lot of Pontiacs. Consider the arrogance of its split grille. The long, lean, sculpted body. That nimble-looking, distinctively-Pontiac stance. But we have a clever device for selling even more Pontiacs. We call it our Pontiac dealer. He's the man with all the answers. He can show you, for instance, exactly why it is that we're putting more of our Success Cars in people's driveways than ever before. He's a man you should make it a special point to meet. In a few brief moments he can tell you about Pontiac's lavish interiors with their host of standard equipment, luxury and safety features. He'll even demonstrate Pontiac's new brand of performance if you're feeling adventurous. But more important than anything else, he can give you an excellent deal on the Pontiac of your choice. And let you do some advertising for us.

GM CANADA

See your local Pontiac Dealer

Authorized Pontiac Dealer in Victoria:
EMPRESS MOTORS LIMITED
900 FORT STREET, VICTORIA, B.C. PHONE EV 2-7121
Be sure to see "The Fugitive" Mondays at 8 p.m.; "The Red Skelton Hour" Tuesdays at 8 p.m., and "Telescope" Thursdays at 9:30 p.m. on Channels 2 and 6.

when the lights go out,

you'll be glad you have dependable, reliable, economical, always available

PROPANE GAS

for heat, hot water, cooking, baking, laundry, baths! Get details now from your ROCKGAS PROPANE gas dealer.

Rockgas

FANTASIA OUTSHINES BAT-MOBILE

Holy Peacock Feathers!

By DON VIPOND

So you're tired of the old family buggy?

A few too many dints and rattles? Too slow away from the stop light?

Meet "Boots" Olson of Seattle, Wash. He must have been tired of his old car too because he's done something about it.

"Boots" calls his car, a Corvette, "Fantasia." It's different, no doubt about it.

You've heard of optional extras? Well "Boots" has gone sort of wild. He's invested about $15,000 in Fantasia.

Like the TV and the stereo mounted in the dash. And the telephone.

Then there's the upholstry. Peacock feathers! No kidding. with a clear plastic.

The body of course is custom, completely reformed. Color? Metal flake peacock green, of course.

That metal flake business means hours of preparing the body, erasing every tiny flaw, then spraying with very fine metal chips, then countless coats of almost transparent lacquer, plus plenty of elbow grease for rubbing down. All in all, about $600 just for the paint job.

THIS 1915 MODEL T FORD roadster pickup, owned by Dick Knutson of Eugene, Ore., represents a $10,000 investment. Powered by a 1965 Chevrolet engine, it can do things Henry Ford never dreamed of half a century ago and will be one of the feature displays at Autorama 66.

Will it move, too?

Well, if you see it alongside you at the traffic light, just pretend you're making a turn. It'll reach 105 miles an hour in a quarter mile.

Any questions? Where is the TV aerial, you say? Why under the front fenders.

"Boots'" car is one of about 50 entries in Autorama 66, a display of custom cars, hot rods and dragsters, which will be on view at the Esquimalt Sports Centre Friday evening and Saturday.

The show is the ninth annual autorama organized by Victoria's Quarter Milers Club. Members will present $1,000 worth of trophies Saturday yight.

The cars will be coming from across B.C., Washington and Oregon.

Train Wreck, New Uprising Hit Assam

CALCUTTA, India (AP)—The third train wreck within a week in Naga tribal territory of Assam State and a new uprising by Mizo tribesmen against Indian government forces in southern Assam were reported Wednesday night.

A freight train in the Tinsukia-Mariani area went off the rails Wednesday. No casualties were reported. There was no indication of the cause.

Three trains have been blown up in the area within two months, with a death toll of 133.

A leader of the Naga independence movement denied Wednesday that his people are involved in train sabotage, as suspected by Indian officials.

To the south, Mizo rebels exchanged rifle fire for two hours with Indian forces near the town of Aijal Monday night, official Assam sources reported. There were no reported casualties and the rebels finally fled.

WHOLESALE
TO THE PUBLIC
SALE
TELMAC
NO MONEY DOWN

FACTORY CLOSE-OUT

Famous Jordans
Luxury Quality Embossed

NYLON BROADLOOM

Formerly $14.95
Now 30% off

SALE

$10.45 Sq. yd.

YOU SAVE

$4.50 Per sq. yd.
or
$54 on a 12x9 rug

Pattern change forces immediate clearance of entire stock of our super heavy quality broadloom.

A rare opportunity—for this is indeed an exceptional broadloom—with extra luxury in its deep nylon pile and extra ruggedness to guarantee years and years of lasting satisfaction. The design is subtly embossed to complement any decor and there is a magnificent array of the most beautiful colours you've ever seen! If you're thinking of dressing your home in wall-to-wall broadloom or broadloom rugs in the near future, you shouldn't miss this truly remarkable bargain.

Enjoy your comfort now ● Use Jo dans EASY CREDIT ● 10% Down

OPEN THURSDAY AND FRIDAY TO 9 P.M.

CORNER VIEW AND BROAD
383-7171

Jordans

UP-ISLAND RESIDENTS
Call 383-8831 Collect for "In the Home" Service

WHY PAY MORE — WHY PAY MORE WHY PAY MORE — WHY

Westinghouse Appliances

Kitchenette CHEST FREEZER

7.1 Cu. Ft., holds 249 lbs. ● Slim-Wall construction with polyurethane insulation ● Removable storage basket ● Seal-Tite lid ● Table top design ● Wrap-around freezer coils ● Porculex enamel liner ● 5-Yr. Food Spoilage Warranty ● 1-Yr. Warranty on entire Freezer ● 5-Yr. Warranty on refrigeration system. 30⅝" w., 3'6" h., 29¾" d.

SALE $188

NO DOWN PAYMENT

PAYMENTS PER MONTH $10.00

Wringer Washer Timer and Pump

$149.00
TRADE $25.00

Yours for Only

$124.00

NO DOWN PAYMENT

$10.00 PER MONTH

Westinghouse 19" Portable TV

NOW ONLY $189.00

PAYMENTS ONLY $10.00 Per Month

SOLID STATE STEREO

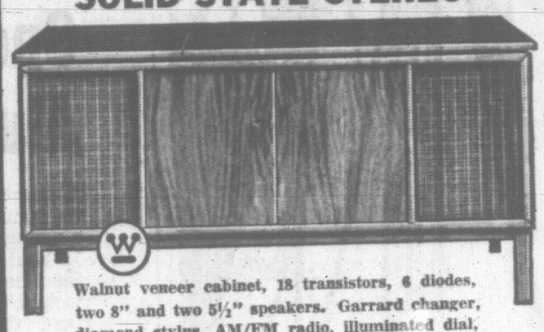

Walnut veneer cabinet, 18 transistors, 6 diodes, two 8" and two 5½" speakers. Garrard changer, diamond stylus, AM/FM radio, illuminated dial, record storage. 1-year parts warranty and 5-year warranty on Solid State devices.

NO DOWN PAYMENT $399.00

TERRIFIC VALUES
BEING OFFERED ON
Westinghouse 30" Electric Ranges
Westinghouse Automatic Washers and Dryers
Westinghouse Frost-Free Refrigerators
Westinghouse Console TV
Westinghouse TV, Stereo, Radio Combinations
LIBERAL TRADE-IN ALLOWANCE

NO DOWN PAYMENT AT ARROW FURNITURE CO.

SALE

● BEDROOM SUITES
● CHESTERFIELD SUITES
● MATTRESSES AND BEDS
● DINETTE SUITES

TO CLEAR
1 ONLY
3-Pc. 72" Dresser Canada Cabinet Italian Provincial Bedroom Suite..
Reg. $599.
SALE $499.00

TO CLEAR
1 ONLY
3-Pc. Bassett Italian Provincial Bedroom Suite.
Reg. $499.
SALE $448.00

TO CLEAR
OPEN STOCK
Oiled Walnut Bedroom Furniture — Nite Tables, Dressers in three sizes, beds, chests, etc.
REDUCED TO CLEAR

9-pc. Living Room Group

WHICH INCLUDES FREE
9x12 Room Size Carpet
9x12 Underpad

PAY ONLY $12 Per Month
FULL PRICE ONLY $298.00

LOOK WHAT YOU GET:
2-PC. FOAM LONG BOY CHESTERFIELD AND CHAIR
1 ARBORITE COFFEE TABLE
1 ARBORITE STEP TABLE
1 ATTRACTIVE TABLE LAMP
1 TRILIGHT FLOOR LAMP
1 9x12 UNDERPAD
1 FANCY CUSHION
1 9x12 ROOM-SIZE CARPET
5 COLORS TO SELECT FROM

TERRIFIC SALE VALUE
12 x 9 NYLON CARPET $69.88
PLUS FREE UNDERLAY

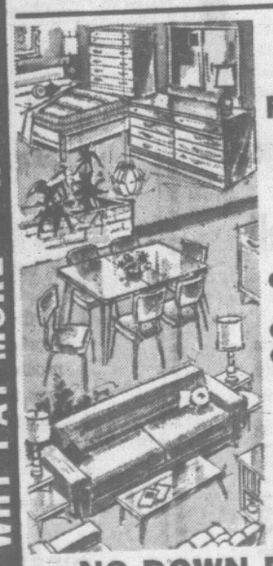

$100.00 IN CASH
FREE WITH YOUR PURCHASE OF THIS DE LUXE HONEYMOON 3-ROOM GROUPINGS
● LIVING ROOM
● BEDROOM
● KITCHEN

FULL PRICE ONLY $666.00
PLUS FREE $100 IN CASH!

NO DOWN PAYMENT
FREE STORAGE — FREE DELIVERY

HIGH BACK EARLY AMERICAN 2-PC. CHESTERFIELD SUITE

Value $349.95
SAVE OVER $50.00
$299.88
2-Pc. 4-Seater
SALE $319.88

FREE PARKING

ARROW FURNITURE
1321 Government St. EV 3-8024

WHY PAY MORE — WHY PAY MORE — WHY PAY MORE

296TH ANNIVERSARY SALE

the Bay continues Friday 9 'til 9

Re-Check Your 8-Page Supplement . . . You'll Find Hundreds of Celebration Specials Offered at Exceptionally Low Prices. Plan to Shop Early for Best Choice at Exciting Money-Saving Prices!

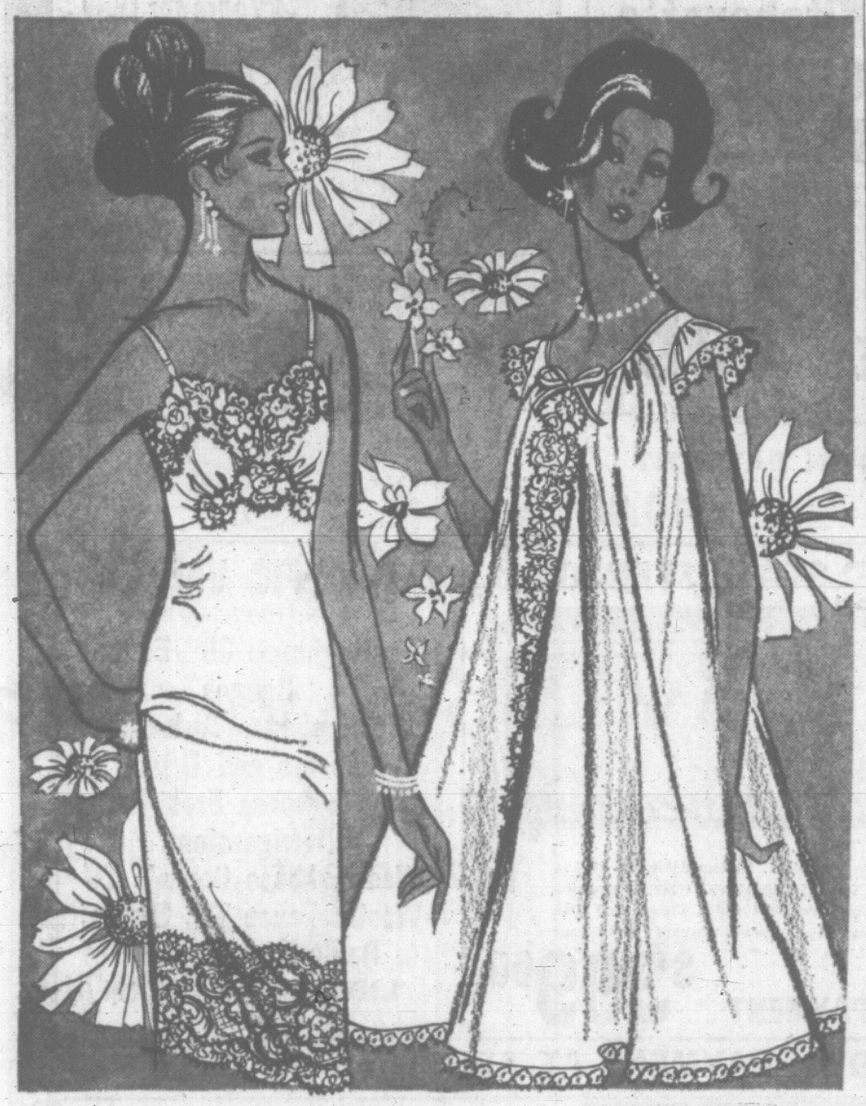

Harvey Woods Lingerie

SAVE 20%

Antron Satinette Slips — Smooth-fitting, well-cut slips of luxurious Antron satinette by Harvey Woods. In white, turquoise or pink icing adorned with "Fiesta" banlon lace at the bodice and hemline.
Short, 32 to 36; average 32 to 42. **Special, each 6.98**

Pretty Shift Gowns—So cool for summer, dainty nylon tricot gowns trimmed with "Fiesta" banlon lace handcut and inserted vertically down the front and on the shoulders and hemline. In turquoise, pink icing and limelight. Sizes small, medium and large. **Special, each 6.98**

Antron Satinette Briefs—Matching briefs with elastic waist and legs. "Fiesta" banlon lace applique trim. White, turquoise and pink icing.
Sizes small, medium and large. **Special, pair 2.38**

The BAY, lingerie, 2nd

"Charge It" or Budget with PBA

FREE Make-Up With Every Purchase

You will receive FREE Bonne Bell make-up ($2 value) with the purchase of any Bonne Bell product during this demonstration.

See the Demonstration of Teeners' Bonne Bell Cosmetics Friday and Saturday at the Bay!

Meet Mrs. Voisey, special representative of Bonne Bell, who will be in our Cosmetic Department Friday and Saturday, April 28th and 29th. This is an excellent opportunity for teen-agers to come in and discuss their skin problems with a beauty consultant.

Ten-O-Six Treatment Shampoo — The penetrating medication instantly works to soothe and relieve scalp irritations, dandruff, itchy scalp. Lathers quickly, keeps hair immaculately clean and manageable. Does not rob hair of natural body and essential oils. 4 fl. oz. **1.25**
8 fl. oz., **$2** 16 fl. oz., **$5**

Ten-O-Six Lotion—Cleanses the skin thoroughly. Quickly removes heaviest make-up and grime. Destroys certain bacteria and removes impurities that often cause skin blemishes. Relieves smarting and itching of many skin irritations. 8 fl. oz. **$3**
16 fl. oz., **$5**

The BAY, cosmetics, main

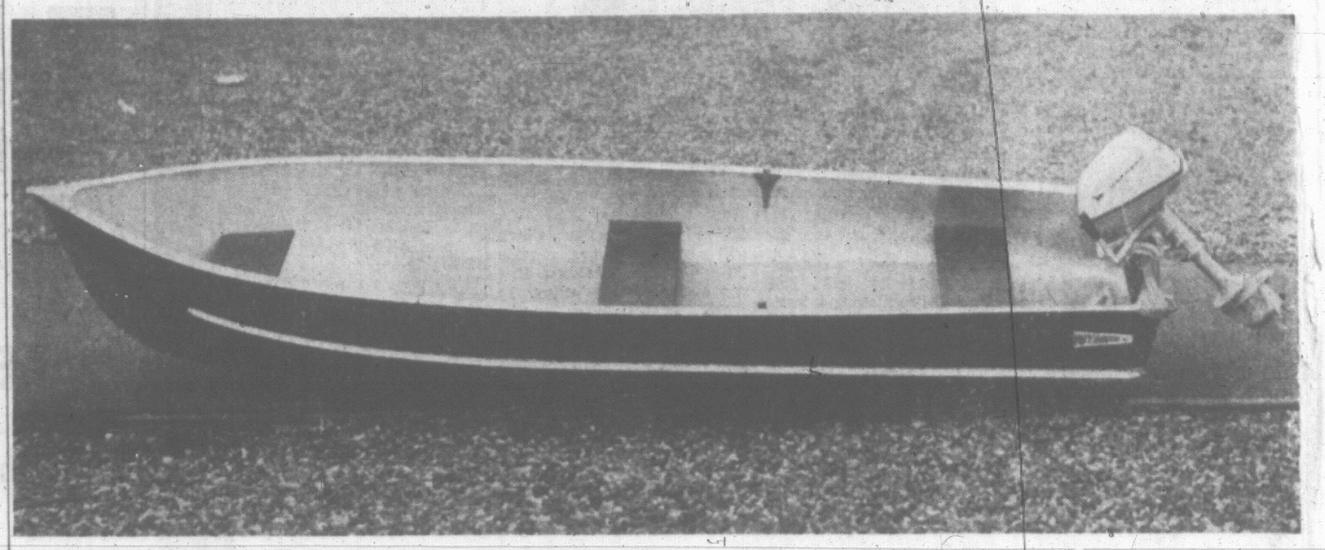

Special Anniversary Savings on a 12 ft. Aluminum Boat and Johnson Outboard Motor

A great money-saving offer on a boat that will add so much pleasure to summer living. Check the quality features, plan to buy your aluminum boat and motor at the Bay's special Anniversary Sale price. 12-Foot boat features heat-treated .051 aluminum and welded construction; beam 52"; depth 26"; transom width 46"; transom height 16"; weight 110 lbs.; D.O.T. rating 10-h.p. three cross seats; polystyrene flotation. Complete with 5-h.p. Johnson motor; small, lightweight (weighs only 43 lbs.). The fixed, high-speed jet carburetor gives full economy. Full pivot 360-degree steering allows you to reverse without gear shift . . . or you have a choice of this boat with a 3-h.p., 6-h.p. or 9½-h.p. motor.

Please allow 3 weeks for delivery.

The BAY, sporting goods, lower main

BOAT WITH 5 H.P. MOTOR

Special $449 Complete

CDP $19 Monthly

With 3-h.p. motor, $389. CDP $19 monthly
With 6-h.p. motor, $499. CDP $20 monthly
With 9½-h.p. motor, $599. CDP $23 monthly

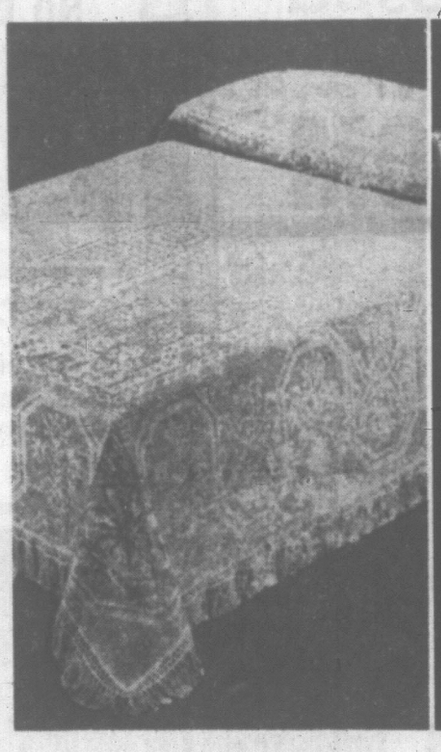

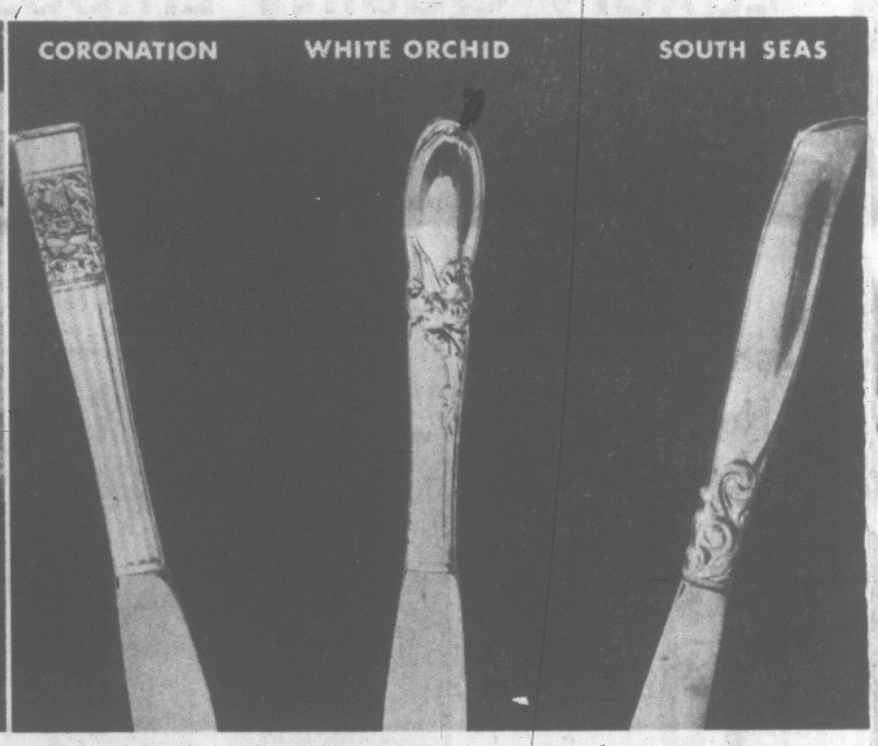

Heavy Weight Heirloom Better Quality Spreads

Double Bed Size, each

15.99

Easy-care cotton in a heavier weight heirloom-type bedspread—priced exceptionally low as the Bay's Anniversary Sale continues! Full sizes with boullion fringe finish. White or eggshell in an attractive reversible pattern.
Twin bed size, each **14.99**
King size, each **34.99**

The BAY, staples, 3rd

Is Your Wedding Anniversary May 2nd

Does your wedding anniversary fall on our anniversary, May 2? If so, register in our Public Relations Office, 2nd floor . . . a $25 hamper of food will be given to the longest married couple and the shortest married couple. Entrants must produce proof of marriage date. Winners will be announced in the Times and Colonist.

Smart shoppers know it costs no more at the Bay

SAVE 45% ON COMMUNITY SILVERPLATE THREE OF YOUR FAVOURITE PATTERNS

36 PIECE SET, REG. VALUE 84.50

Sale 45.98 Set

Exceptional savings on these beautiful 36-piece sets. Choose now for yourself or the bride-to-be! Save 45% at the Bay. 36-pce. set includes: 8 each teaspoons, dessert spoons, knives, forks, 1 butter knife, 1 sugar spoon, 2 tablespoons.

Coronation, the formal design required for a traditional table setting.

White Orchid, a beautiful floral pattern . . . dainty and graceful.

South Seas, featuring a simple, yet elegant design for traditional or modern settings.

SILVERWARE CHEST WITH DRAWER—Designed especially for the community sets shown above. Will hold a full service for 12 persons. Pull-out drawer designed for extra serving pieces. Mahogany finish. Reg. 18.95.
Sale, each 15.98

The BAY, silverware, 3rd

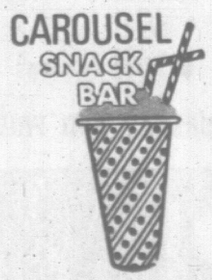

Snack Bar Special!

Shoppers, take a break and enjoy a big, thick milkshake and a Bay hot dog for only **41¢** at our Carousel Snack Bar, Third Floor at the Parkade entrance.

Victoria Daily Times

VICTORIA, B.C., THURSDAY, APRIL 28, 1966—PAGE 23

Arthur Mayse

On Wednesday I ate scarce enough to keep a middling large bird alive, and my appetite is still languid, all because of the annual Culinary Arts Ball which was held in the Curling Rink on Tuesday evening.

This feast, the twenty-first offered by Vancouver Island branch of the Canadian Restaurant Association, must be shared to be believed.

It is preceded by a viewing of tables in a double rank, set end to end and loaded with hams, noble beef barons, turkeys, spare ribs, mounds of shrimps, castles of prawns, baked salmon on monstrous platters, and desserts of incredible richness.

All these are adorned and embellished by artist-chefs who regard the Culinary Arts Ball as the year's most demanding challenge. As if this weren't enough, the talented student-cooks of B.C. Vocational School at Nanaimo sent down a truckload of the handsomest edibles this side of paradise and set them off with statuary done in beef tallow and ice.

Add leisured dancing, toss in the briefest of speeches by association branch president Bill West, and you have an evening worth starving for in advance and dieting off later.

★

The University of Victoria has released its three thousand, except for a few stragglers who still have exams to write, and the scramble for summer jobs is on again.

For the young men and women involved, it's a serious and sometimes a grim pursuit, made so in part by the fact that our work-seeking undergraduate population outnumbers the berths available.

A good many students have already returned to jobs they held last year, or gone out to new ones which may take them to fields far removed from campus and lecture hall.

Hotels and tourist lodges absorb some of the work-seekers. The woods, mines and various government departments take others.

For all, the object is to earn the fees and at least part of the swarming expenses of another bout with higher education. To fail in the search—and sometimes this happens—may mean a lost year.

Some are lucky enough to find their own jobs, but for many the chief hope of employment lies with the student placement office of the National Employment Service.

This office, which operates year-round, works to bring student and prospective employer together. With a small staff, it handles a big and complex task very well indeed.

Uvic students as a group are hard workers. They have to be if they are to survive even their first freshman year. They learn fast, and the employer who adds a student to his temporary staff can count on getting full value.

★

One evening when I was still wearing out my first pair of hip boots, I watched a burly angler fly-fish his way down a reach of an Island river.

He was in so deep that he appeared to be floating, but at closer range, I saw that the current lapped a fraction of an inch from the top of chest waders.

Presently he hooked a good trout, which he played and netted in a fashion that labelled him a master of his craft.

The deep wader was Major George Roger Monteith, proprietor of a Fort Street tackle shop known to fly fishermen near and far, and as fine a sportsman as this outdoors-minded coast has produced.

Roger Monteith died Tuesday in Veterans' Hospital at the age of 81. He had retired from his shop some years earlier, but his interest in shooting and fishing remained keen.

On a lake here and a stream there, from the Cowichan north to the Campbell and beyond, you will find anglers who remember him as wise counsellor and good companion.

Area

Reeves

Aroused

Long-Time Resident Dies at 85

Funeral service will be held at 1:30 p.m. Saturday for E. E. (John) Goodwyn, 85, of 456 Moss Street, a long-time Victoria resident.

Born in Norfolk, Eng., he was a resident of Victoria since 1926.

He was an original member of the Glad Tidings Church and an honorary member of the Board of Deacons and treasurer of the church for 20 years.

During the First World War he served overseas with the Winnipeg Rifles.

Survivors include the widow, Fanny; two sons, Dick and Ray, both of Victoria and three grandchildren.

Rev. Eric Hornby and Rev. Percy Wills will officiate at the funeral with interment to follow in the Royal Oak Cemetery.

Toronto Firm Purchases Fox Theatre

Victoria's Fox Cinema on Quadra near Hillside has been sold to 20th Century Theatres Ltd. of Toronto, it was learned today.

The theatre was built by Bernard A. Nixon in 1948, and it has been operated by Mr. Nixon and his family ever since.

The Nixons came here from Lethbridge, Alta., in 1947.

Twentieth Century Theatre owns a number of movie houses in Canada.

For the past three years the Nixons have shown first-run feature films and many interesting foreign films at the Fox.

Load Shift Flips Truck

Truck driver Maurice Pelletier of 1350 Bay escaped injury Wednesday when his vehicle overturned at Hobbs and Sinclair as his load shifted.

Police said he was making a left turn at the time when four yards of peat soil moved causing the vehicle to flip.

Putrid Problem Posed by Lion

By BILL CHATTERTON

Problem — You have got the body of a huge sea lion lying on the beach in front of your home. It's over 10 feet long, probably weighs about 1,000 pounds and will be smelling out the neighborhood within a few days. What do you do with it?

This is the dilemma faced by some residents of Ardmore in North Saanich.

Four children found the carcass of the huge sea lion which is thought to have washed onto the beach during a recent storm.

The sea lion lost its head on Wednesday. Robert Pauwels, biology teacher at Belmont senior secondary school, cut it off in hopes he will be able to use the skull in his classes.

But the rest of the sea lion is still very much on the beach.

Mr. Parrott is vice-principal of Belmont and it was through him that Mr. Pauwels learned of the sea lion.

Mr. Pauwels has now got the head of the sea lion at home. He hopes to get some carrion beetles to remove the thick flesh, otherwise he will have to bury the head for a few years.

The Ardmore residents living near the beached sea lion will have to dispose of the rest of it soon but they are not quite sure how. They may try towing it back out into the waters of Saanich Inlet.

But putting a rope around the amphibian's smooth body won't be a simple matter.

Brock Parrott probes dead sea lion before it lost its head.

Assessment Talk At City Council 'Just Not True'

Intermunicipal harmony went by the board this morning as three angry district reeves answered criticism that their assessment departments operated inefficiently.

In a joint statement Saanich Reeve Hugh Curtis (top photo at left), Oak Bay Reeve Allan Cox (centre) and Esquimalt Reeve Ray Bryant, said the charges of inefficiency were "grossly inaccurate."

"Without any consultation with us to ascertain the true facts these gentlemen have levied serious criticism against our municipalities and our assessing staffs," the joint statement says.

"The facts are that the level of assessed values in each municipality is closely watched by the provincial assessment commissioner to ensure that it is in line with the required 50 per cent of market values as laid down by statute.

COMMISSIONER SATISFIED

"The assessment levels of all of our municipalities are satisfactory to the commissioner otherwise he would order them changed.

"The city officials seem to have ignored the fact that percentage increases in total assessments in each municipality in a given year over the previous year depend to a considerable extent on the amount of new construction completed in the municipality in that year and also on whether or not the level of assessments of the previous year was below the level acceptable to the commissioner."

The statement adds that even new buildings are not necessarily reflected in increased assessment values because many new buildings, such as schools and university buildings, are tax exempt and do not appear on the assessment roll.

The joint statement also takes sharp umbrage at recent city statements that Victoria is carrying part of the financial burden of other municipalities.

"Some of the elected and appointed officials of the city of Victoria have recently proven much too prone to claim the city is carrying part of the financial burden for the other municipalities.

'JUST NOT SO'

"This is just not so," the statement continues. "It is instances such as this which make it very difficult to maintain the high level of intermunicipal co-operation which we have enjoyed in the past several years."

The angry rebuttal by the reeves was brought about by comments passed at a meeting of city council in committee of the whole on Tuesday.

City comptroller James Bramley in his annual budget report had stated that the five per cent assessment increase ceiling imposed by the provincial government could work to the disadvantage of the city, "if the assessment programs in other municipalities are found to be lagging."

Mayor Toone commented that the efficiency of Victoria's assessment department appeared to be costing the city money.

City manager Dennis Young suggested the mayor re-phrase the comment to say that it was the inefficiency of other municipalities which was costing the city money.

NDP MEANS NOW DOING PAINTING

Opposition Leader Robert Strachan has reserved a section of the Duncan courthouse fence to vent his artistic talents.

Mr. Strachan (NDP—Cowichan Newcastle), who lives at Cedar, near Nanaimo, will probably start his painting when he arrives in Duncan May 5 to open the Crofton Art Group show.

Mrs. Strachan said he has been doing charcoal sketches for a number of years recently, and when he was a child his father wanted him to be a cartoonist.

Two Injured Reported Fair

Two persons injured in recent serious traffic accidents are reported in fair condition in hospital.

Robert Hodge, 36, of 2525 Scott St., is in St. Joseph's Hospital suffering from head and neck injuries.

He was rushed to hospital Friday when his bread van was in collision with a fire truck on an emergency run at Fort and Douglas.

Five-year-old Gary Fenwitck of 5165 Cordova Bay Road, is suffering jaw, skull and leg fractures in Royal Jubilee Hospital.

He was in collision with a three-ton cement truck two weeks ago in front of his home.

Forged Travel Cheques Turn Up in District

Three $20 traveller's cheques lost in Vancouver April 16 turned up in Victoria Wednesday with forged signatures.

The cheques, countersigned under the name "Larry Hunter," were discovered as forgeries by Gonzales Pharmacy of 1845 Fairfield, Carlyle's Store, of 148 Superior, and Wilson's Low Cost of 401 Gorge Rd. E., police said.

The person cashing the cheques is described as in his early 20s, five feet, seven inches and 170 pounds.

Sixteen other cheques signed by Larry Hunter are not accounted for. They are drawn on a Vancouver bank.

NO SHOWERS BUT SUNNY SKIES this morning beamed for start of Shower of Dimes campaign for crippled children at Queen Alexandra Solarium. Standing with Lieutenant-Governor George Pearkes, who opened fund drive with sizeable donation, are Solarium nursing director Margaret Brown (left) and Junior League president Jackie Lunt, while four-year-old Kathy, in front, represents Solarium's young patients. One-night blitz of Greater Victoria next Monday aims for $25,000 target, with fund-raising also throughout province. Shower of Dimes campaign continues through May. (Times Photo.)

City Hall Picketing Resumed

Protest pickets appeared at city hall shortly after noon today to further their bid to persuade the city it is morally responsible for $35,000 owing sub-contractors for work on Centennial Square.

Michael Peddlesden, one of the sub-contractors owed $12,000 for masonry work on the Square following the business failure of the main beautification contractor, said the pickets would remain until city council met later in the day.

City solicitor T. P. O'Grady said he had received no instructions from the mayor to take action against the picketers.

Mr. Peddlesden was scheduled to appear before council this afternoon to state his case personally.

Today's protest is the second made by picketers this month.

The first placard bearers were employees of Peddlesden and Melbye. Today the ranks were swelled by representatives of other firms who lost money when Coniston Construction was declared bankrupt.

Magistrate Gives Two Vagrants Board and Cell

Two persons were sentenced to a month in jail in central court today for vagrancy.

Dale Shaben, 18, of Calgary, was picked up last week by police on lower Yates Street in the company of six known criminals

"I don't know whether you recognize it, but you are headed for trouble," said Magistrate William Ostler to the youth.

William Dalton Davis, no fixed address, was caught by police Wednesday night begging in front of the Government Street liquor store.

Court was told he was intoxicated at the time.

City Cuts Taxes By $3 Average

Benefits Depend Upon Assessment

By JIM HUME

Victoria city council finished a two-day budget slashing marathon Wednesday with the announcement that taxes for the average home owner will be reduced by three dollars.

Comptroller James Bramley said the general reduction would apply to all home owners whose assessments remained unchanged last year.

He stressed that if assessments on a home had increased during the year the tax bill would reflect the increase.

"But the home owner whose assessment remained unchanged in 1965 will get a tax bill between three and four dollars lower than last year," Mr. Bramley said.

City assessor Alfred Joyce said a $20,000 market value home would have a tax bill $3.20 lower than last year. A $15,000 home $2.40 lower and a $10,000 home would earn a $1.60 reduction.

Along with the news came a dash of bitters for tradesmen and contractors.

Permits, fees and licenses will take an upward jump before the year is over.

Members of the city's treasury staff worked late into the night Wednesday trying to find ways of increasing the estimated city income of $14,223,354.

FEE INCREASE

Their answer — increase fee, licence and permit prices — was to be ratified by council this afternoon.

Mr. Bramley said he couldn't say how much the prices would jump but confirmed that general increases would probably be in effect before the end of the year.

The announcements followed the two-day hacking session which saw estimated expenditures reduced by $179,051 and the mill rate held at 62.5.

The general and debt mill rate will be reduced slightly from 40.9 to 39.3 while the school mill rate remains the same at 23.2.

In their final run at the budget Wednesday afternoon council members wielded a sharp axe.

Planned road improvement projects, parks and comfort stations all fell by the wayside as aldermen launched their last assault to hold the line.

Jutland Rd., Burnside Rd., and Finlayson St. will have to wait for another year before they get improvements originally scheduled to be carried out this year.

The delay saved the city $45,800 earmarked for the project.

A $15,000 item designed to get work started on a playing field at Oaklands Park was also shunted to the sidelines.

So was $4,000 designated to get work started on a rest room for the Cameron Memorial Pavilion in Beacon Hill Park.

Ald. Robert Baird fought staunchly to keep the $4,000 — half of the estimated total cost of $8,000 — in the budget.

"Victoria lags behind the times in these things," he said. "It's a disgrace that visiting band members have to trek across the lawns to the central rest room."

He almost won his point.

Four aldermen voted in favor of getting the job started, four voted for delaying the work for at least a year. Mayor A. W. Toone cast the deciding vote.

GRANT WARNING

Aldermen also sounded warning that this may be the last year council proves so generous towards those seeking grants.

Though grants totalling $176,225 were approved by council Ald. Geoffrey Edgelow asked that the Maritime Museum and Bastion Theatre Studio be informed that the city's largesse would not continue indefinitely.

Bastion Theatre will receive $9,620 from the city and the museum $5,000.

"I think it's time we informed these people that we expect them to stand on their own feet," Ald. Edgelow said. "When we start to give grants to pay wages we are heading for trouble. They should be made to realize that these grants will not just keep on coming."

Woman Guilty Of Driving Dangerously

A Milnes Landing woman involved in an accident in which a seven-year-old Metchosin girl was killed was convicted today in magistrate's court on a charge of dangerous driving.

Florence Stolth, 49, driver of the pick-up truck which collided with Betty Ann Walker, 3957 Happy Valley Road, Feb. 14, was remanded to May 16 for a pre-sentence report.

The accident occurred shortly after school was let out for the day on a straight stretch of road in front of the child's home just after she had alighted from a school bus.

Mrs. Stolth's truck was heading towards Victoria in the opposite direction to the westbound bus.

Ruling on a defence contention that the flashing lights of the school bus were not in operation, Magistrate J. A. Byers said he was satisfied with bus driver George Cottyn's evidence that he had looked down at his flashing light indicator just after the girl was hit and had seen that it was on.

SPEED LIMIT

He also ruled against a defence motion that the speed limit on Happy Valley Road was 40, not 30 miles an hour.

Mrs. Stolth had admitted driving over 30 miles an hour.

Summing up, the magistrate said, "on a small country road she was, I think, driving dangerously."

Home-Made Bomb Blast Injures Boy

A youth who was making a do-it-yourself bomb is in good condition in hospital today after his experiment backfired Tuesday night.

Robert Flett, 14, of 252 Superior is recovering in St. Joseph's Hospital from cuts to his face, arms and body.

Police said the boy was making the bomb on the lawn of a neighbor where he was babysitting.

He mixed drain cleaner in water, put the contents in a capped bottle which exploded in his face.

Cars of Yesteryear To Converge on City

The British Columbia Centennial Committee's vintage car run, a nostalgic gasoline-age project of the 1966 Centennial year, is ready to roll July 2.

Overnight and daytime stops have been approved after a series of dry runs over a looping course from New Westminster, through the Interior, to Vancouver Island ending at Victoria.

At 21 communities, citizens plan to welcome the motorists for lunch and overnight stops. Parades, picnics, dances and a vintage car ball are planned. Thousands along the route will see the entrants.

Owners of more than 40 piston-pulsing vintage cars, none younger than 1936 and most much older, have applied to take part in the run. Thirty will be accepted, after a meticulous check-up by Frank Appelbe of Vancouver, co-ordinator of the run, or by an authorized vintage car adviser to the provincial centennial committee.

FINAL SURVEY

Mr. Appelbe completed the final survey of the course last week. Here is the run 30 representatives of automotive yesteryears will undertake:

July 2 — leave New Westminster 10 a.m. Lunch at Mission, overnight Hope. July 3 — lunch Princeton, overnight Penticton. July 4 — lunch Summerland, overnight Kelowna. July 5 — lunch Vernon, overnight Kamloops. July 6 — lunch North Kamloops, overnight Cache Creek. July 7 — lunch Boston Bar, overnight Chilliwack. July 8 — lunch Langley, overnight North Vancouver. July 9 — lunch Duncan, arrive Victoria approximately 5:30 p.m. to complete run.

Ask The Times

Q. Could you explain the Republican Party letters GOP? F.A.P.

A. They stand for Grand Old Party.

Q. A while back there was a wooden mouse mask presented to Walt Disney. Who carved it? D.C.

A. It was local Indian carver Henry Hunt, says the provincial government travel bureau.

Anyone wishing a question answered is invited to send the problem along to the Times, addressed to "Ask the Times" Editor. Questions and answers will be published daily.

All questions should deal with matters of fact and be of general interest. The Times does not undertake to solve conundrums or legal problems. Nor will it attempt to put a value on old coins, stamps or antiques. These should be submitted to a dealer.

Her retirement from teaching has opened a new avenue of interest for Miss Gladys Ledingham. Instead of reading stories for her pupils, she writes them to her great-nieces and nephews who are living in South Africa with their parents, Mr. S. A. Murphy, former reeve of Saanich, and Mrs. Murphy.

TEACHER USED FICTION . . .

MONGOOSE BECOMES GUIDE TO LEARNING

. . . TO GIVE LESSON IN LIFE

By DINA STEWART

A mongoose named Rikki-Tikki-Tavi doesn't sound much of an educator.

But the fictional little cobra-killer of Rudyard Kipling's "Jungle Books" and many others like him played an important role in the professional and private life of Miss Gladys Ledingham.

The retired elementary school teacher is a philosopher at heart and it is her firm belief that "literature makes a person." In explanation, Miss Ledingham continues, "We are what we think and many of our ideas and ideals come from the books we read.

"Kipling endowed his mongoose with the human, humorous and the finer qualities of the child—through a child's reading of the story, he gains a lesson in behaviour and in life.

"Through an author's books, we can know how he thinks, his reasoning, and therefore, know him. A child could go up to Kipling on the street and say 'Hello,' if he knew him personally, but it wouldn't be enough, for he'd only be acquainted with the author for as long as the latter lived.

"But to know how that author thinks, through his books, is for the child to know the author for as long as the reader lives!"

Books and literature are two of the main loves of this native Victorian. "When I went to a school to teach, if there wasn't a library when I arrived, there certainly was when I left!"

One of her keys to success in the teaching profession was "holding a child's interest," and her love and use of literature proved to be a vital assistant. "I knew that if I could hold his interest, there would be no discipline problem, and I often used stories, good stories from books such as the Jungle Books to maintain this interest."

She gives an example of how the system worked: "I was substituting at one of the junior high schools one day and determined to hold their interest, I began to read. A couple of the boys in the class, big six-footers, were quite determined not to pay attention and were fidgetting with pencils and paper down at the back of the room. I continued to read, and their fooling became more and more spasmodic until finally, they found they couldn't stop from listening!"

Last year, Miss Ledingham retired from the Parent-Teacher Association Council, to which she had belonged since its inception in British Columbia. She was one of the founders of the organization.

She recalls: "When I was teaching at Craigflower School, the principal—at that time Margaret Johnson—asked me if I could dismiss my class early and entertain a visitor who had something to discuss with her, a Mrs. Lorimer. Miss Johnson was unable to let her class go at that time.

"So Mrs. Lorimer and I were chatting on the school steps when Miss Johnson arrived and between the three of us, we ended up hatching the plans for the first PTA in the province, and maybe the first in Canada."

Through the council, Miss Ledingham was instrumental in instituting a program in the schools to improve the reading habits of children, the leisure reading program. It was originally handled by the PTA but proved such a success that the school board has now taken over its administration in the schools.

Miss Ledingham explains one of the main factors for beginning of the program. "About 15 or 16 years ago, a large number of crime comic books began to be published in the United States. They were terrible and the PTA and Davy Fulton undertook a campaign to have these books banned in Canada. It was successful."

But much of the damage had been done. Recalls Miss Ledingham, "I one day asked my class who read one of the crime books every week. They just chuckled. When I asked who read two a week, they laughed. Finally, one boy put up his hand and said 'Why don't you ask us how many we read a day?'

"We needed something to fill the gap and so we devised the leisure reading program. This is where cards are sent out to schools and the children enter the books they have read during the term—those who have read a certain number receive certificates at the end of the year. Recently, we sent out 10,000 cards and 8,000 children received certificates in Victoria schools."

Her work in starting and working with the program and her interest in education and literature were reasons why the PTA council last month honored Miss Ledingham by offering a bursary in her name.

It is the "Gladys Ledingham PTA Bursary" to assist a student entering a school or library. It was kept such a secret from her that Miss Ledingham almost didn't show up to receive the honor! "I had a houseguest at the time and, naturally was reticent about leaving her. But I'm glad I did!"

PLIMLEY
Since 1895 Your
AUSTIN DEALER
Parts - Sales - Service
382-9121

WHY GROW OLD?

By JOSEPHINE LOWMAN

Yesterday I promised to bring you some of Joyce Lee's wonderful facial exercises. According to Miss Lee, "Age is no deterrent to exercising your face back into more youthful proportions. I have four clients who are over 75. One started at 79 and in a little over a year she looked more like 55." Many of Joyce Lee's clients are sent to her by plastic surgeons and dermatologists.

Lowman

You should never do facial exercises without a well-creamed face. You cannot create a wrinkle on creamed skin. Miss Lee also likes for her students to put cellophane tape across the forehead (gently, without stretching the skin) to act as resistance and to prevent lines from forming.

For hollows in the centre of the cheeks — cream the face thickly. With a soft eyebrow pencil draw a line around the hollows. With the palms upward insert both thumbs in the mouth so that the balls of the thumbs are pressing on the inside flesh of the marked areas. Push the flesh out into a resistance position. Draw the muscles of your cheeks inward against the resistance of your thumbs in slow small movements counting from one to 10, one movement to each count. Use as much inward force as you can against your thumbs. Don't use the corners of your mouth or lips to help and don't move your thumbs. Release muscles slowly counting from 10 to one.

For a thin upper lip: Cream the upper lip very thickly. With elbows unsupported put the first joint of both index and middle fingers under the lip. With the fingertips, slowly bring the lip outward and upward, curling it back toward the tip of the nose. Move the upper lip muscles down hard against the four fingertips. Resist with the fingertips. Try to force the fingertips down in 10 small definite movements. Release lip muscles in 10 small movements, fingers relaxed. Repeat three times in succession, once daily, six days a week.

For a thin lower lip: This requires much the same sort of exercise, with the fingers inside the mouth rolling the lower lip out and down. Then with the fingers resisting, try to roll the lip back to normal position.

For a double chin: If you are just beginning a double chin your tongue can help you erase it. Lower jaw slightly and rest the tip of your tongue in a relaxed manner against your lower lip. Point your tongue without bringing it beyond the lip, and then relax it. Repeat five times in succession several times a day.

Another: Keep the mouth closed but the teeth slightly apart. Press the tip of the tongue against the gums of the upper teeth in one to 10 count, as firm as you can on 10. Relax in reverse.

GIVEN HONOR

By unaminous vote, members of the Women's Canadian Club made Mrs. W. G. Wilson an honorary member at the close of the luncheon meeting, held in the Empress Hotel ballroom, Monday. A past president, Mrs. Wilson headed the group from 1931 to 1933. She becomes the 10th honorary member of the organization.

Eric Martin To Open Show

The curtain will "ring up" at 8:30 p.m., this Saturday, when the Victoria Branch, Canadian Mental Health Association presents "Bits and Pieces" in the McPherson Playhouse. The "bits and pieces" are from Jerry Gosley's "Smile Show."

The concert is a membership drive for the association and tickets entitle the bearer to become a member. The affair will also mark the opening of Mental Health week. Officiating at the opening will be Hon. Eric Martin, provincial minister of health.

On display during the evening will be handicrafts and arts from the members of the White Cross Centre of the Victoria Branch.

THE BETTER HALF By Bob Barnes

"Shhh! . . . The trap is slowly closing in and I want to see if I get away."

CONFIDENTIALLY YOURS

Barbara Brent

MONTREAL, April 28th — Here's a tip for a happy trip — before you set out on your travels, visit THE BANK OF NOVA SCOTIA and ask for **Travellers Cheques.** They'll give you a sense of security wherever you go because they're cashable anywhere in the world. If you lose them, they'll be replaced quickly. Canadian and U.S. Travellers Cheques are available in 10, 25, 50 or 100 dollar denominations . . . Sterling is available in denominations of 2, 5, 10 or 20 pounds. So visit your nearest Scotiabank before your trip. Remember — Travellers Cheques are as necessary a part of your luggage as your toothbrush!

INGROWN TOENAILS — OUCH! All you need is a few drops of soothing DR. SCHOLL's ONIXOL in the groove of that pesky ingrown toenail at the very first sign of irritation. That's the easiest, quickest way to new foot comfort! You see, Dr. Scholl's Onixol not only softens embedded nail but it soothes inflamed tissue . . . relieves soreness and pain. Aids natural nail growth, too. Dr. Scholl's Onixol is the most sensible treatment I know and one I heartily recommend. Do try it and be sure you apply it at the first sign of irritation. You'll find Dr. Scholl's Onixol at drug stores, shoe stores, and department stores everywhere.

HERE'S WONDERFUL NEWS for those of you who suffer from the pains of neuritis, rheumatism or arthritis. Thousands of men and women get long lasting relief from such suffering by taking Templetons T.R.C., Canada's largest selling medicine . . . specially made for the relief of such pain. And more good news! **Save 60¢ on this combination offer—send only 40¢ to Templetons Ltd., 56 Colborne St., TORONTO 1, Ontario, and receive a 65¢ box of T.R.C. plus a 35¢ bottle of FLAME-cream Liniment** which is applied externally at the same time as you take T.R.C. internally for DOUBLE-ACTION relief!

DORMETTES ARE FOR SLEEPING—and CANADIAN NATIONAL offers these new low-cost accommodations on principal transcontinental trains. Discover, as I did, that an upper or lower berth in a dormette sleeping car costs less than any other sleeping space—yet includes complimentary meals! Just think—a Dormette ticket, including upper berth, transportation and meals on trains between Montreal and Halifax costs only $21.00 on Red Bargain days—only slightly more than one-way coach travel fare (also a big bargain at $15.00). You can't beat CN's dormettes for individual, family or group travelling—a happy way to combine savings and slumber.

Mother's Day SPECIALS

LADIES' NYLONS
Seamless mesh, first quality; all new shades.
Reg. 59c pair.
SALE ..... 4 pair $1.50

LADIES' DRESSES—½ PRICE
Perfect Mother's Day gift. Dressy cottons, arnel jersey, printed silk, sheer nylon.
Sizes 9 to 20.
$10.98 to $35.00 .. $5.50 to $17.50

LADIES' SHIFTS
Newest styles in acetate, cotton, some lined.
Reg. to $6.98
SALE $3.59

GIRDLES AND PANTIE GIRDLES
Brand names. Reg. $4.00 to $6.95. SALE
$2.50 to $3.95

LADIES' QUILTED DUSTERS
Reg. $12.98 to $16.98.
SALE ..... $8.98 to $12.98

SQUARE DANCE DRESSES
New Shipment of Gay Square Dance Dresses Just Arrived!

SPECIAL—MEN'S SQUARE DANCE SHIRTS
Dan River Checks and Arnel Blend.
Reg. to $8.98.
SALE $6.98

Free Parking, Rear Lot, from Government Street

Open Thursdays and Fridays 'til 9

TANG'S PAGODA

2624 DOUGLAS STREET PHONE EV 4-8686

BIRKS B·B

SPECIAL OFFER!

SAVE 1/3

For 10 Days Only
April 29 - May 10

Birks exclusive stemware design in hand-cut, full lead crystal. Open stock.

The Brilliantly Beautiful "CASCADE" pattern

	Reg.	SALE
Goblet	4.95	3.30
Sherbet or Champagne	4.95	3.30
Claret	4.50	3.00
Wine	3.95	2.60
Cocktail	3.95	2.60
Fruit Juice	4.50	3.00
Tumbler, 10 oz.	4.95	3.30
Old Fashioned, 7 oz.	4.50	3.00
Ice Plate, 6½"	4.95	3.30
Liqueur	3.00	2.00

Open Friday Night Till 9 p.m.

BIRKS JEWELLERS

706 - 708 YATES STREET 382-4241

BIRKS B·B

Pre-Mother's Day Special

"THE REAL LOOK"

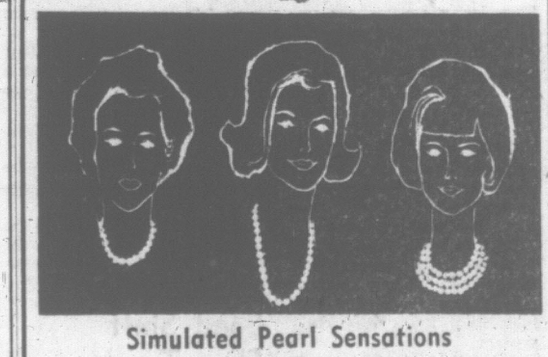

Simulated Pearl Sensations

One and two-strand uniform necklaces, chokers, princess and matinee lengths. Beautifully clasped and with matching earrings.

Necklaces $1.95 Each
Earrings $1.00 Pair

706 - 708 Yates Street

Phone 382-4241

BIRKS JEWELLERS

CIVIC PARKING TICKETS VALIDATED

OPEN FRIDAY TILL 9 P.M.

Members of the Women's Auxiliary to the Royal Canadian Navy honored Mrs. A. G. Boulton (extreme right) when they held a tea and showing of millinery from Helen's Millinery in the wardroom of HMCS Naden. Commodore Boulton began retirement leave in early February. During the afternoon, Mrs. Boulton was presented with a bouquet by president, Mrs. A. Bonner. Hats were modelled by auxiliary members and tea convener was Mrs. A. E. Shirley. Also seen admiring hat modelled by Mrs. B. O'Reilly, second from left, are, left to right, Mrs. Jeffrey Kellett and Mrs. M. G. Stirling. (National Defence photo.)

International Aspect Stressed

Delegates from all over the province gathered in New Westminister this past weekend, to attend the 43rd annual meeting and conference of the Girl Guides of Canada, British Columbia Council.

Division commissioners from Victoria who attended were Mrs. H. P. McKeever, Victoria area; Mrs. W. J. Nelson, North Saanich; Mrs. W. D. Rowe, South Saanich, and Mrs A. M. Thomas, Juan de Fuca.

Also from Victoria were Mrs. H. F. Hyson, deputy provincial commissioner; Mrs. H. A. Winnett, Mrs. J. Hunter, Mrs. S. A. Hobbs, Mrs. W. S. Emmerton, Mrs. S. Clark, Mrs. Keith MacDougall, Mrs. R. A. Caught, Mrs. S. Randall, Mrs. N. Stewart, Mrs A. B. Garrison, Mrs. W. E. Farmer, Mrs. J. H. Ledger, Mrs. J. Bunting, Mrs. J. Richards, Mrs. R. Peel, Mrs. D. C. Lineker, Mrs. J. Cox, Mrs. S. R. Foubister, Mrs. G. Singleton, Mrs. E. Gardom, Mrs. S. T. Fitzpatrick, Mrs. J. Clark, Mrs. K. L. Nicholson, Mrs. W. D. Reith, Mrs. R. C. Baldoch, Mrs. J. Cleghorn and Mrs. A. B. Sanderson.

Theme of the three-day session was "No Man Is an Island," emphasizing the international aspect of guiding in Canada and abroad. International commissioner for the province, Mrs. Alex Hunter, North Vancouver, was chairman.

The first evening, a parade of international flags, dances and songs was presented and adult leaders, guides and rangers told of experiences at international events during the year.

The following day, the increased teamwork necessary by the guider, commissioner and local association to assist the girls and leaders going to national and international camps was discussed.

It was reported that 168 guides and rangers in the province would be going to the national Heritage Camp in Ontario next year, marking Canada's centenary. The revised program to teach girls from the brownie to ranger level to become aware of people and countries throughout the world was also discussed.

Annual departmental reports were given on the final day of the meeting. Provincial commissioner Mrs. J. S. Kendrick, West Vancouver, noted that present membership was 33,496, an increase of 3,000 over the previous year and the largest increase recorded in the province.

Concluding the conference was a banquet. Provincial woodcraft advisor, Mrs. Don Munday, North Vancouver, presented awards, assisted by Mrs. Kendrick. Deputy chief commissioner of Canada, Mrs. A. F. Wilks, Vancouver, spoke on the two world conferences she had attended in Greece and Denmark as a Canadian delegate.

CLEMENTINE

By BOB STEVENS

Women

Women's Editor — Pat Dufour

OF PERSONAL INTEREST

Mainland Reception

His Honor the Lieutenant-Governor and Mrs. George R. Pearkes will be in Vancouver on Friday evening. There, they will attend a reception, to be given in the Georgia Hotel by Mr. Tetsuo Ban, consul-general of Japan, and Mrs. Ban. Held in the Regal Ballroom, the affair will honor the birthday of the Emperor of Japan.

Pink and White

The McRae Avenue home of Mrs. M. Brian Perry was decorated in a pink and white theme, recently, when she and Mrs. Dennis Perry entertained at a shower for bride-elect Miss Maureen Perry. Pink carnations en corsage were presented to the guest of honor. Her mother, Mrs. A. P. Perry; the groom-elect's mother, Mrs. L. E. Lundquist, and his grandmother, Mrs. D. Dorward, all received yellow carnations. A decorated laundry basket held the gifts. Games were played and a buffet supper served. Invited guests included Mrs. H. Tucker, Mrs. K. M. Whittle, Mrs. L. G. Cole, Mrs. P. Frampton, Mrs. A. Frampton, Mrs. J. Perry, Mrs. D. Perry, Mrs. K. Perry, Mrs. D. W. Dittrick, Mrs. T. Ole, Mrs. R. Benwell, Mrs. R. Ainscough, Mrs. N. Starkey, Mrs. W. Lowry, Mrs. M. Soltice, Mrs. J. Calve, Mrs. V. Davies, Mrs. J. Browning, Mrs. G. Hampton, the Misses Betty Frampton, Vicky Soltice and Cheryl Perry.

Wedding Guests

Mr. and Mrs. E. L. MacDowell of Olympia, Wash., travelled to Victoria to attend the recent wedding of their niece, Miss Catherine Southern, and Mr. Robert Peden. Other out-of-town guests included Miss Wendy Fysh of New Westminster; Mr. and Mrs. P. Sedola and Linda, Mrs. L. Sedola, Mrs. A. Sedola, Mr. J. Sedola and Sharon; Mr. and Mrs. C. MacDonald, Mr. and Mrs. J. Cuffola, Mr. R. Cuffola, Miss Marjorie Cuffola, Mrs. T. Leigh and Mrs. J. McCann, all of Nanaimo.

Holiday Overseas

Several Victorians have signed the visitors' book at British Columbia House while holidaying in London, England, during the past few days. They include Mrs. Donald A. Smith, Miss Therese Poisson, Mr. and Mrs. Eric Scott, Mr. Charles Dale and Mrs. H. J. Davis. Other Vancouver Islanders signing the book were Mr. and Mrs. L. Beevor-Potts, Dr. and Mrs. G. Howden wih Miss Lee Anne Howden, Miss Wendy Burns, all of Nanaimo; Dr. and Mrs. A. T. Verchere of Ladysmith, and Mr. D. M. Blake, Port Alberni.

HONORED BY GUIDE COMPANY

Youth Leader Feted at Parties

The former Miss Gayle Oswald, lieutenant of the Third Victoria Girl Guide Company, whose marriage to Mr. Paul H. L. Mantell took place recently, was surprised when she found sleeping bags filled with kitchen and pantry supplies when she was demonstrating bed roll instruction to her company. The patrols put on skits as Mrs. Mantell opened her gifts. A round of campfire songs ended the "shower."

A miniature tent, concealed gifts presented to Mrs. Mantell when Mrs. J. Ledger and her daughters, Karen and Candy, held a surprise shower for the bride in their Brighton Place home.

Invited guests included the bride's mother, Mrs. R. Oswald; her sister, Miss Joan Oswald; Mrs. W. Bentley, Mrs. G. Bergstrom, Mrs. L. Gill, Mrs. C. Henze, Mrs. K. MacDougall, Mrs. M. Mooney, Mrs. I. Peetz, Mrs. G. Whiteaker, Mrs. G. Meyer, Mrs. B. Shaw, the Misses Linda Bergstrom, Evelyn Gill, Valerie Dennis, Maureen Ford, Josie MacDougall, Jan Peetz, Marnie Whiteaker, Grace Henze and Wendy Dalziel.

SPECIALS FRI., SAT. at Harvey's

HARVEY'S Fresh Minced Beef lb. ..... 53¢
HARVEY'S Rolled Rib Roast lb. ..... 95¢
HARVEY'S Pork Sausage lb. ..... 65¢
HARVEY'S Lean Pork Chops lb. ..... 59¢

HARVEY'S FINE MEATS LTD.
2709 QUADRA STREET — PHONE EV 3-2031

WHOLESALE TO THE PUBLIC SALE TELMAC
NO MONEY DOWN

"Babyland"
Specialists in Baby Carriages and Nursery Equipment
2204 OAK BAY AVENUE — PHONE 386-1933

From England, Marmet Coach built and folding models. Folders from ... $89.95
Canadian Carriages in hard or soft body. Soft body convertibles from ... $39.95
Carbeds from England with pram-style hood, fully lined throughout in pastels ... $24.95
Canadian Carbeds with folding legs. Useful as bassinette ... $15.95
Car Seats, Imported Specially upholstered seat, back and front rail, as protection against sudden braking or accident. Blue and red only ... $13.95
BUCKET SEAT BRIDGE—An attachment allowing car seat to fit safely between bucket seats of any make of car. Colors to match car seat ... $6.95

for clean bright teeth use Cow Brand
Cow Brand Baking Soda on a moist toothbrush helps remove stains — cleans and brightens teeth and dentures. Leaves a fresh, clean feeling that lasts all day. And to relieve sore throat, gargle with one teaspoon of Cow Brand in water — soothes irritation and helps remove mucus.
Cow Brand Baking Soda
PURE BICARBONATE OF SODA

HOSIERY SALE
STARTS THURS. TILL MAY 7th
PHANTOM
20% REDUCTION
Timed especially for Mother's Day Gifts

SEAMLESS—SHEER AND WALKING SHEER. Reg. $1.20 ..... SALE $1.05
WALKING SHEER, FULLY FASHIONED. Reg. $1.50 ..... SALE $1.25
"DAYLONG" LYCRA SUPPORT HOSE, in white and colors. Reg. $4.95 ..... SALE $4.00
CANTRECE SEAMLESS. All new spring shades. Reg. $1.50 ..... SALE $1.25

NIGHTGOWN SALE FOR MOTHER'S DAY GIFTS
NIGHTIES, WALTZ and FULL LENGTH in nylon or blends, several styles to choose from. Values to $9.98 ..... 20% OFF
SLIPS—Shadow panelled, lace trim, from $3.98
COTTON SLEEPWEAR — Pyjamas, nighties, baby dolls, in cotton batiste or cotton crepe or cotton crepe sheen. Sizes S, M, L, XL, from $2.98
Lady Mae SHOPPE
824 YATES ST.
Across from National Motors
Store Hours: 9:30 to 5:30 Fridays, 9:30 to 9

Graduates !!
NEVER
HAVE YOU SEEN
SO MUCH SUIT
FOR ONLY $59.50

An outstanding suit featuring popular shades and current styling. PURE WOOL WORSTED FABRICS in muted and iridescent tones of brown, blue, grey, olive and green. In natural shoulder and executive cuts, for the young or the mature. Plain front pants —TWO PAIR, for extra wear and neatness. Many with permanent crease.

PERSONAL FITTING for every customer. Alterations are free. Experienced and knowledgeable salespeople and expert tailoring staff to help and serve you. Tall, Stout, Short and Regular models.

SUPERBLY TAILORED QUALITY FABRICS IN NEW SPRING STYLES AND COLORS—A REGULAR $69.50 WITH ONE PAIR OF TROUSERS—Be sure to get in on this wonderful value!

EXCLUSIVELY AT
Les Palmer LTD.
714 VIEW ST.
ONE HOUR FREE PARKING ACROSS THE STREET
Just Up from Douglas
Open Fridays Till 9 p.m.
382-2825

the swing is to SINGER

how little should you pay for your first sewing machine?

ask us. We have a machine to fit any budget. And every purchase is backed by Singer quality, guarantee and service.

109.95
"YOUNG BUDGET" SEWING MACHINE NO. 227 COMPLETE WITH CARRYING CASE
Pay as little as 109.95 and get a sewing machine with all the features you need to do a dozen and one sewing jobs. The "Young Budget" Model from SINGER* gives you faultless straight stitching, darning, mending and reserve stitching, too. Best of all it's backed by a guarantee that can't be beaten by any other sewing machine at any price — the SINGER Guarantee of quality and craftsmanship. Famous SINGER service is yours too. Fast service when you need it and in your home if necessary.

349.95
SLANT-O-MATIC* SEWING MACHINE WITH EXCLUSIVE "CHAIN STITCH"
Pay as little as 349.95 for the "Slant-O-Matic" sewing machine (Model 411) from SINGER complete with walnut carrying case. For practical or fancy zig-zag stitches, just dial your stitch and sew it. It's that easy. Completely automatic. Exclusive "Chain Stitch" zzips right out! Perfect for basting. The slant needle design lets you see what you sew and sews at a natural angle that's easy on fabrics. You can purchase this exciting SINGER sewing machine on easy credit terms. Payments are as low as $11 monthly.

For your first sewing machine buy Singer. We build them to last.

SINGER CENTERS
726 YATES STREET
383-6513
*a Trademark of Singer Company of Canada Limited, or related company.

SHOPPING GUIDE

Novel Cribbage Board Ideal for Cardsharp

By Penny Saver

My neighbor is a full-fledged cribbage "nut" and she will do almost anything to persuade you to have a game with her. She told me of one experience she had last summer when she and her family were vacationing at an inland lake. There was another family there that had the same sentimentalities about cribbage as she does. One evening, by the light of a gas lamp, she sat and played the game for five solid hours. Her opponent was far superior and my neighbor was "skunked" every game.

In one shop, I found a little item that ought to thrill my neighbor. It's a tiny cribbage board attached to a key chain. It isn't just a decoration, as it comes complete with four pegs and is large enough that it could be used. One complete circuit around this board yields 30 points, so it would take four rounds to complete a game. This little gem, which is about one inch by two inches, sells for 95 cents. It is enclosed in a leather case too.

Another cribbage fan's dream is a wee board the same size as the above, with a deck of tiny cards. The cards and the board are in a wallet-size pouch, so that it can be fitted in a pocket or purse. This complete set is priced at $2.25.

These are ideal for compulsive cribbage fans, for whenever they find a prospective opponent, anytime or anywhere, cards and board are on hand. Pick one up as a gift item.

For the person who prefers standard sized cards, yet a convenient pocket-sized board, another set containing just these things sells for $2.50. The set is in a leather case just the size of the cards. It contains two boards of 15 points down the side, so if these are placed end to end, you have the conventional board. These are great novelty items for the cardsharp in your house.

There is only one thing that these compact boards lack, and that is the little score section. A few ticks on a piece of paper will solve that problem.

Thinking of pencils, I jumped when I saw a tall vase full of little black things on the ends of pencils. The grotesque things are soft plastic replicas of shrunken heads, with long, stringy hair. They're fantastically horrible, and made for putting on pencil heads. Price is just 45 cents.

This shop is full of surprises. If you want to know where Penny found these, give her a call at 382-3131.

Mr. and Mrs. Lyall L. Wedman of Vancouver, formerly of Victoria, announce the forthcoming marriage of their daughter, Sharron Irene, to Mr. John Wesley Harrison, son of Rev. and Mrs. Barnet T. Harrison of Sidney. The wedding will take place on Saturday, May 14, at 2 p.m. in Central Baptist Church, with Rev. Robert D. Holmes officiating. (Meyers Studio.)

BRIDAL GOWN OF VELVET

White velvet formed the street-length gown worn by Catherine (Candy) Anne Southern when she became the bride, recently, of Robert Lennard Peden in St. Martin's-in-the-Fields Church.

The gown was styled on empire lines with the bodice featuring a square neckline and sleeves to the wrist. The skirt was slightly gathered. Her short veil misted from a self-fabric pill box headpiece, which was centred with a tiny bow and trimmed with pearls. Only jewelry was the groom's gift of a gold watch. She carried a cascade bouquet of red roses, white carnations and white ribbon.

SPRING FLOWERS

Daffodils and Easter lilies decorated the church when Rev. B. Cowan heard marriage vows exchanged between the daughter of Charles Southern, 908 Sioux Place, and the late Mrs. Southern, and the son of Mrs. D. Peden, 2845 Rockwell Avenue, and the late B. C. Peden. Mr. Southern gave his daughter in marriage.

Matching street-length gowns of majesta peau de sole, accented with floral headpieces edged with tulle, and bouquets of white carnations and red roses, were worn by the bride's attendants. They were matron of honor Mrs. C. M. Southern and bridesmaids, the Misses Wendy Fysh and Velva Bate.

John Gardner was best man. Ushering the guests to their pews were the bride's brother, Murray Southern and the groom's cousin, Robert Starck.

Jack Southern proposed the toast to his niece at the reception following in Holyrood House. The three-tier wedding cake which centred the head table was topped by miniature figures of a bride and groom and flanked by arrangements of red roses.

The couple will make their home at 1338 Esquimalt Road, following a honeymoon trip to the United States. For travelling, the new Mrs. Peden chose a pink coat, complemented with white accessories. White carnations and pink rosebuds formed her corsage.

MISS JILL CALDWELL FETED

Party Duo for Saturday Bride

Miss Jill Caldwell, whose marriage to George H. Hallett takes place this Saturday, has been feted at a duo of parties prior to the wedding.

Mrs. F. Loveless and Miss Pat Loveless were co-hostesses at a shower in their Torquay Drive home. Pink camellias en corsage were presented to the guest of honor and her mother, Mrs. R. Caldwell.

A model tiered wedding cake contained the gifts presented by Mrs. W. Stubbings, Mrs. W. Caldwell, Mrs. K. Chattell, the Misses Sharon Smith, Gail Bonner, Susan Ross, Sally Clark, Barbara Hall, Maureen Butler and Sharon Henderson.

Gifts of cups and saucers were presented to the bride-elect when she and her mother were entertained at a luncheon in the McPherson Playhouse Restaurant. Miniature pink roses en corsage were presented to Miss Caldwell and her mother received a corsage of pink and white carnations.

Attending were Mrs. J. Barton, Mrs. Loveless, Mrs. W. Caldwell, Mrs. C. Drysdale, Mrs. R. Cosier, Mrs. C. Gregory and Mrs. K. Walker.

Bake sale, Lutheran Church Women, Lutheran Church of the Cross, Saturday, 1:30 to 5 p.m., Shop-Easy store, Shelbourne shopping plaza.

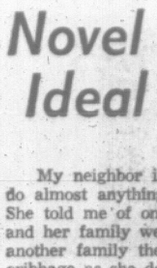

DEAR ABBY ...

'See That Guy?—He's My Husband'

By ABIGAIL VAN BUREN

DEAR ABBY: I am a waitress with a small problem. I am not married, but am not interested in dating because I have a boy friend overseas I'm trying to be true to. Well, you know how some men are. Some of them just won't take no for an answer. I don't like to get nasty about it, but it's pretty hard to turn them down without telling them off. Besides, it's rough on a girl's tips when she has to put a guy in his place. Any suggestions?

SAVING MYSELF

DEAR SAVING: Just point out the huskiest bartender in the place and tell the wolves that HE'S your husband.

DEAR ABBY: Our son is to be married soon. It will be a large wedding in a fairly large church. Here is the problem: We really have no family. I was an only child. My mother was an orphan. My husband is from a distant part of the country from a poor family. What is left of his family cannot attend the wedding. We do not have many friends and our side of the church will look very empty.

We are terribly embarrassed as there will be only a handful on our side and the bride's family and friends will number nearly 200. We're red-faced and sick about it, and fear we will be laughed at. I don't know what you can do, but thought I'd try for an answer. Thank you.

RED-FACED

DEAR RED-FACED: You have no reason to be embarrassed. Your family is small and you are not the type of people to invite casual acquaintances to your son's wedding, for which you are to be commended. Since the bride's people are paying for it, I am willing to bet you will not be laughed at.

DEAR ABBY: Two years ago my sister gave us a washing machine that had been given to her by a neighbor. The neighbor got a new one as the old one needed too much work. Well, this washing machine has been out on our patio for over two years. My husband looked at it and decided it needed more work that he could give it right now. Rather than let it stand, I put it up for sale. (I asked $35.) When my sister heard about it she flew over here and raised the roof. She said SHE could have sold it, and she wanted it back. I told her I was sorry about the whole thing, but I didn't think I had done anything wrong. She wasn't out a dime on the deal. So what's her beef?

CONFUSED

DEAR CONFUSED: Technically your sister has no grounds for complaint. She GAVE you the machine, therefore it's yours to use, sell, give away or throw away. (Her "beef" isn't kosher.)

DEAR ABBY: Someone should tell Mary C. that New England housewives certainly DO hang their clothes outside in freezing weather. I often have to shovel a path to my clothesline, and the clothes are frozen stiff as boards before I even get the second pin in them.

NEW ENGLANDER

Salt Spring Notes

Mrs. Elsie Thacker will leave her home at Ganges this week in order to spend some time visiting her sons and daughters-in-law at South Burnaby, Montreal and Terrebonne Heights in the Laurentians. She plans to return to Salt Spring Island in June.

Presently spending a two weeks' holiday with her family in Edmonton is Mrs. Marshall Sharp of Beddis Road.

Mr. and Mrs. Jack Foster have returned to their home at Vesuvius Bay after spending several months in the Californian cities of Santa Barbara and San Diego.

OPEN FOR INSPECTION

Belgrove Apartments

1505 Belcher at Oak Bay Avenue

YOU ARE INVITED

to inspect Victoria's newest de luxe apartment, now offered for immediate occupancy at reasonable rates.

- Spacious rooms
- Intercom-controlled entrance
- Beautiful lobby
- Carpeted halls in suites
- Two-door refrigerators
- Electric ranges
- Resident caretaker
- Large-size kitchens
- Cablevision
- Drapes on all windows
- Tiled bathrooms
- Balconies
- Individual heat control
- Elevator

One-bedroom Suites from $110

Two-bedroom Suites from $135

Built by Hucker Construction Ltd. with extra soundproofing

BROWN BROS. AGENCIES LTD.

Phone 385-8771

are proud to present this beautiful building

DEEP SEA FISHING

THIS WEEKEND

386-3445

THIS MONTH'S SPECIAL

BUSINESSMEN'S SHIRTS

4 or more, each ..... 27¢

3 for 84¢

Reg. Price 32c each

Take advantage of our specialized dry-cleaning at the same time.

DROP OFF AT 841 VIEW ST.

STANDARD

Dry Cleaners and Laundry

The NUTSHELL RESTAURANT

DOWNTOWN—627 FORT STREET

Between Government and Broad

Open 8:30 a.m. to 8:00 p.m.

Serving: Breakfast, Lunch, Teas and Dinner

Except Sundays and Holidays

WHOLESALE TO THE PUBLIC SALE TELMAC NO MONEY DOWN

GOODBYE CHARLIE

Hello Fashion

SAWYER SEWING MACHINES

We Are Pleased to Announce Our Appointment

AS DEALERS FOR THE WORLD-FAMOUS

Necchi Sewing Machines

Factory Representative will be in attendance in Our Showroom Friday and Saturday, April 29th and 30th

SEE A DEMONSTRATION OF FABULOUS 1966 MODELS

NECCHI

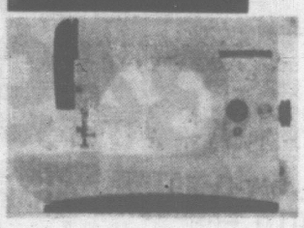

NECCHI 544

- Flat Bed and Free Arm
- Dial your stitches—Zig-Zag, Embroidery, Basting, Buttonhole
- Jam-proof
- It's new and revolutionary
- As easy to operate as your TV set

1 year free service - Lifetime guarantee - 14 different models from which to choose.

We service all makes.

FREE!

Sewing Machine Cabinet

With the purchase of any NECCHI

Offer covers No. 70 Cabinet and expires May 7th.

NECCHI 534

- Makes buttonholes all by itself and stops at the right point at the right time—it's fantastic.
- Makes over 200,000 decorative stitches. It's unbelievable.
- Threads its own needle automatically.
- Performs all the regular sewing jobs effortlessly and well.

LIBERAL TRADE-IN ALLOWANCE

MANY LUXURIOUS CABINETS AVAILABLE

OUR STAFF FULLY TRAINED TO SERVE YOU

★ NECCHI is made in Italy
★ NECCHI has over 10,000 outlets in the world
★ NECCHI has over 800 outlets in North America
★ NECCHI is sold in over 100 countries
★ NECCHI has over 80,000 people connected with sales
★ NECCHI has over 6,000 people working in its factory
★ NECCHI is 46 years young
★ NECCHI produces over 20,000 sewing machines yearly, one every 24 seconds.

Sawyer Sewing Machines

Formerly Coast Sewing Machines

811 FORT ST.

Victoria, B.C.

Phone 382-9014

HERE IT IS!

OUR FAMOUS

18½ HOUR

SALE

For just 18½ hours, starting at

11 a.m. Friday

We are reducing 50% of our stock

from 10% to 66%

- COATS
- SUITS
- STROLLER SUITS
- DRESSES
- GOWNS
- SPORTSWEAR

Sale merchandise reverts to its regular price on Monday

Special Store Hours for This Event

FRIDAY — 11 a.m. to 9 p.m.

SATURDAY — 9 a.m. to 5:30 p.m.

(Sorry — No sales before 11 a.m. on Friday)

Sebastian

774 and 778 Fort Street

All sales must be final!

PECULIAR PETUNIAS with a perennial problem are at the home of Mary Moonen, 1284 Union Street. Mrs. Moonen says she planted the annuals in the spring of 1965 and this is their third blooming. Times garden expert Jack Beastall says certain types of petunias, snapdragons and wallflowers will act as perennials if they are kept in a warm place.

FIRE, WATER, CARS MAIN CHILD KILLERS

Sunday is Child Safety Day throughout B.C. by provincial government proclamation.

But it can only be successful by parental co-operation.

Last year, 161 tots died accidentally in B.C. without ever having had the chance to celebrate their 10th birthdays.

Most were killed by fire, drowning or traffic collision but some died through poisoning, untended machinery and other accidents.

A total of 9,326 youngsters under the age of 15 were hospitalized during 1965 — one-quarter of all the accident cases admitted to B.C. hospitals.

The B.C. Safety Council sponsors Child Safety Council hope that parents will check such things as loose matches, cleaning fluids, pesticides, gasoline, moth balls or drugs lying around the home and put them out of reach of children.

Contractors are urged to see that excavations are drained and machinery rendered inoperable when workmen are

STARTING CAR

away from construction sites.

All motorists should ensure no children are near when starting a car, as well as excercising caution on the road. And parents should provide bright-colored rainwear for their children.

Grandparents should think about the safety of toy gifts, avoiding those with sharp edges or other dangerous characteristics.

Most of all, parents should spend some time with their children teaching safety habits at home, on the street, near or in water and on the playground.

"It would be a tragedy if we, as adults, fail to educate our youngsters to safety," a B.C. Safety Council release points out.

Courthouse Swap Gets Final Okay

Technical complications in a property swap involving the old Bastion Square courthouse finally were cleared up Tuesday.

A provincial cabinet order gave formal authorization to the deal made more than two years ago between the government and Victoria city when it needed a temporary city hall during rehabilitation of the present quarters.

Under the arrangement, the province gave the vacant courthouse—now housing the Maritime Museum—to the city in return for $5,000 in cash and three properties evaluated at $110,000.

The properties include:

The Topaz underground vaults on the grounds of the S. J. Willis Junior High School used by the province for records storage for years but legally owned by the city;

The James Bay firehall site—but only when it is no longer used by the city as a firehall;

And the North Park School property which legally belongs to the city but will be turned over by the province to the Greater Victoria school board.

An official involved in the negotiations said the delay was caused by difficulties in sorting out a mixup found in the old survey and title of the courthouse property.

GOODBYE CHARLIE

Hello Fashion

WHOLESALE TO THE PUBLIC SALE TELMAC NO MONEY DOWN

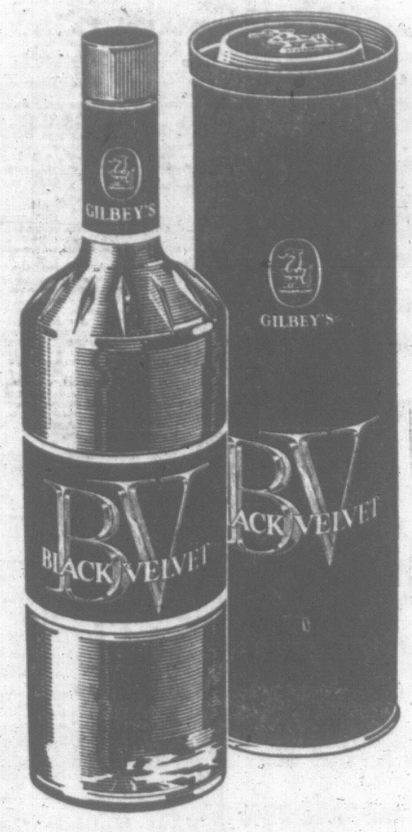

'One of the finest Canadian whiskies this country has ever tasted' by GILBEY'S

This advertisement is not published or displayed by the Liquor Control Board or by the Government of British Columbia

Newspaper Advertising Stimulates Buying

HOME GARDEN

Daphne Provides Fragrance

By HILDA BEASTALL

At the mention of daphne, every gardener thinks first of fragrance and then of the flowers, and indeed daphnes are near the top of any fragrant list.

Hilda

Fortunate we are to be able to grow about half a dozen different kinds of daphne, all of shrub-like habit, here on the southern end of Vancouver Island.

Starting in February we can enjoy the sight and smell of daphne mezereum, with its pinkish-purple flowers on bare stems.

There is a white form, alba. Both are smallish shrubs only rarely exceeding three feet in height.

Also in winter, the evergreen D. laureola produces hundreds of greenish blossoms hanging underneath an umbrella-like canopy of thick green leaves. The plants are usually a group of single stems from the ground, and only about 15 to 18 inches tall. Although listed as fragrant, I have never yet detected any scent.

Next to flower, in late March if the weather is mild, is the deliciously scented D. odora. Some splendidly branched shrubs of this species were in bloom at a local shopping plaza and were well worth the visit.

Flowers are a pale mauvish-purple in clusters at the end of every branch of the 20-inch shrubs, and attractive because of the rich citrus-like perfume.

Very early in spring, the next daphne made its presence known, this one with pure white blossoms, so richly scented that the plant just begged to be found. This was D. blagayana, one for a rocky mound, for it is of low creeping habit, needing to have stones placed over its woody little stems for protection from hot sun.

The highlight among daphnes is probably D. cneorum (pronounced nee-orum), now profusely blooming on rocky ledges, filling the air with scent from richly pink blooms which smother its twiggy stems.

In bud to bloom during the next two or three weeks, is D. burkwoodi variety "Somerset," a four-foot deciduous shrub, bearing its delicately pale pink blooms at the end of stiff branches, It is no less fragrant than the others.

One which is yet to flower for us is D. retusa, said to be one of the best of the genus, having purple buds opening to starry white flowers of delicious fragrance.

All daphnes require a sunny site with good drainage and are then not too particular as to soil. D. retusa is the only one which seems to do better in a gravelly, peaty soil.

BOOK SALE

10¢ to 75¢

Today 5-9 p.m.
Friday 9-9 p.m.

at

507 PANDORA

Opp. Scott & Peden

Sponsored by Women's Committee of the Victoria School of Music.

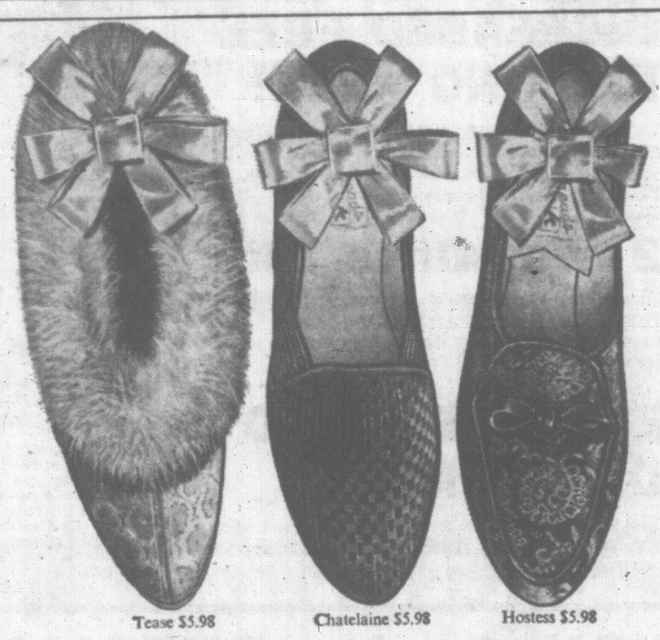

Tease $5.98 Chatelaine $5.98 Hostess $5.98

Three ways to say 'I love you' on Mother's Day

Foamtread slippers are so comfortable that they make mothers feel as if they're walking on soft puffy clouds. And mothers like that feeling.

Elegant Foamtreads stay that way because they're guaranteed washable. And because of Kaufman's exclusive process even these fine brocades come out of the washing machine sparkling clean. The colours won't run, and the soles won't separate. And Foamtread slippers have Kaufman's exclusive heel counter that simply will not crush.

Why not get a pair for the nicest mother you know?

Foamtreads Kaufman Footwear Kitchener, Montreal

Get them at leading department stores and at these fine shoe shops. 3581A

SPENCER'S STORES LTD. 1420 Douglas Street EV 6-3551

Lewis Shoe Store 751 Fort St. (at crosswalk) 383-7815

STYLERITE SHOES LTD. 1404 DOUGLAS 385-3613

OLD COUNTRY SHOE STORE 635 Johnson St. 383-7012

ROYAL SHOE STORE 636 Yates St. 383-2921

STEWART'S SHOE STORE 1315 Broad Street 383-4711

Family Shoe Centre Colwood Plaza Shopping Centre GR 8-4021

Woodward's MAYFAIR

COAST TO COAST NEWSPAPERS SELL THE MOST

NEW from Sun-Rype

Orange Juice Grapefruit Juice
Orange & Grapefruit Juice

sweetened or unsweetened

NOW — you can buy Citrus Juices with Sun-Rype quality and flavour. Now you can buy natural strength canned citrus juices knowing every member of your family will like them. And so easy to serve too — there's no mixing, no squeezing, no unfreezing.

Sun-Rype Citrus Juices retain every bit of the original sunshine flavour and goodness of the fresh fruit . . . they're made of pure concentrated fruit juices, returned to their natural full strength in Sun-Rype's modern food plants — quality controlled by Sun-Rype food technicians.

Look for Sun-Rype canned Orange Juice, Grapefruit Juice and blended Orange & Grapefruit at your favourite store, and if you don't see them, *ask* for them. They're available in the regular 19-ounce size, and the economy 48-ounce size.

Sun-Rype *the brand with the sunshine flavour*

Court Charges Delay Settlement

MONTREAL (CP)—The province's 2,300 government - employed striking teachers voted early today to accept a labor contract but will remain on strike.

At separate meetings in major centres throughout the province the teachers decided to continue their walkout pending withdrawal of charges against members of their executive for ignoring an interim inunction ordering the teachers back to work.

Premier Jean Lesage said Wednesday the government is not in a position to withdraw the charges because the matter is now before the courts and will have to be settled there.

The members of the executive are liable to a maximum penalty of a $2,000 fine and 60 days in jail each if convicted.

The teachers, members of Le Syndicat des Professeurs de l'Etat du Quebec, struck April 12.

The union, an affiliate of the Quebec-based Confederation of National Trade Unions, represents 2,600 teachers, 300 of whom remained at work during the contract dispute, while 30,000 students have been idled by the walkout.

First Halibut Catch

VANCOUVER (CP)—The B.C. Clipper, first halibut boat of the season to land her catch here, got a record opening price for her nearly 90,000 pounds of fish from the Bering Sea. The Clipper sold her catch Wednesday to Canadian Fishing Co., receiving 39½ cents a pound for 86,000 pounds of medium; 39 cents a pound for 1,000 pounds of large, and 25 cents a pound for 1,000 pounds of chicken.

ANTI-COMMUNIST WORDING REMAINS

WINNIPEG (CP) — A bid to delete the anti-Communist wording from the oath required of Canadian Labor Congress officers was defeated Wednesday at the CLC Convention.

The proposal from the B.C. Federation of Labor would have struck from the oath a disavowal of "any group which expounds or promotes or encourages any doctrine or philosophy contrary to or subversive of the fundamental principles and institutions of the democratic form of government."

Pat O'Neal of Vancouver said a clause of the constitution to unseat any officer contravening the oath is completely unworkable and had never been enforced.

"Who is to say who is subversive and who isn't?" he asked.

Bert Gordon, a Sudbury steelworker, said the Communist menace is still alive.

"We've got to keep the Commies out," he declared, touching off cheers and applause.

The vote on the B.C. proposal was overwhelming in favor of rejection.

Two-Year Self-Study Voted for Union Body

By BEN WARD

WINNIPEG (CP) — Demands by Quebec labor leaders for "associate state" status within the Canadian Labor Congress appeared to be put aside Wednesday after the CLC convention voted to establish a special inquiry into its own structure.

Labor leaders fearful of a blowup over bilingualism and biculturalism said they were confident the crisis had passed.

A host of constitutional proposals were swept off the convention floor by unanimous agreement and referred to the inquiry commission which is to report to the 1968 convention in Montreal.

One resolution that might have sparked a French-English feud was voted down without a single speaker. It called for automatic guarantees of a French-speaking member of the executive council.

That left only one potentially explosive topic on the agenda, the application of the Seafarers' International Union of Canada to rejoin the 1,286,000-member labor body.

The SIU issue was due to hit the floor today, most likely with a compromise resolution indirectly empowering the 21-member executive council to make the final decision.

PAMPHLETS ATTACK SIU

During the week four separate pamphlets attacking the SIU as unfit for congress membership have been distributed at the convention by members of the rival Canadian Maritime Union. Anti - SIU forces have vowed to fight any proposal that does not involve a flat rejection of the Seafarers.

SIU President Leonard (Red) McLaughlin has been in the city since Saturday and says he is confident his 8,500 members will be taken back into the labor body. He has not attended the convention itself.

One of the decisions reached at Wednesday's session was to hold future conventions in May. A six - inch snowstorm struck Winnipeg in the morning, snarling traffic and delaying the opening of the day's proceedings.

The setting up of the inquiry commission, an executive proposal, found wide favor among the 1,600 delegates. One of its aims would be to reduce the number of unions in Canada, now at a record 162.

President Claude Jodoin said the executive council will decide later on the membership of the commission and its working arrangements.

Delegates said they hoped it would produce a major overhaul of the organization in 1968.

Stray Bullet Fatal

BARRIE, Ont. (CP) — Kenneth Grenier, 5, died Sunday after being hit in the chest by an apparently stray bullet while playing outside his home near Mt. St. Louis, 15 miles north of here. Police said a hunter may have shot the boy accidentally. There was no indication who fired the gun.

CLC to Lobby U.S. Union Leaders

WINNIPEG (CP)—The Canadian Labor Congress convention decided Wednesday to put pressure on American unions that do not allow their Canadian locals to take part in the CLC's political action.

A resolution was passed to have the CLC executive hold discussions on the matter with their American counterparts in the AFL-CIO.

The AFL-CIO would be asked to persuade its affiliated unions to remove barriers against political activity contained in their constitutions.

Currently about 220,000 Canadian union members are in locals affiliated with the New Democratic Party, paying five cents each a month. Unions in the CLC have 1,286,000 members.

Another resolution calling on all unions to back the NDP won unanimous support.

Mrs. Olive Smith of Vancouver said those who do not pay NDP dues are "freeloading" on the advantages gained by NDP pressures.

H. F. (Lofy) MacMillan of Saint John, N.B., a public employees union delegate, said many union locals "hide behind their constitutions" to avoid election activity on behalf of the NDP.

Another round of political speeches came when the convention adopted resolutions criticizing the Saskatchewan government and Liberal Premier Ross Thatcher. Both dealt with alleged anti-labor actions in the government.

"The name of Thatcher should not be mentioned on the floor of this convention except in a derogatory manner," said Dick Henhan of Edmonton, a railway worker.

On social security matters, the delegates called for increased benefits in the Canada Pension Plan, criticized the integration of the government plan with private pension plans and urged a campaign to make all private pensions subject to negotiation at the bargaining table.

Quick Draw Death

PAWNEE, Ill. (AP)—Ronald Kayser, 26, was shot to death Wednesday in what authorities said was a "quick draw" pistol match between friends. Kayser's friend, Delbert Johnson, 26, was charged with involuntary manslaughter and released on $7,500 bond.

Use Your Head!
LUG YOUR RUG
to the
CARPETORIUM . . .

. . . and SAVE 20%
for cash and carry!

Carpetorium of Victoria Ltd.
1210 Wharf Street
384-4125 — 384-4126

FABULOUS
FIAT 850
SEDAN

Test drive the new Fiat 850 today. Jameson's have a demonstrator waiting for you.
Full price delivered Victoria..... $1795
OPEN EVERY WEEK NIGHT TILL 9 P.M.
J/M Jameson Motors (1965) LTD.
740 BROUGHTON STREET Phone 384-1161

If you need money now why wait?
A Laurentide Money-Saver Loan can be arranged in minutes!

FOR THIS MONTHLY PAYMENT	YOU CAN GET With 12 Payments	With 18 Payments	With 24 Payments	With 30 Payments	With 36 Payments
$ 55	591.67	858.74	1,111.37	1,355.73	1,529.28
$ 65	702.97	1,021.65	1,322.63	1,567.97	1,807.34
$ 75	814.65	1,186.60	1,507.75	1,809.19	2,085.39
$ 80	870.53	1,269.71	1,608.26	1,929.81	2,224.41
$ 90	982.56	1,437.10	1,809.30	2,171.03	2,502.46
$105	1,151.68	1,650.24	2,110.85	2,532.87	2,919.54

Amounts to $5,000 for up to 5 years also available.

Laurentide is now arranging loans at low, low rates for spring and summer home decorating, improvements, vacations, appliances – or any other worthwhile purpose. One can be arranged for you, too! All it takes is a telephone call.

LAURENTIDE

A NEW FASHION IN MODERN RETAILING
WOOLCO
COAST TO COAST
Save at the appliance sale of the year!
$3,500,000 volume buy cuts prices to new lows. You get the savings at...
Woolco Appliance Dept.

NEW FASHION DESIGN 30" RANGE
- Fully automatic cooking!
- Bake-Broil-Barbecue settings!
- Infinite Heat Switches!
- Timed Appliance Outlet!
- Rotisserie available!
- Dozens of other glamour features!

SPACIOUS ZERO-ZONE 2-DOOR REFRIGERATOR!
- 12 cubic feet of storage!
- 94 lb. freezer capacity!
- 5 year warranty!
- Twin porcelain crispers!
- Giant door storage capacity!

And many, many more modern features!

NOW ONLY 178.88 With Approved Trade
NOW ONLY 258.88 With Approved Trade

McCLARY EASY A Division of General Steel Wares
CROSS-CANADA CARLOAD SALE
STORE HOURS: Monday to Friday, 10 a.m. - 10 p.m., Saturday, 9 a.m. - 10 p.m.
JUST SAY Charge It
TOWN & COUNTRY SHOPPING PLAZA
DOUGLAS ST. & SAANICH
SATISFACTION GUARANTEED WOOLCO REPLACEMENT OR MONEY REFUNDED

Scott & Peden... Victoria's Leading
COMPLETE FARM and GARDEN
HEADQUARTERS
Announces New Expanded Facilities

NEW! INCREASED FREE PARKING AREA!
We've added a new LARGE PARKING LOT on Fisgard Street, with space for an additional 40 cars! And for your convenience, we've connected this new lot with our Pandora Parking Lot by means of a

2-Way Drive Thru
Park in the Fisgard Street Lot and simply DRIVE THROUGH to Pandora Ave. and the Scott & Peden Garden Shop . . . or drive through from Pandora to our big new lot on Fisgard!

NEW! ENLARGED FEED DEPARTMENT
In the building between the two parking lots we've established a new, large and more convenient FEED DEPARTMENT. For fast service, DRIVE IN from Pandora or Fisgard. Follow the signs!

MR. E. PEDEN
"We're proud of this new development at Scott & Peden and are happy to offer this great new Free Parking Convenience to our many Customers. Come and take advantage of our expansion specials this week!"

EXPANSION Garden SPECIALS

BULBS!
Lilies, Begonias, unusual Bulbs, ALL AT ½ PRICE!

FERTILIZER
"Organic," Valganic 5.5.0 Fertilizer, 10-lb. bag. Reg. 1.00, SPECIAL 65¢
No Phone Orders

SEED POTATOES
Special on Early Epicure, 10 lbs. Reg. 95c, SPECIAL 69¢

PLANTS - PLANTS
AZALEAS
Red or pink, really dainties, 3 or 4 ins. high. 6 per tray.
SPECIAL 79¢ per tray
No Phone Orders
Also lots of healthy plants—Petunias, Snaps, Sweet William, Fuchsias, Lobelia, Marigold.

KILLER KANES
Kill weeds with a modern Killer Kane. Just squirt them. Reg. 1.98.
SPECIAL 1.29 ea.

New Original Type Victoria City
HANGING BASKETS
Strong heavy gauge wire, complete with hanger, just like the City's.
SPECIAL ONLY 2.69 ea.

WATER RESERVOIR PANS 59¢

MOSS or DUNN RAKE
By Welland Vale—removes moss, daisies and dandelion heads. Out-. 3.39 ea.

MANY NON-ADVERTISED SPECIALS
OPEN 'TIL 9 P.M. ON FRIDAYS ★ ★ ★
USED BOOK AND RECORD SALE APRIL 28 AND 29, 507 Pandora Avenue (Opp. S. & P.). Sponsored by Women's Committee, Victoria School of Music.

SCOTT & PEDEN
506 PANDORA AVE. at STORE ST.
PHONE EV 4-7181

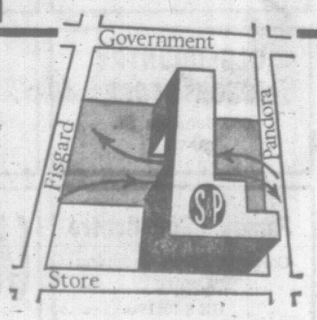

A NEW FASHION IN MODERN RETAILING

WOOLCO

COAST TO COAST

APRIL BONANZA OF BARGAINS

SALE CONTINUES FRIDAY AND SATURDAY, WITH SUPER SPECIALS

AND MANY EXTRA SALE ITEMS GIVE YOU BIG SAVINGS

JUST SAY "CHARGE IT" — 4 WAYS TO BUY — AT WOOLCO

April 28-30. Personal Shopping Only, Please. Shop Early While Quantities Last

EXTRA MARLBORO TOILET TISSUE

Reg. 8 for .76 Value! Save .15!

8-Roll Pack 4000 Sheet .61

EXTRA RAID

REG. 1.44 VALUE! SAVE .45!

Now that spring is here use Raid House and Garden Bug Killer Spray, 12-oz. size ..... .99

YOUTH'S BINOCULARS
Reg. 6.77 Value! Save 3.56!
Teach your child to enjoy nature with these binoculars, with case. Plus a 216 page book on birds. Limited quantity 3.21

NANAOLA WALKIE TALKIE
Reg. 24.96 Value! Save 5.00!
Complete with batteries. Range ½ mile. Comes with a strong plastic case 19.96

NO. 1 McGREGOR GOLF BALLS
Reg. .75 Value! Save .98!
A Woolco exclusive—Ted Kroll golf balls ..... 3 for 1.27

NANAOLA RADIO
Reg. 24.96 Value! Save 5.00!
8 transistor, batteries and earphones included. Comes with strong plastic case 19.96

LADIES' "MOE" NORMAN" GOLF SETS
Reg. 39.97 Value! Save 5.00!
Exclusive to Woolco. Here is truly the ideal gift for the outdoor mother. Set consists of 2 Woods, 4 Irons and a Putter 34.97

CORONET POWER LAWN MOWER
Reg. 43.86 Value! Save 4.17!
½ horse power mower, with Westinghouse motor. 20" swath cut, adjusting wheels. 38.68

EXTRA GALVANIZED GARBAGE CANS

REG. 3.99 VALUE! SAVE 1.23!

Giant-sized garbage cans. 21" deep by 17" diameter. Complete with galvanized lid 2.76

BRASS RECORD STAND
Reg. 8.97 Value! Save 1.00!
Brass Hi Fi Record Stand keeps your records in order, neatly under your record player 7.97

TOASTESS AUTOMATIC ELECTRIC FRY PAN
Reg. 10.88 Value! Save 1.88!
Fully immersible. Domie cover. One-year guarantee. Just the thing for Mother on her Day. $9

TABLE CLOTH AND LUNCHEON SETS
Reg. 6.27 to 8.88 Values! Terrific Savings!
Table cloth and luncheon sets with four matching napkins. Available in assorted colours and designs. 52 x 52, 52 x 70 ..... 5.27 to 7.87

DECORATED ENGLISH IRONSTONE DINNERWARE
Reg. 35.86 Value! Save 9.00!
101-piece set, 12 complete settings in four designs. An ideal Mother's Day Gift 26.86

ENGLISH BONE CUP AND SAUCER
Reg. 1.49 Value! Save .30!
Famous English bone cup and saucer in many traditional patterns and designs. ..... .99

SADLER TEAPOT SET
Reg. 4.69 Value! Save .74!
Beautiful designed tea pot. Cream and sugar set. Made by Sadler of England 3.95

YOU SAVE ON EVERY ITEM EVERY DAY—AT WOOLCO

EXTRA BABY BLANKET

Reg. 3.98 Value! Save 3.04!

Substandard. Made in Canada. Sizes 36 to 50. Come in many lovely shades ..... .94

LADIES' SEAMLESS FIRST QUALITY NYLONS
Special mesh giving more tightness in the ankle. Sizes 9 to 11. Colours: Rose Beige, Med. Beige, Lt. Toupe, Brown Charcoal, Med. Grey/White ..... 2 for $1

LADIES' SPRING AND SUMMER HATS
Reg. 8.44 Values! Savings
Tops in fashion. Many styles and colours to choose from. Fabric, straws and florals $3

GIRLS' ASSORTED BLOUSES
Many styles to choose from. Short, long and ¾ sleeves. Plains, prints and stripes. Terylene, broadcloth, arnel/cotton. Sizes 8 to 16. Each 2.44 ..... 3 for $7

JUNIOR MISS GRADUATION DRESSES
Young fashion in mind. Many assorted styles and colours to choose from. Chiffon lace and nylon. Sizes 5 to 15. Boutique Shop. ..... 14.88 to 18.88

GIRLS' COTTON TAPERED BLOUSES
Reg. 2.98 Value! Save 2.04!
Slim-line, Peter Pan collar, short sleeves. Come in printed designs Sizes 3 to 6x. ..... .94

LADIES' BULKY KNIT CARDIGANS
Reg. 4.44 Value! Save .56!
Both moth-proof and perspiration resistant. Long-lasting freshness and washable. Sizes S, M, L. Colors, Blue, Beige, Pink, White 3.88

EXTRA MEN'S WORK PANTS

Reg. 7.95 Value! Save 2.73!

Sanforized. Cavalry Twill. Colour Olive Green. Sizes 30-44.

5.22 Each

2 for $10

YOUNG MEN'S HIPPERS
Reg. 4.95 Value! Save .38!
Cotton Twill. Sanforized. Sizes 29-36. Leg 28-32. Colours, Beige, Charcoal, Black, Olive, Lt. Blue, Peweter 4.57

METRECAL LIQUID
Reg. 4 for 1.24 Value! Save .25!
The new dietary plan for weight control, now comes in TEN delicious flavors. ..... 4 for 99¢

LADIES' CANVAS SNEAKERS
Reg. 2.19 Value! Save 1.20!
Assorted colours of White, Blue, Black. Sizes 4 to 10 ..... .99

BOYS' COTTON TWILL HIPPERS
Reg. 3.95 Value! Save .38!
Sanforized. Sizes 6 to 18. Colours, Black, Beige, Olive, Peweter, Lt. Blue and Charcoal 3.57

JOHNSON'S BABY SOAP
Reg. .39 Value! Save 2.63!
A famous name in baby products. Terrific savings ..... 9 for .88

LADIES' FLATS AND STACKS
Reg. 5.88 to 6.88 Values! Save 2.00!
Hi-color "Go-Go" Flats and Slacks in suedes. Sizes 5½ to 10 ..... 3.88 to 4.88

MEN'S GOLF SWEATERS
Reg. 14.95 Value! Save 5.08!
Boucle knit. 100% wool. Sizes S, M, L, XL. Light and bright colours 9.87

GROSSMITH'S WHITE ROSE AND CUCUMBER SOAP
Reg. .32 Value! Save .49!
Softening, refreshing, cooling. Long the favourite family soap ..... 3 for .47

MEN'S "BOB WOLF" CANVAS OXFORDS
Reg. 5.19 Value! Save 1.00!
White or Black. Save 1.00 on this outstanding canvas oxford. Sizes 7 to 11 ..... 4.19

STORE HOURS: MONDAY TO FRIDAY, 10 A.M. TO 10 P.M. SATURDAY, 9 A.M. TO 10 P.M.

JUST SAY Charge It

TOWN & COUNTRY SHOPPING PLAZA
DOUGLAS ST. & SAANICH

SATISFACTION GUARANTEED
WOOLCO
REPLACEMENT OR MONEY REFUNDED

Mafia Tentacles At Expo Gates

MONTREAL (CP) — The leader of a province-wide business group says Montreal is "a Wall street for criminals," and the tentacles of the Mafia are at the gates of Expo 67.

Jacques Le Blanc, president of the 3,000-member Federation of Quebec Businessmen's Associations, said Wednesday in an interview that "1967 will be a bonanza year for organized crime in this city."

"A special police corps must be set up immediately in the province of Quebec to clean up the situation this year. Next year will be too late."

CLEAN UP CRIME

But Jean - Paul Gilbert, director of the Montreal municipal police force said Wednesday the situation is not alarming and will not become so.

Mr. Le Blanc said Justice Minister Claude Wagner should be given "carte blanche" to clean up crime and should be looked upon as, and given the powers of a J. Edgar Hoover, longtime FBI chief.

"Montreal is the nerve - centre of organized crime in Canada," he said. "Its international airport, seaport and the fact that it is a general entry point to Canada make it a gold-mine for gangsters."

PROTECTION RACKET

He said his association represents small and medium-size businesses and that the protection racket, now flourishing, will boom in 1967.

"We know the prostitution racket will expand as well as gambling and sales of liquor, but as small businessmen, it is the growth of the protection racket we fear most of all.

"At the moment the hands of the police are tied. It is difficult to prove that you have been threatened and today's operators are smart. They send a 200-pound thug to pound his fist on your desk and threaten your life but he carries no gun.

"Then they arrange for 10 or 12 holdups at your place until the insurance companies will no longer protect you. After that you have little choice.

"Last week I saw a 55-year-old businessman crying like a baby because of the repeated menaces of the protection racketeers. They just scare the guts out of people."

"Politics, of course, play a large part in this," he said. "If our governments really wanted to clean up crime they could do it in 24 hours. All we need is realistic law - making and emergency police powers and the might of the Mafia and crime syndicates could be broken forever in Canada."

Death Threat Cited in Court Case

VANCOUVER (CP)—William Randall of Vancouver, president of the Ascot Jockey Club, read to an assize court jury Wednesday a letter he said he received threatening him with death unless he paid $10,000.

Randall read the letter while testifying in the trial of Albert Hartley, 54, charged with attempting to extort the money from Mr. Randall between Jan. 9-17, 1964.

The letter was signed "The Avenger" and advised Mr. Randall to "obey and live or disregard and die."

It began: "Randall—read this carefully and obey it to the letter—it means your life."

"During 1962 and 1963 my brother lost $10,000 at Exhibition Park at your racetrack.

"He committed suicide last November and left his wife and four children destitute. They are now back East on welfare. You are going to give me $10,000 to give them or I will put a bullet in your head some time during this month of January."

The letter warned Mr. Randall not to contact police because they couldn't protect him.

Mr. Randall said he telephoned police after receiving the letter. The case is continuing.

Local Briefs

Oak Bay municipality has been awarded a special citation from the Canadian Highways Safety Council for having completed 1965 without a fatal traffic accident.

* * *

Chiefs of police from throughout British Columbia met Wednesday at Saanich municipal hall.

They were gathered for the annual meeting to discuss problems of mutual concern. The get-together is an opportunity for the chiefs to raise any matter they think merits attention.

This year Police Chief W. A. Pearson is host for the conference.

* * *

Greater Victoria's 1966 Red Cross campaign still stands short of its $83,000 target.

But campaign officials have not given up hope, and canvassers are still at work for the fund drive.

An official audit showed $78,369.21 in the fund this week, 94.4 per cent of the goal.

But the money is still coming in, said an official.

The campaign "certainly hasn't closed," she added, "and we are confident the target will be reached."

* * *

Mrs. Carl Hare was guest speaker at the annual dinner of the Shakespeare Readers, held at the Oak Bay Beach Hotel recently.

Elizabethan music was played by Dr. K. D. Edwards on the virginals, Miss Cathie Butler on the lute, John Graeme and Elizabeth Butler on recorders.

Flower decorations were by Dr. and Mrs. J. A. Roe and a corsage was presented to Miss Olive Garrood, past president.

Impaired Drivers

Fined $350 in traffic court Wednesday on a charge of impaired driving was Donald Martin, 828 Courtney.

Martin's licence was suspended for four months.

Fined $300 on the same charge was George Alisch, address unavailable, whose licence was also suspended for a four-month period.

Pleading guilty to driving without consideration were Glenn Steinke, 1078 Esquimalt, and Peter Sweeny, 3220 Happy Valley. Each was fined $40. Steinke's licence was suspended for one month and Sweeny's for three months.

FIRST ONE FOR SAANICH

Posh Hotel Opens Doors

There were cocktails and hors d'ouvres for 1,000 at the official opening of the posh Red Lion Inn Wednesday night.

John A. Wallace, president of the B.C. Chamber of Commerce, officially opened the $2,000,000 hotel.

It is Saanich municipality's first hotel.

The public is invited to inspect the facilities until 10 p.m. tonight.

The opening climaxed three years of planning by David Hummell, Siegfried Marquardt, William E. Osland and Kenneth Hole.

The hotel here is planned as the home office for a chain of Red Lion motor inns stretching from San Francisco to Edmonton.

But Can He Beat Perry Mason?

WASHINGTON — Richard M. Nixon held centre stage at the Supreme Court Wednesday as he urged the justices to expand the newly discovered constitutional "right to privacy."

The former vice president, appearing for the first time as a constitutional lawyer in a Supreme Court argument, drew a large audience anxious to hear how he would handle a fascinating lawsuit — and how the justices would handle him.

Listeners heard Nixon hurl law citations at Justice Abe Fortas and falter in a tilt over California law with Chief Justice Earl Warren. Nixon said the integrity of the individual was at stake in the $30,000 damages award to his client, businessman James J. Hill, in a suit against Life magazine for invasion of privacy.

He said the right to privacy, first expounded by the court last June in the Connecticut birth control case, "is of paramount importance." Otherwise, he said, "how is an individual to remain an individual in our mass communication society?"

Nixon said Life's popularity and general accuracy aggravated the injury to Hill, the subject of a 1955 article that recalled the invasion of his home in 1952 by three escaped convicts.

Among the spectators were Nixon's wife, Pat, and their two daughters. They congratulated him on his argument, and so did theo pposing attorneys.

Careless Drivers

Fined Wednesday in traffic court for careless driving were: Han Wah Lee, 946 McBriar, $40; Jacque Polard, 2780 Spencer, $40; Bernard Ball, 516 Dallas, $40; John Parker, 968 Page, $40; Allen Todd, 60 Menzies, $35; Wayne Roberts, 1118 Yates, $35; Gordon Perkins, 2730 Queenswood, $15.

BRIDGE RESULTS

Overall winners in the Victoria Duplicate Bridge Club's Open Pairs Championship were Elizabeth Warren and Jack Goldie with 274 points.

Other leading pairs were: Anne and Earle Dye, second with 257½; Evelyn Lamont and Walt Allen, third with 254; Fran newall and Les Isaacson, fourth with 249½; Maria Collm and John Bishop, fifth with 248; Velma Acres and Tony Marsh, sixth with 244.

Sally Ann Flag To Fly in May

The Salvation Army flag will fly high on the Causeway flagpole during May, the month of the Red Shield Appeal.

A flag-raising ceremony will be held at 9:30 a.m. Monday.

Local Director Will Adjudicate

Robin Wood, director of Victoria School of Music and a familiar figure at many sessions of Victoria Music Festival, will act as an adjudicator Friday.

He will adjudicate at the Vancouver Music Festival, sponsored by the Kiwanis Club, which this year has an entry of 13,000 in 345 classes.

Mr. Wood has been assisting School of Music contestants in Victoria. He appeared as accompanist for violinist Trudl Conrad who scored 90, 92, 93 and 93, and won the valuabel Congress of Strings Award Wednesday.

CONGRATULATIONS
on the
Opening of the New
RED LION MOTOR INN
Plaza PAINT POT
C.I.L. QUALITY PAINTS—PAINTING AND DECORATING
SHELBOURNE PLAZA

Best Wishes to
RED LION MOTOR INN
Design and Layout of Grounds
by
GERHARD REHM
652-2470 — 479-4660

O'NEIL'S
Supplied and Installed
★ Plain and Colored Glasses
★ Mirrors
★ Ceramic and Tile Work throughout
for the
RED LION MOTOR INN
Wm. N. O'Neil Co. (Victoria) Ltd.
O'Neil Glass & Paint Ltd.
660 DUPPLIN RD. 382-4211

We Are Pleased to Have Supplied to
Marquardt Construction
READY-MIX CONCRETE
WESTROC
WALLBOARD
BUILDING BLOCKS
FOR THE NEWLY COMPLETED
Red Lion Motel
BUTLER BROTHERS
2046 KEATING CROSS ROAD 407 BAY ST.

DRAPERY
for
RED LION MOTOR INN
SUPPLIED AND INSTALLED BY
Simpson Drapery & Awning Ltd.
2016 DOUGLAS ST. 382-6323

BEST WISHES TO
RED LION MOTOR INN
From
VICTORIA CABLEVISION LTD.
SUPPLIERS OF
ALL CHANNEL TV RECEPTION
3085 Shelbourne St. 384-9381

Torginal Seamless Flooring
for the New
RED LION MOTOR INN
Installed By
MARODA INDUSTRIES
3493 Henderson Rd. 385-9909
★ Bars ★ Kitchens ★ Entranceways
★ Laundry and all Service Rooms
★ Walk-in Coolers and Freezers

CONGRATULATIONS
to the
RED LION MOTOR INN
from
McGAVIN SALES LTD.
SUPPLIERS OF
FINE BAKERY PRODUCTS
2629 PRIOR STREET 384-0525

Congratulations
RED LION MOTOR INN
LENNOX AIR CONDITIONING AND ELECTRIC HEAT
Supplied and installed by
NELS FOSTER REFRIGERATION AND AIR-CONDITIONING CO. LTD.
386-3475

Best Wishes
to the
RED LION MOTOR INN
MARQUARDT
HOTEL CONSTRUCTION LTD.
We also wish to express our appreciation to all sub-trades and suppliers for their co-operation in completing this fine project.

PERSTORP
decorative laminate
Our congratulations to the Owners, Architect, Designers and Builders for an outstanding job.
Our respect to all concerned for selecting only the best.
Our thanks and sincere wishes for success.
MODERN MATERIALS LTD.
★ Distributors of Better Building Products ★
Showroom, Office and Warehouse at
125 East 1st Street, North Vancouver, B.C.
Phone 985-3095

Stewart and Hudson Ltd. for
GREATER VALUES
in lumber and building materials
Yes Sir! on the job
FOR THE
RED LION MOTOR INN
★ Lumber ★ Wallboard
★ Weiser Locks ★ Plywood
And Many Other Building Materials
OPEN 6 DAYS — 8 a.m. to 5:30 p.m.
first in QUALITY & SERVICE Stewart and Hudson LTD.
Charge Accounts and Budget Terms Readily Available
Gorge at Dunedin
Next to B.C. Forest
Products Plywood Plant
PHONE EV 6-3211

congratulations to
the red lion motor inn
from the designer
adrian greenbank
of
greenbank designs cont. div. ltd.
650 yates street, victoria, b.c. phone EV 5-0991

distinctive designs and planning of hotels, cocktail bars, restaurants, store fronts and interiors and all commercial renovations and new buildings.

the greenbank method is a system of complete design, planning, supervision and construction services under a single contract.

when co-ordinated with an owner's knowledge of his requirements, facilities result which produce for him the maximum economic benefits.

Electric Motor and Power Tool Repairs
for the
RED LION MOTOR INN
by
VICTORIA ELECTRIC MOTORS & APPLIANCES
1619 BLANSHARD STREET 384-3525

DRYWALL APPLICATION
for
RED LION MOTOR INN
by
A. & B. MECHANICAL DRYWALL
385-5100

PLASTERING and STUCCOING
for
RED LION MOTOR INN
R. BOWEN
477-4143

ASPHALT PAVING
for
RED LION MOTOR INN
by
O.K. PAVING CO.
386-3414

BEST WISHES TO
RED LION MOTOR INN
From
CASSIDY-BUSCOMBE LTD.
849 YATES ST. 386-3612
Suppliers of:
GLASSWARE • CHINAWARE
SILVERWARE • KITCHENWARE

CONGRATULATIONS TO THE NEW
RED LION MOTOR INN
from
BRAY REFRIGERATION LTD.
AND AIR CONDITIONING SERVICES
INSTALLATION — SERVICE — REPAIRS
To All Makes
1803 COOK STREET 384-7425

SAW SHARPENING
for the
RED LION MOTOR INN
by
REED'S SAW REPAIRS
622 FISGARD STREET 383-8324

ELECTRIC DESIGN
for
RED LION MOTOR INN
by
R. McKAY
ELECTRICAL DRAFTING SERVICE
386-3396

WINDOWS
PATIO DOORS
in baked-on enamel for the
RED LION MOTOR INN
Supplied by
WESCRAFT MANUFACTURING LTD.
2811 DOUGLAS
385-1478

CONCRETE WORK
for
RED LION MOTOR INN
by
A. H. WINTER AND SONS
384-3828

PLUMBING
for
RED LION MOTOR INN
SUPPLIED and INSTALLED
by
G. H. BIRNIE LTD.
385-9791

ORNAMENTAL IRONWORK
Including All RAILINGS —
Gates — Light Brackets — Chandeliers, etc.
for
RED LION MOTOR INN
Manufactured by
OTTO ALTHAUS
ART IRONWORKS
386-6621

EXCAVATING
for
RED LION MOTOR INN
by
CHEW EXCAVATING LTD.
"We Move the Earth"
479-7141

Congratulations
to
RED LION MOTOR INN
We are indeed proud to have been associated as suppliers in completing this outstanding asset to the community.
ARGUS CONTRACT SALES
AND
BUILDING SUPPLIES LTD.
385-2488

P/E
"PIONEER" ELECTRIC HEATING
in the
RED LION MOTOR INN
Victoria's First Electrically Heated Hotel

Now — one of the most distinctive symbols of gracious modern living — individual thermostat control for each room. Warm draft-free comfort by perimeter electric heating.

Under new low "Commercial Heating" rates, operating costs for heating electrically compare favorably with other types of automatic fuels.

Power, lighting and electric heating systems supplied and installed by
DENFORD ELECTRIC CO. LTD.
664 Discovery Street Phone 385-7777

THE RED LION MOTOR INN
3366 DOUGLAS STREET

THE NEWEST, MOST MODERN MOTOR INN IN THE PACIFIC NORTHWEST!

Offering to the local resident and travelling public, every comfort and convenience.

THE PUBLIC IS INVITED TO VIEW DURING THE HOURS OF 2 TO 10 P.M. TODAY

A distinctive new motor inn with handsome exterior that blends with the local atmosphere, and interior appointments that leave nothing to be desired, the Red Lion has exclusive features that add to the comfort of patrons.
Built in the shape of a U, forming an inner courtyard and swimming pool, the inn's well-planned public areas are skilfully separated from the comfortable living accommodations.

Mr. Ken G. Hole, genial innkeeper, welcomes you to this superb hostelry. Born in Victoria, he had his early education here, later moved to Nanaimo and on to Vancouver. Mr. Hole brings a wealth of knowledge and experience to his new position.

KENNETH G. HOLE, Manager

THE TOWER ROOM
Open from 5:30 p.m.

Accommodates 150 guests, featuring dinner dancing nightly, except Sunday. Music by the
IRVIN LANG TRIO
Well-known Radio and TV Personalities . . . Recently completed a successful two years at the Panorama Roof, Hotel Vancouver.

DISTINCTIVE MENU FEATURES
CLARE MARKET—A flaming mixed grill, served on specially-designed wooden plates.
STEAKS—From the flaming charcoal broiler.
PRIME RIBS — SEAFOODS
Served by trained European waiters.

BUSINESS BUFFET LUNCHEON
11:30 a.m. to 2:30 p.m.
Featuring . . .
Roast Baron of Beef carved at the table by the Chef
$1.50 Per Person.

LION'S DEN RESTAURANT
Open daily, 7 a.m. till midnight for:
- **Breakfast**
- **Business Men's Luncheon, from $1.00**
- **Full Course Dinners, Steaks and Snacks**

PACKAGE WEDDING RECEPTION
A FIRST FOR VICTORIA!

The Red Lion will attend to every detail, including music, lace table cloths, floral arrangements, photos and master of ceremonies, **PLUS** the use of a chauffeur-driven ROLLS ROYCE for the bridal party.

83 DISTINCTIVELY DESIGNED ROOMS

Tastefully furnished and offering the ultimate in comfort and convenience. All with TV (can be tuned out from the bed), radio, automatic dial phone. Individually-controlled electric heat, fully carpeted. Private 4-piece tiled bathroom. And, as an added convenience, all contain complimentary shoeshine kits, slippers, shower caps, sewing kits.

- **SOFT DRINK, CIGARETTE AND ICE DISPENSERS** are located on each floor by the automatic elevator.
- **LARGE HEATED POOL AND PATIO**
  SAUNA STEAM ROOMS
  ROMAN BATH WITH WHIRLPOOL
- **ACRES OF PARKING.**
  "Car Ready to Go" Service—we will arrange to have your car picked up, serviced and returned the following morning. Service will include gas, washing, oil, lube or minor tune-ups.
- **REFRIGERATED AIR-CONDITIONING**
  All public areas, plus those private rooms subject to the heat of the day.
- **3-HOUR LAUNDRY AND DRY CLEANING SERVICE**
  Available to guests.
- **MAIN LOBBY**—Self Serve Newsstand and Gift Shop.

BOARD OF DIRECTORS
DAVID M. W. HUMMEL, President
SIEGFRIED MARQUARDT, Vice-President
WILLIAM E. OSLAND, Comptroller-Treasurer
KENNETH G. HOLE, Manager

Managing staff includes men noted for ability and long experience—well known in Victoria:
JOHN WISHLOW, Pump Room Manager
JAMES R. PEARSE, Room Manager
RONALD J. INMAN, Catering Manager
TIBOR, Maitre d' Hotel
JACK W. WONG, Head Chef

- **CONVENTION AND CATERING DEPT.** Capable of handling 300 guests for banquets, receptions, dinner meetings, etc., with dancing.
- **EXECUTIVE BOARD ROOM** A prestige meeting place designed to accommodate up to 75 people.

FOR INFORMATION AND RESERVATIONS
PHONE 385-3366

386-2121 CLASSIFIED WANT ADS 386-2121

BOX REPLIES

All replies to private box numbers available from 8:00 a.m. to 6:00 p.m., Monday to Friday inclusive.

OFFICE HOURS

Classified Counter, 8:00 a.m. to 6:00 p.m. Business Office, 9:00 a.m. to 5:30 p.m. Monday to Friday inclusive.

TELEPHONE HOURS

8:00 a.m. to 5:00 p.m. Monday to Saturday inclusive.

CLOSED SATURDAY CLASSIFIED COPY DEADLINES

Regular classified advertisements may be placed at the counter, 8:00 a.m. to 6:00 p.m. on the day prior to publication Monday to Friday inclusive by telephone, 8:00 a.m. to 5:00 p.m. Monday to Saturday inclusive.

All classified semi-display copy must be in the possession of Victoria Press Ltd. 2631 Douglas Street, by 4:00 p.m. on the day prior to publication, with the exception that copy for Monday Times must be in by 4:00 p.m. Friday.

FULL COVERAGE CLASSIFIED RATES

27c per line per weekday; 31c per line per weekend; 76c per line for three consecutive days; $1.42 per line for six consecutive days. Minimum advertisement two lines only. Contract rates on application.

Birth Notices, $1.90 per insertion.

Marriages, Engagements, In Memoriam Notices, Cards of Thanks, Death and Funeral Notices, not exceeding 12 lines, $2.80 first insertion and $1.35 subsequent insertions. Each additional line 27c daily.

Births, Deaths, Marriages, Engagements, in Memoriam Notices, Cards of Thanks not accepted by telephone.

SUBSCRIPTION RATES

Wherever carrier service is maintained, $2.00 per month.

Single copy sales price 10 cents daily, 14c Saturday.

By mail, Canada and British Commonwealth, one year $18.00, six months $10; three months, $5.00; single months, $2.00; Australia, month, $2.50; U.S.A., foreign, $3.00 per month. (Weekend) Saturday only. Canada, $7.00 per year; Australia, $8.50 per year; U.S.A., foreign, $9.00 per year.

Authorized as second class mail Post Office Department, Ottawa. Members Audit Bureau of Circulation.

In the event of an error occurring, the liability of Victoria Press Ltd. shall not exceed the charge for the space actually occupied by the item in question. All claims on error in publication shall be made within 12 hours thereafter and if not made shall not be considered. No claim will be allowed for more than one incorrect insertion nor for errors not affecting the value of the advertisement.

TERMS OF PUBLICATION

The Victoria Press Ltd. shall not be liable for non-insertion of any advertisement beyond the amount paid for such advertisement.

All advertising copy will be subject to approval of the Victoria Press Ltd., who reserve the right in its sole discretion to classify, reject or insert copy furnished.

While every endeavor will be made to forward replies to box numbers to the advertiser as soon as possible, we accept no liability in respect of loss or damage alleged to arise through either failure or delay in forwarding such replies, however caused, whether by negligence or otherwise.

DUNCAN BUREAU

Duncan Chamber of Commerce Bldg., Post Office Box 182. Office and telephone hours, 1 p.m. to 5 p.m. Monday to Friday inclusive. Phone Duncan 746-5611 or 746-5631.

CIRCULATION REPRESENTATIVES

Duncan, P. J. Rogers 746-5611
Port Alberni, Mrs. A. Nilson, 723-8312
Nanaimo, R. Lakey SK 5-2766

United States Representatives
De CLERQUE SHANNON
New York, Chicago, Detroit, Cleveland, Atlanta, San Francisco, Los Angeles.

1 BIRTHS

GARDNER—Born to Mr. and Mrs. Peter Gardner (nee Dorcas Whittaker), 2863 Rockwell Avenue, Victoria, at the Royal Jubilee Hospital on April 22, 1966, a daughter, Allison Frances, a sister for Elaine and Laura.

CLAPHAM—Born to Dick and Georgette Clapham, Malahat Post Office, at St. Joseph's Hospital on April 23, 1966, a son, 8 lbs. 9½ ozs., a brother for Suzie and Terri. Many thanks to Dr. Bassett and maternity staff.

GRIFFITHS—Born to Mr. and Mrs. B. J. Griffiths, 312 Island Hwy., at St. Joseph's Hospital on April 21, 1966, a daughter, Juanita Lorraine, 7 lbs. 12 ozs. (Insured.)

FISHER—Born to Carolyn and Brian Fisher, 3780 Saanich Rd., at the Royal Jubilee Hospital on April 24, 1966, a daughter, Tara Christine.

LEWIS—Born to Roger and Margaret Lewis, 3277 Eldon Place, at the Royal Jubilee Hospital on April 24, 1966, a son, a brother for Theresa.

1 BIRTHS

ROBILLIARD—Born to Mr. and Mrs. E. J. Robilliard, 1611 Garnet Road, Victoria, B.C., at St. Joseph's Hospital on April 25, 1966, a son. Thank you to Dr. A. J. Macgregor and St. Joseph's staff.

ROBINSON—Born to Bill and Bari Robinson (nee Houston), 2601 Arbutus Road, Victoria, at Royal Jubilee Hospital, on April 24, 1966, a son, William Douglas, a brother for Helen.

ROBINSON—Born to Mr. and Mrs. Harold M. Robinson, 1251 Cedar-glen Road, Victoria, B.C., at the Royal Jubilee Hospital on April 19, 1966, a son, Andrew Harold Marc.

WILKINSON—Born to Mr. and Mrs. P. W. Wilkinson, 3165 Poison Terrace, Victoria, B.C., at St. Joseph's Hospital on April 26, 1966, a daughter, 6 lbs. 7 ozs. Many thanks to Dr. J. W. E. Hunt and maternity staff.

5 DEATHS AND FUNERALS

BELL—Passed away in Victoria, on Tuesday, April 26, 1966, Mr. David Bell, of 1113 Esquimalt Road, aged 83 years, born in Belfast, Ireland, and a resident of Victoria for the past 58 years. He is survived by his three daughters, Mrs. M. (Murial) Falconer of Victoria; Mrs. E. J. (Violet) Harbinson of Edmonton; and Mrs. N. J. (Dorothy) Cain of Victoria; six grandchildren; four great-grandchildren; also a number of nieces and nephews. He was a pioneer member of the First United Church. Services will be held in McCall Bros'. FLORAL CHAPEL, Johnson and Vancouver Streets, on Friday, April 29, at 3:15 p.m. Interment at Royal Oak Burial Park.

CLOW—At St. Mary's Priory, Langford, B.C., on April 27, 1966, Mrs. Mary Clow, aged 87 years, a resident of Langford, B.C., for the past year, formerly of Victoria, B.C., for many years, late residence, 847 Dunsmuir Street. Arrangements will be announced later by the Sands Mortuary Limited.

CUTT—At the Royal Jubilee Hospital, on April 26, 1966, Mrs. Annis Cutt, beloved wife of Leslie E., 3930 Caerleon Place; born in Lancashire, England, and a resident of Victoria since 1932. Besides her husband she is survived by a daughter and son-in-law, Mr. and Mrs. R. Parker, Victoria; three sisters and six brothers in England; a grandson, Ronald of Victoria. Funeral services will be held on Friday, April 29, at 1:15 p.m. in the Thomson and Irving Funeral Chapel, Dr. N. S. Knowles officiating, followed by cremation. (Flowers gratefully declined, donations to the Cancer fund would be appreciated.)

DENNISON—On April 26, 1966, in Victoria, Mrs. Maud Dennison, aged 85 years, formerly of 1702 Quadra Street, a resident here for 32 years, widow of Oliver F. Dennison. She leaves one daughter, Mrs. L. (Audrey) Cordell of San Marino, Calif.; one son, Gilbert Dean of Victoria; two grandchildren and two great-grandchildren. She was a member of St. John's Anglican Church. Private funeral services will be held in McCall Bros'. FAMILY CHAPEL, on Saturday morning, April 30, Rev. Canon George Biddle officiating. Interment at Royal Oak Burial Park. (Flowers gratefully declined.)

ECKERT—Anderson William (Jake) passed away Monday, April 26, in King's Daughters' Hospital in Duncan. He was born in Oskis, Minn., 1885, resided in Alberta for many years and came to Lake Cowichan in 1927 where he resided for the past 39 years. He worked as grader man for Western Forest Industries, was member of IWA. He was predeceased by wife, Margaret, in 1956. Survived by sons, Neil and Alvin of Lake Cowichan and Hugh of Duncan; daughters, Bertha and June of Lake Cowichan; and 13 grandchildren. Funeral services will be at Hirst's Funeral Chapel, Duncan, at 1:30 p.m., April 30, 1966. Interment at Cedar Valley Memorial Gardens.

GOODWYN—Passed into the presence of His Lord and to His Eternal Reward at St. Joseph's Hospital, on April 27, 1966, E. E. (John) Goodwyn, aged 85 years, of 456 Moss Street, born in Norfolk, England, resident of Victoria since 1926 and formerly of Winnipeg. He is survived by his loving wife, Fanny; two sons, Dick and Ray; three grandchildren and one brother in England. He served overseas with the Winnipeg Rifles in First World War. He was an original member of Glad Tidings Church and an honorary member of the Board of Deacons being Treasurer for 20 years. Services will be held in McCall Bros'. FLORAL CHAPEL, Johnson and Vancouver Streets, on Saturday, April 30, at 1:30 p.m., Rev. E. Hornby and Rev. P. Wills officiating. Interment at Royal Oak Burial Park. (Friends may dedicate tributes to the Living Memorial Fund of the Pentecostal Assemblies, 842 N. Park Street, Victoria or by placing Gideon Bibles.)

McEWEN—Agnes Bruce Thomson, former resident of Calgary, Alta., for over 30 years. Survived by her loving daughter, Margaret I. Hubner, Victoria; one sister, Mrs. Carrie MacLean, Victoria; and one grandson, Douglas, Mrs. McEwen was a Past President, Victoria Women's Institute, member of the Evening Guild Salvation Army, and a Past Noble Grand Rebekah Lodge, also a member of First Baptist Church, Victoria, British Columbia. Funeral service at HAYWARD'S CHAPEL, 734 Broughton Street, on Friday, April 29, at 1:30, Rev. John Watson officiating. Cremation. (Flowers gratefully declined. Supervised parking adjoining the chapel.

5 DEATHS AND FUNERALS

MABER—In Victoria, on April 26, 1966, Mrs. Mary Ann Maber, widow of Charles H. Maber, in her 103rd year; born in Hampshire, England, and a resident of Victoria for the past 57 years. She is survived by her children, Mrs. Hilda Maber Vantreight, Charles, Phyllis and Edward; four grandchildren, eight great-grandchildren and two great-great-grandchildren. Services will be held in St. Stephen's Church, Mount Newton on Friday, April 29 at 3:30 p.m., Venerable Archdeacon A. E. Hendy officiating. Interment in St. Stephen's Churchyard. McCall Bros. Funeral Directors in charge of arrangements.

McPHERSON—In the Royal Jubilee Hospital, on April 26, 1966, Rev. Dr. William W. McPherson, of 837 Oliver Street, born in Glasgow, Scotland, and a resident of Victoria, since 1912. He is survived by three sons, John, Allan and Travers of Victoria; three daughters, Mrs. E. Graham of Merritt, B.C.; Mrs. G. Dunaway and Mrs. G. Underwood of Victoria; a brother, W. P. Rankin and one sister, Mrs. Marion Tyler, both of Victoria; 17 grandchildren, four great-grandchildren; nieces and nephews. Mr. Rankin was the Police Chief of Saanich until his retirement in 1940. Funeral services will be held on Saturday, April 30, at 11:30 p.m. in the Thomson and Irving Funeral Chapel, Rev. Canon G. Biddle officiating, followed by cremation.

MONTEITH—At Veteran's Hospital on April 26, 1966, Major Roger George Monteith, of 2272 Oak Bay Ave., aged 81, a native son of Victoria. He was a veteran of the 47th Battalion during World War One. Survived by his beloved wife, Ernestine Doris, at home; a daughter, Mrs. Fred Beckett (Betty), Brampton, Ont.; a brother, W. Berkeley Monteith; two sisters, Letitia M. Monteith (Tiny) and Mrs. A. Beasley (Baba) all of this city; also two grandsons and a great-granddaughter. Funeral service in HAYWARD'S FUNERAL CHAPEL, 734 Broughton St., on Friday at 3:30, Rev. Canon George Biddle officiating. Cremation. Supervised parking adjoining the chapel.

RANKIN—At the Royal Oak Private Hospital, on April 26, 1966, Allan Auld Rankin, aged 93 years, late of 456 Viaduct Road, Victoria; born in Portpatrick, Scotland, and a resident of Victoria, since 1912. He is survived by three sons, John, Allan and Travers of Victoria; three daughters, Mrs. E. Graham of Merritt, B.C.; Mrs. G. Dunaway and Mrs. G. Underwood of Victoria; a brother, W. P. Rankin and one sister, Mrs. Marion Tyler, both of Victoria; 17 grandchildren, four great-grandchildren; nieces and nephews. Mr. Rankin was the Police Chief of Saanich until his retirement in 1940. Funeral services will be held on Saturday, April 30, at 11:30 p.m. in the Thomson and Irving Funeral Chapel, Rev. Canon G. Biddle officiating, followed by cremation.

8 CARD OF THANKS

We wish to express our sincere thanks for the many expressions of sympathy our family received on the passing away of my dear husband and father of our family, Albert Sabiston. Also our thanks for the very sincere message from Rev. Dr. S. Parsons. Our thanks especially goes out to Dr. A. J. Roe, the Oak Bay fire and police departments for their very sincere help and understanding. Also to McCall Bros. for their kind arrangements of the ceremony.—Mrs. Sabiston and family.

8 CARD OF THANKS

We wish to thank our many friends for their kind words of sympathy and floral offerings in the loss of our beloved son Herbert Butler. Your kind thoughts will always be remembered. — Mr. and Mrs. A. Mercer.

9 IN MEMORIAM

PIMLOTT — In loving memory of James William Pimlott, who passed away April 28, 1964.

"At rest in God's beautiful Garden,
Free from sorrow and pain,
Safe in God's wonderful keeping,
Until we meet again."

—Ever remembered by his dear wife, the family, grandchildren, great-grandchildren and brother George.

10 FUNERAL DIRECTORS

McCALL BROS. Funeral Chapels
1400 Vancouver Street
EV 5-4465 EV 5-4466 EV 5-4467
The Name Is Assurance . . . McCall Brothers Floral Funeral Chapels, 45 Years in Victoria.

THURSDAY

GEORGE, Mr. Daniel W. Inquest, 8:00 p.m.—FLORAL CHAPEL.

FRIDAY

HOLMES, Mr. Barnie F. V. 10:00 a.m.—FLORAL CHAPEL.

GEORGE, Mr. Daniel W. 1:15 p.m. FLORAL CHAPEL.

McPHERSON, Rev. Dr. William W. 2:00 p.m.—First United Church, Quadra Street

BELL, Mr. David 3:15 p.m.—FLORAL CHAPEL.

MABER, Mrs Mary Ann 3:30 pm.—St. Stephen's Church, Mount Newton.

SATURDAY

DENNISON, Mrs. Maud Private Service — FAMILY CHAPEL.

GOODWYN, Mr. E. E. (John) 1:30 p.m.—FLORAL CHAPEL.

MONDAY

CRAWFORD, Mr. Alexander Cree 2:15 p.m.—FAMILY CHAPEL.

THREE FUNERAL CHAPELS DEDICATED TO THOUGHTFUL SERVICE
SANDS MORTUARY LTD.
Memorial Chapel of Chimes
Victoria, B.C. EV 3-7511

CHAPEL OF ROSES
Sidney, B.C. 656-2932

CHAPEL OF HEATHER
Colwood, B.C. GR 8-3821
Established 54 Years

THOMSON & IRVING Funeral Chapel
Est. 1911 Formerly of Winnipeg
A Dignified and Understanding Service at Moderate Cost
PRE-NEED AT NEED SHIPMENTS
1625 Quadra St. Phone EV 4-2612

HAYWARD'S CHAPEL
Directors of funeral service.
Superior service since 1867.
734 Broughton St. EV 6-5506
Member
"The Order of the Golden Rule"
A. W. Francis W. H. Hayward

CHAPLIN'S FUNERAL CHAPEL
Kindness — Courtesy — Service
1155 Fort EV 4-5512

11 MONUMENTAL

MORTIMER'S
MONUMENTAL WORKS
ESTABLISHED 1877
"The Finest in Craftsmanship"
633 David Street EV 5-6421

STEWART MONUMENTAL WORKS LTD. Monuments since 1896.
1408 May Street EV 4-3432

12 FLORISTS

In Victoria It's
BALLANTYNE'S
For Flowers
EV 4-0555; Night, 478-2873
"Flowers By Wire"
900 Douglas St.
Opp. Strathcona Hotel

NORTH QUADRA FLORISTS
3995 Quadra — 479-4343 or 479-7146
With an experienced staff to suit your personal taste for any floral occasion — private consultation room
F.T.D. — WIRE SERVICE

14 ANNOUNCEMENTS

Opening for the Season
THURSDAY, MAY 19
SHAWNIGAN BEACH HOTEL
SHAWNIGAN LAKE
Tired? Run Down? Need a change? Come up to Shawnigan Lake for a while!
Near Victoria, yet a complete change from sea level. You will notice the difference in the warmer, softer air, cheerful and friendly hospitality, most comfortable surroundings and pleasant companions. Moderate prices begin at $15 a day for TWO persons, comfortable room and delicious meals included, or $94.50 for a full week's stay—larger lakeview rooms slightly higher.
For one person, prices begin at $9 a day or $56.70 for a week, room and meals included.
30 acres of grounds include a delightful 9-hole, 600-yard mashie golf course with quick action greens, tennis court, badminton court, volley ball, shuffleboard, table tennis, "Sherwood Forest" trails, launch trips on the lake, free boats and fishing tackle, water skiing, swimming and safe sandy beach.
Indoors we have two large lounges, coffee room, excellent library. "The Fire That Is Never Out." This is "The" place for children, play area, rumpus room, planned programme, baby sitters and much more.
We suggest driving out for lunch or dinner the new highway just completed into Shawnigan is great!
OR BETTER STILL—
arrange now for a "High Style Holiday" at the Island's favourite family hotel.
Just pick up the phone and call Denis Mason Hurley, collect, 743-2312 or 743-8305 for a friendly chat about it all, or drop a line to P.O. Box 9, Shawnigan Lake.

OPENING TUES., MAY 3
Hillside Barber Shop
1036 Hillside
OPP. O.K. TIRE
Ample Free Adjacent Parking

THE RAFFLE WINNERS OF THE Ladies' Auxiliary to the Victoria Amateur Swimming Club, April 25, 1966, were: 10187, A. L. Vincent; 1094, Kirk Smith; 4039, Lil Gustofson; 10319, Mrs. Eva Minckler; 2616, Mr. A. Stewart; 878, Marilyn Holding; 048, E. Clapham; 11858, Heather Metcalfe; 651, M. Wratten; 9096, Gary Maxwell; 613, N. A. Caldwell.
WINNERS OF SUN TOURNAMENT of Champion Soccer Draw are: 9M, 6036B, 6M, 371D, 7371, 7008K, 9941F, 6968H, 9241J, 8294A, 11579J, 6765K.

15 COMING EVENTS

FORESTERS BINGO
CLUB TANGO
Formerly Club Sirocco
1037 View Street
THURS., APRIL 28, 1966
7:45 P.M.
20 GAMES $1.00
25c PER EXTRA CARDS
BONUS 6 CARDS $2.00
5 EXTRA GAMES
25c PER CARD
4 DOOR PRIZES
GUARANTEED
2 — 25.00 GAMES
1 — 50.00 GAME
1 — 100.00 GAME
NOW USING TOTE BOARD AND NEW MACHINE
Lots of Extras
Good Neighbors
GUARANTEED
70% OF EVERY DOLLAR BACK TO YOU, THE PLAYER
Free Bus to Town
OUR MAIN CHARITY
RETARDED CHILDREN
Courtesy Always

THE VICTORIA OLD AGE PENsioners Number One will hold a Spring Tea, with a home cooking stall, on Friday afternoon between 2 and 4 at their hall on Government Street.

ST. LUKE'S SPRING FAIR, CEDAR Hill and Cedar Hill Crossrds. Clothing, china, furniture, appliances, books and plants, bake sale, lunches, games. Open 11 a.m. Saturday, April 30th.

MOTHERS CLUB OF JOB'S Daughters, Bethel No. 27, are having a rummage sale April 29, 6:30-9 p.m., at K of P Hall on Cormorant Street.

TO
PLACE
YOUR
MISCELLANEOUS
ARTICLES
FOR
SALE
PHONE DIRECT
386-2121

15 COMING EVENTS

LEGION BINGO
Britannia Branch No. 7
Britannia Auditorium
1616 Blanshard St.
Friday, April 29—7:45 p.m.
Admission $1 — 20 Games
6 cards for $2
Extra Cards 25 cents
14 games at $12
2 friendly neighbors
2 games at $15
10th game $50 with chance to double
20th game $100
5 extra games
Proceeds to Veterans' Benevolence
60% gross in prizes

EX-SERVICE WOMEN'S BRANCH No. 182 Royal Canadian Legion, Blue and Gold Tea, Saturday, April 30, Britannia Auditorium, 1616 Blanshard St., 2 to 4:30 p.m. Admission 50 cents. Proceeds for Legion Centennial Project 67. Warm welcome extended to all.

THE CADBORO BAY FLOWER Show will be held on Saturday, April 30th in St. George's Hall, Cadboro Bay, 2 p.m.-9 p.m. Admission with tea, adults 75c, children 25c. Plant sale, chrysanthemums, etc, at 10 a.m.

16 PLACES TO VISIT

WEST COAST TRAILS TOUR
See the beautiful West Coast thru to Port Renfrew, leaving C & C Depot, 906 Govt. St. every Sunday, 10 a.m. returning via scenic Cowichan Valley, back by 6:30. Special ret. fare $5.75 incl. chicken dinner. Further information 478-2973 evenings.

20 LOST AND FOUND

LOST — SAT. AFTERNOON BETween Falaise Cres. and Glanford school — spare wheel. Reward. 479-4364.

FOUND ON FORT AND OAK BAY, motorcycle helmet, owner can claim by identifying. Phone EV 5-0152, 5 to 6 p.m.

LOST — ONE 8-MONTH FEMALE cat, orange, black, white. Oak Bay area. Reward. 385-3842.

LOST MONDAY—LADY'S BRACElet of copper chain and blue stones, on Humboldt or Rupert. Reward. 384-4895.

LOST, VICINITY JUBILEE HOSpital and Lee Ave., a young ginger cat. GR 9-3532

LOST—MALE ENGLISH SETTER, white with brown markings, wearing a black collar. GR 9-2531.

LOST — LADY'S GOLD OMEGA wrist watch. Phone 693-6111, Local 2501. Reward.

LOST YOUR PET? HOMES WANTed, found. SPCA. EV 3-0514.

21 MALE HELP WANTED

INSPECTOR OF TRANSPORT required for Dept. of Commercial Transport
VANCOUVER
B.C. Civil Service
SALARY: $6,360 - $7,620 per annum
An interesting technical career opportunity leading, through training, experience and qualification, to Inspector 2, with salary rising to $9,480 per annum. Full Civil Service benefits of job stability, generous vacation and sick leave, medical, superannuation and group insurance plans, special accident, disability, death and retirement benefits.
To be responsible as an inspecting engineer for inspecting repairs and changes to all types of mechanical and electrical railway equipment, boilers, pressure vessels, industrial roads and bridges, heavy duty vehicles, air brakes, high pressure pipelines and their installation.
Applicants must be Canadian citizens or British subjects with at least Secondary School graduation and a valid B.C. Second Class Stationary Engineer's Certificate; four years' experience of journeyman machinist or boilermaker or heavy duty mechanic, preferably in a locomotive, gas and diesel engine shop, or in a heavy truck equipment shop or high pressure pipe lines, boilers or pressure vessels shop. Selected candidates will be given training in specialties which they lack. Candidates will be required to sit for a written examination.
For application forms apply IMMEDIATELY to The Chairman, B.C. Civil Service Commission, 411 Dunsmuir Street, VANCOUVER, or 544 Michigan Street, VICTORIA; completed forms to be returned to 411 Dunsmuir Street, VANCOUVER, NOT LATER THAN May 11, 1966. COMPETITION No. 66:407.

READ THIS
Openings for Vancouver Island and Lower Mainland.
If you are a salesman earning less than $175 weekly it will certainly pay you to see us.
We offer permanent year-round work, direct sales.
$100 guarantee first 3 days if qualified.
NO CREDIT REJECTS
Our company commended by Parent Magazine.
LEADS FURNISHED
NO CALL BACKS
LITTLE OR NO NIGHT WORK
You can earn
$15,000 to $18,000 YEARLY
Commissions and fringe benefits.
Must have car, be married, age 21 to 35.
For personal interview only call Ed Pears, Friday, 10 a.m. to 9 p.m. Phone 382-2111.

TERIO-INSTRUMENT OPERATORS needed for permanent employment. Good wages and liberal benefits for experienced, dependable persons. Write or phone Walker and Whiteford, Inc., 310 Prefontaine Building, Seattle, Washington, MU 2-2392 — Attention Mr. Walker.

YOUNG MAN, 16-18 YEARS OLD, active, fond of outdoors, wanted for full-time job involving travel. Full personal details to Victoria Press, Box 388.

TV TECHNICIAN FOR BENCH work and service calls in Port Alberni. Good wages, MSA and other benefits. Reply to Victoria Press, Box 346.

RELIABLE EXPERIENCED MAN for front end duties. Some shift work. Union wages and benefits, etc. to the right man. Apply Peter Pollen Ford.

WANTED EXPERIENCED SERVice salesman, for large Chrysler dealership. Apply service manager, National Motors Ltd., Victoria, B.C.

WANTED IMMEDIATELY AUTOmotive service salesman. Permanent position. Apply service manager Morrison Chev. - Olds Ltd.

6-10 P.M. $60 PER WEEK, MUST be neat, age 22 to 35. If you are having difficulties making ends meet dial 382-8232, 2-6 p.m.

GOOD STEADY BARBER WANTED for busy 2 chair shop. Victoria Press Box 327.

FULL-TIME CAR HOP WANTED. Licence required. Apply Paul's Restaurant, 1900 Douglas, after 6 p.m.

EXPERIENCED IN DIRECT sales? Permanent high income opportunity and benefits. EV 5-5922.

EXPERIENCED SHORT ORDER cook for Scott's Cafe, 650 Yates.

GRILL COOK REQUIRED. APPLY Pauls Drive-In, 1900 Douglas Street.

COOK WANTED FROM 5 TO 10 evenings. GR 8-2813—EV 5-7629.

SALESMAN REQUIRED — APPLY 1301 Esquimalt Road.

21 MALE HELP WANTED

CLERK-TRAINEE
required for
Department of Finance
Government Agency
CRANBROOK
B.C. Civil Service
SALARY: $312-$375 per month.—
General clerical duties including the issuance of motor vehicle and other licences; preparing and checking mining records; processing tax payments and postings to Tax Rolls; Court Registry duties and acting as court clerk as required.
Applicants must be Canadian citizens or British subjects with minimum of three years' clerical experience preferably related to municipal, mining or court duties. For application forms apply IMMEDIATELY to The Chairman, B.C. Civil Service Commission, 544 Michigan Street, VICTORIA; completed forms to be returned to The Chairman, B.C. Civil Service Commission, 544 Michigan Street, VICTORIA, NOT LATER THAN MAY 11, 1966.
COMPETITION NO. 66:221A.

CAREER OPPORTUNITIES FOR YOUNG MEN
Challenging positions available if you are ready for responsibility knowing it leads to promotional opportunities and management ship. A leading financial corporation offers you a practical training program; a future depending on your ability and how you use it; friendly co-workers; outstanding company benefits; profit sharing program; manager's incentive bonus; guaranteed disability income; interesting office and field work; rewarding management opportunities with a rapidly expanding company.
Applicants should be 22 to 28 and single. Free to travel, enjoy meeting the public, be alert and aggressive. No experience necessary. Junior matriculation and automobile are required. Car allowance.
Reply in own handwriting to Victoria Press, Box 306.

THE CORPORATION OF THE DISTRICT OF SAANICH
WANTED —
ENGINEERING ASSISTANT
An opening exists for an experienced Engineering Assistant to assist in the design and specification writing for Municipal services. It is preferred that the applicant has completed Grade 12 and he must have supplemented his education with courses in Engineering. This is a senior para-professional position. The successful applicant will be expected to show initiative and accept considerable responsibility in the design of Municipal services. Salary range $517-$628.
Applicants must submit full details of experience and education, together with references to the Municipal Engineer, Corporation of the District of Saanich, 770 Vernon Avenue, Victoria, B.C. Closing date for applications, May 13, 1966.

MACHINE DRAUGHTSMAN
The Defence Research Board, Pacific Naval Laboratory, requires a Machine Draughtsman. Applicants should possess a thorough training in machine drawing and a sound knowledge of machine shop practice, supplemented by several years' experience as a design draughtsman. Starting salary, commensurate with qualifications, up to $5900 per annum. Applicants must be Canadian citizens or British subjects. Apply in writing, giving full particulars, to Chief Superintendent, Pacific Naval Laboratory, H.M.C. Dockyard, Esquimalt, B.C.

NATIONAL FOOD COMPANY REquires experienced sales representative for Vancouver Island and Powell River area. Duties include selling to both wholesale and retail establishments. Grade 12 and some grocery experience preferred but not essential. Age 21 to 34. Must be able to work under minimum amount of supervision. Car allowance or car lease arrangements. Full welfare benefits. Starting salary $90 a week, $100 after 3 months, reviewed twice annually. Replies held in strict confidence. Apply to Mrs. Edgar, National Employment Service.

SALES AGENT
AUTO AND FIRE DEPARTMENT
MERIT INSURANCE COMPANY
SALARY $425 PLUS BONUS
INSURANCE TRAINING PROVIDED
Requirements, age 24 - 36, grade 12 education, must possess desire to work towards permanent career. Reply P.O. Box 1203, Victoria, B.C.

CARPENTERS
Wanted immediately, carpenters. Only those experienced in renovations and complete remodelling need apply. Steady employment. Apply; write or phone, giving brief outline of work experience. Westview Roofing and Siding Co. Ltd. 2218 Meredith, Nanaimo, or Phone 758-6611.

This long established and diversified company has VACANCIES FOR TWO EXPERIENCED REAL ESTATE SALESMEN, CONTACT J. S. Boorman or W. I. Boorman 386-7521 anytime
BOORMAN INVESTMENT CO., LTD.
1111 Government St.

WANTED — 2 OR 3 BOYS, AGE 13-15 for corner newspaper sales. Must be wide awake and ambitious. Guaranteed profits and bonuses with opportunity for advancement to those who qualify. See Mr. Philion, Victoria Press Wholesale, 1215 Broad St. after 3 p.m.

REAL ESTATE SALESMAN. WE have one vacancy for an experienced man. Top commission paid. All fringe benefits, lovely office, all facilities. Multiple Listing Service. Your reply will be treated in the strictest of confidence. Contact Ted Graves, Gardner Agencies Ltd. Phone 385-1448.

SALESMAN TO SELL BLACK AND aluminum roof coatings, to industrial firms, property owners. Special selling plan meets competition. Shipped from Vancouver. United Builders, 6007 Euclid, Cleveland, Ohio, U.S.A.

EXPANSION WITHIN OUR ORganization has left openings for 2 young men on our sales staff. Experience not necessary as we train our own men. Excellent remunerations. Age 21 to 30. Car essential. 382-8236.

25 MALE OR FEMALE HELP WANTED

PARTY PLAN MANAGERS
National merchandising service firm with multi-million dollar business starting new program. Our managers earn $15,000 - $18,000 up. Commission and fringe benefits.
. . . No investment
. . . . . No collections
. . . . . No deliveries
Fantastic opportunities for right person. For appointment call Ed Pears, Friday, 10 a.m. to 9 p.m. Phone 382-2111.

METROPOLITAN REALTY LTD.
has openings for career salesmen who are looking for higher income and good working conditions. If you are a top producer you owe it to yourself to discuss our commission arrangements. For confidential interview call Pat Murphy, 386-3585 or Evgs. EV 5-6984.
1320 Government Street

WANTED—RETIRED OR MIDDLEaged couple for caretakers in small apartment house for reduced rent and all utilities. Victoria Press, Box 251.

EXPERIENCED HAIRDRESSER wanted. Apply 3190 Quadra St. Every day except Monday.

CARETAKER FOR 16 SUITE apartment. Victoria Press, Box 331.

GRILL COOK, 6 P.M. - 12, MONday - Friday. Phone 388-4741.

CARETAKERS FOR PENSIONERS' hall, 1600 Government St. EV 3-2910.

Phone 386-2121 to place Your Classified Advertisement

26 FEMALE HELP WANTED

SALESLADIES
Golden Opportunity
Little or no night work.
6 hrs. daily, 5-day week.
Earn $114-$175 weekly.
$100 guarantee first 3 days if qualified.
Management opportunity paying $15,000 yearly up.
Our company commended by Parents Magazine.
You must want direct sales work to consumer in home, calling on new and expectant mothers.
LEADS FURNISHED
NO CALL BACKS
Must have car
For personal interview call Ed Pears, Friday, 10 a.m. to 9 p.m. Phone 382-2111.

REAL ESTATE
We are a progressive agency with excellent facilities for the sales staff. Free parking and first class remuneration scale. Experienced sales ladies are required to complement our very congenial and co-operative staff. Complete support and assistance from the Sales Manager. For confidential interview, please ask for Mr. J. Hicks D. F. Hanley Agencies Ltd., 3293 Douglas Street. 385-7761 or Res. 384-7922.

WE REQUIRE A QUALIFIED person, age 22 to 32, for our administration office. Successful applicant must be capable of meeting the public, be bondable, have bookkeeping and typing experience, pleasant personality and supervisory ability. A special interest in boating and outdoors would be a definite asset. References required. Starting salary $275 per month. Apply, in writing only, to the Manager, Oak Bay Marina, 1327 Beach Drive.

DIET KITCHEN MAID FOR HOSpital. Hours 6 a.m. to 2:30 p.m. and 10 a.m. to 7 p.m. Preferred age 20 to 45. Reliable. Own transportation necessary. Apply to National Employment Service, order 5-1294.

THE RED LION MOTOR INN, as part of its service to guests, requires reliable women for babysitting service. To register for occasional work, rate 50c per hour. Phone Mr. Pearse, 385-3366.

EXPERIENCED WAITRESS wanted. Morning shift. Must be able to type menues and have pleasant personality. Also girl needed for afternoon shift. Apply in person Royal Olympic Cafe.

RECEPTIONIST-TYPIST REquired for real estate office. Good starting salary and opportunity for advancement. Congenial working conditions and medical benefits. Victoria Press, Box 332.

GRADUATE NURSE
PRACTICAL NURSE
EXPERIENCED NURSES AID
For permanent position in private hospital. EV 5-0150.

DAY CARE REQUIRED FOR 3-year-old girl. Lady 30 to 40 preferred with older daughters. Phone after 6, 384-1357.

WANTED: 2 WAITRESSES OVER 21 years of age. 1 night shift, 1 relief shift. EV 2-1714 between 11-13 and 4-5 p.m.

DOWNTOWN BANK REQUIRES cleric-typist. Should have approximately 60 w.p.m. Phone 388-4441, Local 33 or 36.

OLDER WOMAN TO DO CLEANing and occasional babysitting. Must have own transportation, Lake Hill district. 479-4505.

WANTED GOOD COOK TO PREpare evening meal for family of four. Hours about 3 p.m. to 6 p.m. GR 7-2227.

REQUIRED, RELIEF HOUSEmother for nurses residence. Apply to personnel director St. Josephs Hospital, Victoria.

WOMAN FOR DAY CARE OF 3 pre-school aged children in my home. Must be in Jubilee Hospital district. Call 388-5826.

A CAREER FOR YOU! IN THE EXciting cosmetic business. Be an Avon representative. Phone EV 4-7345 for interview.

AN EXPERIENCED INSURANCE stenographer required immediately. Phone Northwestern Securities Ltd. 385-6741.

COMPANION HOUSEKEEPER FOR lady. Must drive car. Apply 5-1340, NATIONAL EMPLOYMENT SERVICE.

WANTED—SMART YOUNG GIRL for steady work in photo-finishing plant. Apply Victoria Press, Box 330.

FOR TEMPORARY PLACEMENT or the right permanent position, call OFFICE ASSISTANTS (V.I.) 386-7728 or 385-5219 evenings.

WANTED AT ONCE, FULLY EXperienced bakery saleslady, 25 hrs. a week. Apply National Employment Office, Order No. 5-1344.

COOK AND WAITRESS, FULL time 6 Mile Cafe. Call before noon, 478-6646.

NURSES AIDE WANTED, FOR private hospital, EV 4-2956 after 4 p.m. or EV 2-6622.

EXPERIENCED WAITRESS REquired at once. Apply hostess at Hotel Douglas.

EXPERIENCED PRESSER, IMPERIAL HALLMARK DRYCLEANERS.

CLEANING LADY, 1 DAY WEEKly. Apply in person, Eaton's Beauty Salon.

OPENING FOR SALESLADY WITH Beauty Counselors Cosmetics, no canvassing. EV 3-8303.

WANTED—A MOTHER TO CARE for 20-month-old boy in her home for a weekend. GR 8-3535.

EXPERIENCED LADIES HAIRdresser, permanent employment. ph. day 386-6914, eves. 477-3033.

HOUSEKEEPER WANTED FOR gentleman. Non drinker or smoker. Live in. EV 3-8993.

URGENTLY NEEDED YOUNG woman to assist in caring for 2 small children. Call 386-7179.

YOUNG, RELIABLE WOMAN, 22-30, for waitress work. Apply 864 Esquimalt Rd. 385-5000.

RELIABLE BABYSITTER WANTED EV 4-2673 after 5 p.m.

HOUSEKEEPER AND COMPANION for elderly lady. EV 3-2259.

RELIABLE BABYSITTER FOR evenings, Esquimalt area. 385-7444.

STENOGRAPHER REQUIRED FOR legal firm, phone EV 5-7781.

WAITRESS WANTED. EV 5-7629.

27 TEACHERS WANTED

SCHOOL DISTRICT NO. 67

36 BUSINESS SERVICES AND DIRECTORY

Cement

ANYTHING IN CONCRETE SWIMming pools, pre-cast septic tanks etc. Cement mixer for rent. Rock blasting. W. & N. Trace 479-8671

FRED REYNOLDS — CONCRETE placing and finishing. Free estimates. Phone 384-4483.

CONCRETE FLOORS, SIDEWALKS drain tiles and sewer work. Phone 478-4506, R. Lowe.

DRAINS. SEWERS. CEMENT. EV 4-8306. Frank Poltano, EV 3-3439

TILE DRAINS, SEWERS, CEMENT and odd jobs. Welch. EV 2-6662.

CEMENT AND DRAIN WORK Birkett GR 9-2889

Clean-Up Service

RUBBISH HAULED, BASEMENTS cleaned, Have commercial vacuum cleaner. Fences built, Drains laid EV 4-6718 anytime. Free estimates. J. C. Van Nes.

J. & H HANDY MAN SERVICE Basements and yards cleared. Rototilling, odd jobs. Free estimates Howard 479-5760 Jim 383-0345

BASEMENTS, YARDS CLEANED, Rubbish hauled. Licensed. 478-6217

BASEMENTS CLEANED, RUBBISH hauled, etc. 386-7435.

ANY TYPE OF RUBBISH HAULED. EV 3-3064, GR 9-2920.

YARDS, BASEMENTS CLEANED. Junk hauled away, cheap. 656-5321.

Contractors

FARMER CONSTRUCTION LTD. Repair Dept.

Alterations, concrete, carpentry and sewer work. Phone 388-5121.

FRASER CONSTRUCTION LTD. Renovations, Sundecks, Repairs

Free Estimates—New Homes Phone 382-8255 Anytime

MYERS & HILL-TOUT Repairs and Alterations Swimming Pools

383-1813 or 388-4625

LUNEY BROS. & HAMILTON Repairs, alterations — EV 2-4218.

GARDNER CONST., SPECIALISTS in alterations, repairs. GR 9-1961.

Contractors

MARCUS * ASKEW Home Improvement Co. Ltd. Victoria 383-5480

G. H. WHEATON, LTD. Repairs, Alterations EV 2-2158

LITZ HOUSE MOVING Raising and levelling. Star Oil. GR 9-6714 385-6853

J. B. W. CONSTRUCTION. AS LOW as $11.25 per square foot. N.H.A., V.L.A. Renovating 656-3812.

KASAPI CONSTRUCTION. NHA and conventional homes, also commercial buildings 386-6131.

HOME REMODELLING Free estimates. 385-4091.

FRAMING, FINISHING AND additions on houses. Call 384-0043.

GENERAL CARPENTRY AND Alterations. H. Pistell EV 2-8602.

Draperies

FASHION DRAPERIES, DRAPERY tracks supplied and installed. Phone GR 9-7060 for free estimates.

DRAPERIES EXPERTLY MADE cushions, bedspreads. EV 3-6830.

Dressmaking

COUTURE DRESSMAKING FOR that total look. The Fashion Craft Shop, 28 Burnside W. 385-1542.

DRESSMAKING SUITS, COATS, alterations. 2525 Avebury. EV 3-8974.

Dress Rentals

FORMALS, WEDDING OUTFITS. The Fashion Craft Shop, 28 Burnside Rd. W. 385-1542.

Equipment Rentals

RENTALS LTD. Complete line of Cranes, shovels, drag lines, back hoes, air compressors and accessories.

MUTUAL EQUIPMENT Days 386-6155 Evenings 658-8278

Electrical Contractors

OLDER HOMES REWIRED. APpliance connections. We finance through B.C. Hydro Plan. EDDY'S ELECTRIC — EV 5-7666

ELECTRIC HEATING WIRING HYDRO FINANCED YORK ELECTRIC. EV 3-7306

EXPERT WIRING ON NEW or older homes. Hydro financed. McCoy GR 9-5931.

Flooring and Sanding

ALL TYPES OF FLOORS EXPERTly cleaned, waxed and polished by machine. Homes our specialty. Gregg's. Established 1920. EV 4-5022

Furriers

RESTYLING, NEW PATTERNS. Jackets, coats, stoles, hats, collars. Will call. 18 years same location. Paul. 205 Beach Drive. EV 2-3380.

Glass and Glazing

DOMESTIC — COMMERCIAL Glass and Glazing, Auto Glass installed. Anytime 478-4747 — Free Estimates

Gutter Cleaning and Repairs

RENEW, REPAIRS, CLEANING. Gardner Services. 386-6822, 383-3790.

Hairdressers

SPECIAL OFFER. PERMS. NEW Ray Beauty. 920 Pandora. 384-3644.

PROFESSIONAL HAIRDRESSING service for shut ins. EV 4-6002.

Jewellers

BIRKS JEWELLERS Complete guaranteed watch repair service. 706 Yates, EV 2-4241.

Landscaping

WANTED Landscaping and gardening. Rock - bottom prices. EV 2-0827.

ISLAND LANDSCAPING Lawn, rockwork, patios, tractor work, call anytime Slavko, 386-8660 John. 386-3944

LAWNS POWER EDGED, TRIMmed, $4. Average lawn. Old lawns renovated. Free estimates. Richey, 383-0842.

AVAILABLE ON FAIR DEAL. Rock walls, lawns, etc. Emil, 382-3714.

MODERN LANDSCAPING, RELAYsigning. Complete lawn service. 386-7435.

LANDSCAPING, GARDENING, fast workmanship. Phone 479-1290 after 6 p.m.

ROCK WORK, NEW LAWNS, clean-up, etc. Please call 479-3190 anytime.

TED FLOOR, DUTCH LANDSCAPer. Lawn specialist, garden maintenance. Terms. 658-8017 after 6 p.m.

CABRITA LANDSCAPING. LAWN, garden, rock work, patios, etc. 479-3823.

BARKER LANDSCAPING Rock Work, Patios, etc. Lawn specialists. Terms. EV 2-8323.

VICTORIA'S LEADING NURSERY Free estimates and planning. Layritz Nurseries GR 9-3434.

CUSTOM DESIGN LANDSCAPING C. G. Mortensen, 382-0201

Lawn Service

POWER RAKE AND AERATE 40'x50' LAWN, POWER RAKED, only $5. Also dense, vertical aerating. For thick drought resistant turf, free estimates. Richey 383-0842

Phone 386-2121 to place Your Classified Advertisement

36 BUSINESS SERVICES AND DIRECTORY

Painters and Decorators

WHY WAIT?

Spruce up the interior of your home now. Let professionals do it and avoid the mess. Satisfaction guaranteed. Painting and paint washing. Free estimates.

GREGG'S PAINTING Contract Dept. EV 4-5023

ISLAND DECORATORS Painters Paperhangers Spray Painters Plaster Repairs

Convenient Time Payments EV 3-9059 Eves. EV 2-1479

CLARK & PATTISON PAINTING CONTRACTORS LTD. Brush or spray Paperhangers Texture and vinyl work. Will do all or part of any job. Paint store (BAPCO and GENERAL Paints) and rentals of all painters' equipment. Terms if desired. Phone EV 4-0443, 760 Princess Avenue.

WHEN IT COMES TO PAINTING Come to Ted Hill-Tout Complete painting and decorating service — interior and exterior. Free Estimates — Terms Available Ted Hill-Tout Decorator. 1920 Oak Bay Ave. EV 4-6532

E. PETERSON Paper hanging and painting interior and exterior. First class workmanship. 30 years' experience. For free estimates call 384-6812.

INTERIOR AND EXTERIOR painting. Spray, brush. Efficient, modern equipment. Part or whole job. Our estimates will surprise you. EV 2-4724 (eves.).

PAPERHANGING, PAINTING First-class work, immediate service. No job too small. Call Tommy Harker. EV 3-8773. personal decorator. 30-years experience.

WEBB & SON EV 4-6827 Paperhanging, painting Quick, clean, reliable. First-class workmanship. Thirty years' experience Victoria. Terms if desired.

YOUNG, EXPERIENCED PAINter. Houses, fences and barns. Brush or spray. 477-4049. Ian. after 6:30 p.m.

PAINTING, PAPERHANGING, stucco painting. D. Smythe. Ph. EV 2-3837.

DOMESTIC — COMMERCIAL Painting, Decorating and Tiling Free Estimates 478-4747 Anytime

PAINTING AND DECORATING Reasonable rates, satisfaction guaranteed. Terms. EV 2-4855 GR 9-2473.

EXTERIOR — INTERIOR Special low prices. Call for free estimate. Douglas 386-5761.

ALEX MORAN, PAINTING AND decorating. 386-7219 after 5.

PAINTING AND DECORATING. Free estimates. 479-6201.

Pawnbrokers

INCLUDING YOUR WIFE WE PAWN MOST THINGS— For money in a hurry you can't eat Victoria's best known PAWNBROKER. 617 Johnson St. Phone EV 3-9512. Opposite Pet Shop.

Photo Engraving

PHOTO ENGRAVING Half Tone Line and Color Engraving Commercial Art ISLAND ENGRAVERS 649 Pembroke, just below Douglas Phone EV 2-8831

Plasterers

PLASTERING AND STUCCOING, new and older homes. 479-5423.

Plumbing and Heating

PITT & HOLT LTD. J. WELHAM, Prop. Sheet Metal Work, Plumbing, Heating Installations, Oil Burners. 602 Esquimalt Rd. EV 3-7413

ERNIE LECKIE Installations and repairs. 385-7433.

Repair Service

Finest workmanship in repairs. All makes of refrigerators and freezers. Kirk's Appliances, 382-6723.

Roofing, Insulation and Siding

VICTORIA ROOFING AND INSULATION CO. LTD.

Asphalt shingles, cedar and shakes, gutters and wall tile. Free estimates.

NO DOWN PAYMENT EASY TERMS 917 Fort Street EV 3-2331

PARKER JOHNSTON LTD. 1214 Broad St. EV 2-9181

ROOFING, INSULATION at its very BEST. Over 50 years' combined experience to stand the TEST.

Tree Service

"THE TREE MAN" — Insured, reasonable. EV 4-1645, EV 4-5296.

SCIENTIFIC PRUNING, SPRAYing, removal. Large shade and fruit trees. Power stump chipper. Insured. Chas. A. Cowie, Tree Surgeons Ltd. EV 2-1676; eves EV 3-1668

37 PROFESSIONAL SERVICES

Blueprints

CUSTOM DESIGN PLAN SERVICE. NHA and VLA specialists. Call Mr. Jones 385-2226 or EV 4-5112. Victoria Construction Ltd.

DESIGN SPECIALTIES Creative home designing, popular, custom, stock plans. 382-7374.

39 PERSONALS

RESPECTABLE, NICE - LOOKING Canadian widow, 57, small pension, would like to meet gentleman, similar circumstances, non-drinker, in good health, not over 65. Prefer one who has boat or trailer and is fond of outdoor life. Reply Victoria Press. Box 343.

DEAR BABS: This planning business is sure complicated. 2 meetings and nothing settled. See you (groan) tonight, April 28 at 8 p.m., First United. TOOTS

DRIVING TO OTTAWA FIRST week of May. Wish companion (young woman) to share driving and expenses. 383-5091.

ALCOHOLICS ANONYMOUS Contact EV 3-0415 or P.O. Box 1, Victoria, B.C. Confidential.

LISTENING TO CARL McINTIRE? Write the Maintire Committee Victoria Press. Box 104

DON MEET YOU ON THE LAKE wood out of Oak Bay Marina again this weekend. Doreen.

40 BUSINESS PERSONALS

JUST OPENED — EXCLUSIVE — Espresso Coffee Bar. Queen Victoria Inn, opposite Thunderbird Park.

WELL - KNOWN PALMIST AND clairvoyant. Health, career, happiness. 386-0261.

NEW FRIENDS, NEW HORIZONS. Mrs. B. Hall, Anonymous Marriage Bureau, P.O. Box 337, Victoria.

EXPERIENCED TEA CUP READer. Private or groups. Call 388-4068.

41 EDUCATION

TUTORING The end of the term is approaching. Extra help may guarantee promotion. Higher marks may even claim a recommendation. Don't wait for defeat. Enrol now and receive individual help from experienced tutors. UNIVERSAL TUTORING COLLEGE (Van. Isle) Ltd. PHONE 386-8478 ANYTIME

MAKE SURE Successful and individual coaching in FRENCH, GERMAN, SPANISH, LATIN, ENGLISH at any level. Moderate prices. College of Languages Direction: Egon Kelch 1044 Burdett — EV 2-2668

TUTOR, FRENCH, MATH. NEW and old method EV 2-7866.

NEED HELP TO PASS? TUTORING wench. 386-1301.

60 FUEL

Coal

ALBERTA SOOTLESS DIPLOMAT coal. Nut $31.50, egg $19.75, lump $20.85; pressto logs. Richard Hall & Sons, since 1882, 746 Fort. EV 4-1431.

FIRES-TO-LOGS 2x8 — $21. 200 — $10.50; 8 sacks kindling $3.90. Williams Coal, EV 2-9595.

Oil

STOVE AND FURNACE OIL metered delivery. Ideal Fuel Co. Ltd., EV 2-4622. EV 2-2832

Wood and Sawdust

Fertilizer-Sawdust

Double screened for lawns and gardens. By bulk or blown. Prest-to-logs. Pick up or delivered. Dry shavings — Special Two weeks only 3 units $5.95

Ideal Fuel Co. Ltd. EV 2-4622 EV 2-2832

TOTEM - LOGS 240 LOGS $15.50 Delivered to basement storage.

HARKNETT FUEL 2333 Gov't. St. 384-9381

WOOD — WOOD DRYLAND FIR WOOD

(Never been in water) Clean Slabs and Blocks 2½ Cords $14.95

BEST FUEL CO. EV 4-5524

DRY CORDWOOD FIR

Douglas 100% fir, best quality, Bik loads. All hand-split 2½ cords. $135

2½ cords dry pecker logs. $21. Sawdust for fuel and fertilizer.

Dry land millwood, 2½ cords, $16 Kiln dry, planer ends 2½ cords, $16. Dry cedar wood, 2½ cords $10.

DHILLON FUEL CO. EV 3-3811 and EV 2-0459

DRYLAND FIR — STOVE lengths, clean. Good for furnace, fireplace or kitchen. Ready to burn, 2 cord — $15.00. O.K. Fuel, EV 6-3414.

PLANER ENDS, HAND - PICKED. 2x4, 2x10. Basi Bros., EV 4-6780.

61 BUILDING SUPPLIES

CUBBON LUMBER 515 Alpha Street 386-3288

CEDAR BY THE CAR LOAD !

SOME ROUGH, SOME DRESSED pieces as follows:

1x3	Cedar, per lin. ft.	3c
1x4	Cedar, per lin. ft.	4c
1x6	Cedar, per lin. ft.	5c
1x8	Cedar, per lin. ft.	6c
1x10	Cedar, per lin. ft.	8c
1x12	Cedar, per lin. ft.	10c
2x4	Cedar, per lin. ft.	7c
2x6	Cedar, per lin. ft.	11c
2x8	Cedar, per lin. ft.	16c
2x10	Cedar, per lin. ft.	18c
2x12	Cedar, per lin. ft.	20c

CEDAR FENCE POSTS

	5 ft.	6 ft.	7 ft.	8 ft.	9 ft.
4x4	$ .78	$ .92	$1.07	$1.23	$1.38
5x5	$1.20	$1.44	$1.68	$1.92	$2.15
6x6	$1.73	$2.07	$2.42	$2.76	$3.10

CEDAR SPECIALS !

	8 ft.	10 ft.
2x6 Cedar, each	.40	.60
2x8 Cedar, each	.55	.80
2x10 Cedar, each	.70	$1.00

LUMBER SPECIALS !

1,000 ft. lots

2x4 Econ. Random Cedar	$79.00
1x8 M/R Cedar Shiplap	$75.00
1x8 Econ. Cedar Shiplap	$35.00
1x8 Utility Hem. Shiplap	$65.00
1x10 M/R Cedar Shiplap	$79.00
1x10 No. 3 Cedar Siding	$53.00
1x6 T & G Flooring, Econ.	$32.00
2x8 and 2x10 Econ.	$29.00
2x6 Cedar Decking	$70.00
25 pcs. 2x3 8' M/R	$8.25
50 pcs. 2x4 8' Econ.	$9.95
25 pcs. 2x4 8' Cedar	$5.95
25 pcs. 2x3 6'	$4.95

CUBBON LUMBER

Open Six Days a Week to 5:30 p.m.

KEEN DISCOUNT BUILDING SUPPLIES LTD. 2951 Bridge St. 384-3134 (opposite Old Country Rentals)

"YOUR ARBORITE HEADQUARTERS"

ARBORITE 4x8	$16.50
VERSA BOARD for floor underlay etc.	
⅛—4x8	$3.78
¼—4x8	$4.46
⅜—4x8	$4.77
CORRUGATED PLASTIC PANELS, 7 oz. — 6 colors	
26½x96"	$3.75
26½x144"	$5.75
VINYL ASBESTOS TILE	
1/16 ga.—9x9	9½c
080 ga. 9x9	12c
1/16 ga. Mosaic	25c

BI-FOLD DOORS

2'0" x 6'6"	$12.89
2'6" x 6'6"	$14.63
3'0" x 6'6"	$16.87

PEG BOARD

¼—4x8	$2.70
¼—4x8	$4.85
⅛—4x8	$1.95

CITATION HARDBOARD SPECIAL

4x8	$4.95

PLASTIC WALL TILE

Each	3½c

20% OFF.

SHERWIN WILLIAMS PAINTS BRUSHES AND SUNDRIES

FURNITURE LEGS

Complete sets from	$2.25

BANQUET TABLE LEGS

Sets from	$11.75
CEILING TILE, carton	$10.59

WOODTONE PLYWOOD SPECIAL

Honey and walnut	$4.75

METAL AND WOOD MOULDINGS AMEROCK CABINET HARDWARE KWIK SET — LOCK SETS We Welcome Your Enquiries WE SHIP ANYWHERE

FOR THE GARDENER & HANDYMAN

STEPPING STONES ..... from 35c
GARDEN STAKES ....per bdle. 50c
Ready Mix MORTAR, any quantity.
Quick Mix Concrete and Topping.
ALBITOL — Best on the market for bonding new concrete to old surfaces.
P.T.C. Bonding agent for plasterers.
TOOLS FOR ALL TRADES.
Open Saturdays till 1 p.m.

ISLAND BUILDING SUPPLY COMPANY LTD. 575 Gorge Road East EV 2-5178 Opp. B.C. Hydro Bus Depot.

WHY PAY MORE?

4'x7' Veed mahogany	$3.29
4'x8' Veed mahogany	$3.75
4'x8' No. 2 Teak prefin	$3.99
4'x8' No. 1 Sanda'wood PF	$4.95
4'x8' Veed Cotwall	$4.95
4'x8' 4'x6" sq. Prefin	$7.25

LANGFORD BUILDING SUPPLY

OPEN SEVEN DAYS A WEEK 940 Goldstream Ave. GR 8-1724

JOGINDAR LUMBER CO. LTD. 1080 Goldstream Ave. 478-2621 478-1024

CUSTOM SAWING DIMENSION LUMBER AND TIMBERS, CEDAR OR FIR

MOORE-WHITTINGTON LUMBER LTD.

FANCY PREFINISHED PLYWOOD

3/16—4x8 TEAK, Vee-Groove	$12.32
3/16—4x8 WALNUT, Vee-Groove	$12.99
3/16—4x8 ROSEWOOD, Vee-Groove	$13.44
3/16—4x8 CHERRY, Vee-Groove	$11.65
3/16—4x8 BIRCH, Vee-Groove	$10.79

HARDBOARD

⅛x4x4 Square P.V. Hardboard	
Reject PLAIN PANELS at .89 each	
¼x4x8 V.F.G. Hardboard	
Random PLANK PANELLING	$2.85
¼x4x8 ASPENITE Particle Board	
Solid Sheathing Grade	$2.89
SUN GLOW CORRUGATED POLYVINYL, Heavy Grade, 7-oz.	
3 colors: White, Green, Turquoise, Yellow, Coral	
26" x 96" — $4.30	
26" x 120" — $5.45	
26" x 144" — $6.50	

SANDED FIR PLYWOOD

¼x4x8 Sanded Regrade	$4.20
¼x4x8 Sanded Degrade	$6.54
¼x8x7 G.1.S.	$5.50
¼x4x7 G.2.S.	$7.95
¼x4x8 G.2.S.	$9.10

DOOR DISCOUNT SPECIAL

A limited quantity of Mahogany Ribbon Grain Doors at discounted prices.

	REG.	SPECIAL
2-6x6-6 1⅜ Mahogany ribbon doors	$12.05	$6.44
2-8x6-6x1⅜ Mahogany ribbon doors	$13.20	$7.10
2-8x6-8x1⅜ Mahogany ribbon doors	$13.20	$7.10

PRE-HUNG, PRE-FITTED—INSIDE DOOR AND FRAME. A very limited quantity of these, pre-hung, pre-fit units, complete with Stanley butts and Kwikset latch sets.

Complete as described above, with standard jamb:

2x0 x 6-6 x 1⅜	$19.40
2-4 x 6-6 x 1⅜	$19.40
2-6 x 6-6 x 1⅜	$19.40
2-8 x 6-6 x 1⅜	$19.40

BASKET WEAVE FENCE

FENCE NOW with basketweave pattern—⅛x6 or ¼x8, 18' lengths. Fence 42" high at 35c lin. ft.

LUMBER SPECIALS

	6-ft.	8-ft.
1x2 Dressed Boards: 12 pcs per bdle.	--	$1.36
Per piece	--	.12
1x4 Dressed Boards: 6 pcs per bdle	.79	$1.20
Per piece	.15	.22
1x6 Dressed Boards: 4 pcs per bdle	--	$1.20
Per piece	.22	.32
1x6 Drop Siding boards	.22	.32
2x3 dressed lumber	.20	.44
2x4 dressed lumber	.26	.56
2x6 dressed lumber	.40	--
2x8 dressed lumber	.53	--
2x10 dressed lumber	.70	--

SEE M-W SIGN

OFF BAY STREET, JUST WEST OF GOVERNMENT, 2614 BRIDGE STREET.

PHONE 386-1311

STEWART & HUDSON LTD. 418 Gorge Road East, Victoria, B.C. OPEN ALL DAY SATURDAY

6' PICNIC TABLE All 2" Cedar Ready to Assemble. 33" Wide Top with built-in benches 13.95

COMPOST BOX Ready to assemble — flap end 6' long x 4' wide x 3' high 9.95

8'x10' GREENHOUSE FRAME All pre-cut and base sections assembled 69.50

8'x10' DE LUXE GREENHOUSE With roof vent glazed door and complete with glass etc. 129.50

8'x6' COLD FRAME 2" Thick Cedar Box with glazed sash 12.95

8' KAYAK KIT Ready to assemble complete with glue and paddle and nails 13.95

12'x20' GARAGE Ready to assemble—easy to build with plywood walls, 8'x7' Berry steel door also extra side door $49.00

PATIO DOOR SALE

25% off Sliding Glass Patio Doors 6'0"x6'8". Reg. 133.00 Sale 99.75

Also on sale — 5', 8', 9', 10', 12', 16' and 20' wide models.

COME DOWN AND SEE MODELS OF ALL THE ABOVE ASSEMBLED AND ON DISPLAY.

CHARGE ACCOUNT, BUDGETS

STEWART & HUDSON LTD. Gorge and Dunedin 386-3211

S. J. PEDEN LTD. Building Supplies

! SPECIALS ! !

CORRUGATED P.V.C. Panels — White - Green - Yellow:

26" x 8'	$2.79
26" x 10'	$3.50
26" x 12'	$4.49

CEILING TILE 4 sizes—64 sq. ft. ctn. only $8.98

VINYL ASBESTOS TILE

9x9 1-16 gauge	10½c
12x12 Mosaic	25c

TREMENDOUS COLOR CHOICE PANELING

4x8x3-16 V-G Prefinished mah.	$3.75
4x7x3-16 V-G Mahogany	$2.55
4x8x¼ V-G prefinished Misty Ash	$5.95
4x8x3-16 V-G Sen	$6.25

MAHOGANY DOORS

Excellent Stain and Paint Grade All Sizes Available

2'0"x6'8"x1⅜" and under, ea.	$5.26
2'4"x6'8"x1⅜", each	$5.65
2'6"x6'8"x1⅜", each	$5.89
2'8"x6'8"x1⅜", each	$6.33

Open All Day Saturday

S. J. PEDEN LTD. 2855 Quesnel St.

Between Market and Topaz One Block East of Douglas

Phone 386-3464

R. A. GREEN LUMBER CO. LTD.

MILLWORK SPECIALISTS

OUR NEWLY ORGANIZED FACTORY CAN PRODUCE TO YOUR REQUIREMENTS KITCHEN CABINETS QUALITY WORKMANSHIP SEE US NOW FREE ESTIMATES

BOAT BUILDERS

YELLOW CEDAR — OAK MARINE PLYWOODS

You need it — We have it.

DOUGLAS ST. 385-9774-5

FENCING FOR LESS

50 Feet picket fencing $18.50
50 Feet basket weave fencing $28.50
12'x20' CARPORT, complete $165.00
12'x20' GARAGE ..... $155.00 (Plus Roofing)
Material for 7'9" Pram Dinghy $22

SAANICH LUMBER YARDS

3041 Douglas St. EV 5-2456
Near the Mayfair Shopping Centre

62 FURNITURE

FINEST RE-UPHOLSTERING Call EV 2-5111 for free estimates Standard Furniture, 737 Yates.

DARK BEDROOM SUITE, $65. 3253 Wicklow. 382-9829.

1966 23" DUMONT TV—6 MOS. OLD, as new. Best offer. 385-1109.

62 FURNITURE

B B B B B B B B B B B B B B B B B B
B STOCK-TAKING CLEARANCE SALE B
B USED and NEW FURNITURE B
B Hide-a-Bed, dark blue boucle, B
B airfoam ..... $139.50 B
B Walnut finish Student's Desk, B
B 36x18", NEW ..... $22.95 B
B Fire Grate Baskets, NEW $6.95 B
B 4'6" Bookcase Bed, NEW $29.50 B
B B
B FREE DELIVERY B
B EASY TERMS B
B FREE PARKING B
B B
B STANDARD FURNITURE B
B BARGAIN BASEMENT B
B Scotland Bldg. View St. B
B EV 2-5111 B
B B
B B B B B B B B B B B B B B B B B B

ATTENTION NEWLYWEDS

We can now offer you a complete 5-room BRAND NAME furniture group of top of the line furniture at an all-time low price. Your choice of chesterfield suites, dinette suites, complete bedroom suites, occasional chairs, 5 lamps, 2 end tables, coffee tables and most all other accessory items included. All for only

$28 per month or your terms

CONTINENTAL HOME SUPPLY LTD.

851 Johnson St. 386-2458

TRADE-IN SPECIALS

Limed oak corner and end table	$15.95
2 - piece chesterfield suites from	$39.95
1 walnut chest on chest	$32.50
3/3 bed complete with Box Spring and matt.	$49.50
1 5-pc. Kitchen Set	$49.50
1 Bland Bedrm. Suite Complete	$189.00
Large variety of kitchen chairs from	$2.50

HOME FURNITURE 825 Fort St. EV 2-5138

KILSHAWS AUCTIONEERS Buy — Sell Cash Guaranteed Appraisals

1115 Fort EV 4-6441

LUNDS AUCTIONS Tuesday and Saturday

ALL HOUSEHOLD FURNISHINGS TOOLS, CARS, BOATS, ETC. PHONE FOR FREE APPRAISAL 926 FORT ST. EV 6-8308

MAYNARDS AUCTIONEERS

Furnishings purchased outright or sold on consignment. Appraisal without obligation. HIGHEST PRICES REALIZED AT MAYNARDS 388-5191

EXCEPTIONALLY FINE KNECHtels walnut dining suite: table, 6 chairs, buffet and lovely china cabinet, $259.95. 2-pce. modern chesterfield suite, $69.95. Modern green love seat, $39.95. Dinette buffets with glass front, $29.95 ea. Excellent glass front china cabinet, $89.95. T. & T. VARIETY, 2605 Douglas, 385-5393.

CLEANING

Two-piece chesterfield cleaned, demothed, in your own home from $17. All work guaranteed. We also clean carpets. Call Ambassador Home Service. EV 2-5532.

SMALL STEREO; AUTOMATIC washer - dryer; maple dresser; Hollywood single bed; 9x12 Chinese hooked rug; Coldspot frig. 478-4214. 395 Heatherly Road.

CHESTERFIELD TABLE, WALNUT, $15. Chesterfield and chair, $8. Small kitchen table, chrome, $4.50. EV 4-1073.

QUEEN-SIZE BED, 6 MOS. OLD, $125; chrome set, $25; davenport, 784 Lavender, 479-7442.

CHESTERFIELD AND CHAIR, needs cover $25; kitchen suite $5. 3947 Cedar Hill Cross Rd. 477-4972.

63 MUSICAL INSTRUMENTS

HALL & FAIRFIELD MUSIC CENTRE Everything in Music MUSICAL INSTRUMENTS MUSIC LESSONS Open Wednesday afternoons and Friday evenings.

728 Fort EV 5-8342

WORLD FAMOUS YAMAHA Pianos and Organs Grand, Uprights and Spinets

FLETCHER BROS. 2020 Douglas 383-0248 Rent to Purchase

IN VICTORIA IT'S EATON'S FOR the Hammond spinet organ. A wealth of tone and colors and special features. It's the organ that can't go out of tune! Priced from $1,495 to $2,120. NO DOWN PAYMENT and generous trade-in on your present piano or organ. Professional lessons at no added cost. EATON'S Music Centre. Phone 382-7141.

TWO MANUAL ORGAN, $795.00, new, by Electrohome. Swedish walnut finish. Trades accepted. No down payment, budget terms, lesson plan at no added cost. Woodward's, 2nd floor, Mayfair, 386-3322.

RUMPUS ROOM PIANO, GOOD tone. Delivered and tuned after delivery, $225.00. Fully guaranteed. No down payment. Budget terms. Woodward's, 2nd floor, Mayfair, 386-3322.

FABULOUS NEW PLAYER PIANO only 45" in length, excellent tone, beautiful walnut cabinet, new piano rolls. Available at Woodward's, 2nd floor, Mayfair. 383-3322.

FENTON WEILL GUITAR PLUS 50-watt Gibson amplifier. New condition. Cost $800, now only $495 complete. Terms available. Phone EV 3-9014, after 6 EV 3-4459.

SELLING OR TRADING YOUR piano or electric organ? Call Woodward's for fair value appraisal, no cost or obligation. Woodward's, 2nd floor, Mayfair, 386-3322.

WURLITZER ORGAN 2 Manual. Ideal for home or small church. Separate Leslie speaker available. Reasonably priced for quick sale. EV 3-5089.

HOHNER 120 BASS IVORY COLored piano accordion. 9 stops in treble, 3 in bass. $190. Phone Pat, EV 3-8945.

NEW PIANOS, KAWAI, LESAGE. Willis with bench, from $585. 5-yr. guarantees, Willis Music Studio, 1320 Broad. 385-5242.

WE BUY USED PIANOS FOR cash. Phone Eaton's Music Centre, 382-7141.

PIANOS EXPERTLY TUNED AND repaired. FREEMAN—479-6440.

WANTED TO BUY, 60 BASS Accordion. 652-2423.

63A MUSIC TEACHERS

PROFESSIONAL INSTRUCTION ACCORDION BERNIE PORTER MUSIC STUDIO 1724 Douglas St. EV 2-3542

64 TV, STEREO, RADIO SALES AND SERVICE

ONE ONLY! Fleetwood 17" Portable TV Reg. $189.95 SPECIAL, $99.95

5-String Corn Brooms 97c

MARSHALL-WELLS 724 Fort St. EV 4-1021

TV CHECKUP $15, plus parts, installed, includes pickup and delivery. Butler Brothers 3396 Douglas. EV 3-1311.

3-SPEED RADIO-RECORD PLAYER combination, $30. Excellent condition. EV 3-7291.

CHESTER LITTLE TV AND RADIO repairs. Guaranteed work. Estimates. Calls $3. EV 4-4560.

64 TV, STEREO, RADIO SALES AND SERVICE

MOBILE RADIOTELEPHONE

* Rent . . . Purchase *

Ball & Shemilt Electronics Ltd. No. 1 West Burnside Rd. 386-7701

TELEVISION—RADIO MAJOR APPLIANCES

Repairs made in your home or in the service building by competent technicians and backed by famous BSC guarantee. You can charge it or use your PBA. Dial 385-1911.

THE BAY

Stereo, Hi-Fi and TV, black and white, or color, featuring the island's largest selection of stereo. Choose from Electrohome, Phillips, RCA, Grundig and Zenith.

KENT'S LTD. 742 Fort St.

Sales: 383-7104 Service: 383-3513

TV Rentals

SEE THE HOCKEY PLAYOFFS ON TV

NEW series 19" and 21" ADMIRAL TV available with stand and antenna . . . FREE service.

BUTLER BROTHERS EV 3-6911 1720 Douglas St.

DEMONSTRATOR DE LUXE stereo, Slim-line, genuine walnut stereo, AM-FM radio, FM Garrard record changer. Solid State, Multiplex. 40-watt output. All manufacturer's guarantees. Was $499, must sell at $399 with stereo records. TERMS. Can be seen at 506 Niagara. 386-2458 days, 384-1057 eves.

4 TRACK STEREO TAPE RECORDER (Ampex U.S.T.-4), $230; Monarch 44 watt AM-FM stereo tuner-amplifier, $165; Garrard turn table, $40; Bell tape deck with 2 heads and 3 motors, $170; Bell stereo amplifier, $150; 2 track recorder, $85. 384-1762.

FULLY RECONDITIONED AND 6-month money-back guarantee on used TVs and radio combinations from $39.95. Quadra Appliance Servicenter 3514 Quadra St. EV 5-6422

KILNER'S TV SERVICE. Calls $3.00. Phone EV 2-7475.

65 MOTORCYCLES

NOTICE

Amor is now open from 7 a.m. till 9 p.m. for your convenience.

We can finance anyone. Come in an ride off on the bike of your choice.

TALK TO US NOW

AMOR SALES Look for the line of big bikes. 3400 Douglas St. 386-3033

YAMAHA CITY

$73 DOWN, $20 MONTH 1966 YAHAMA 60 cc., including licence, insurance, helmet and gloves. See us now at

MULLINS MARINE SALES LTD. 925 Yates St. EV 2-1928

50cc - 450cc HONDA'S IN STOCK NEW and USED

LES BLOW MOTORCYCLE SALES 2940 Douglas EV 4-7843

VICTORIA'S ORIGINAL SUZUKI AND KAWASAKI DEALERS.

Lowest prices, top value. Parts, accessories, 695 Alpha St. EV 2-4512

HONDA MODELS ALWAYS AVAILable. Prices right. Free instruction by experts. BROOKLANDS MOTORCYCLES 997 Fort Street 383-5026

ALL KINDS OF B.S.A. PARTS for sale and one Vincent engine. 384-4686.

1965 YAMAHA 250, EXCELLENT condition, 3,000 miles, $450. Phone 384-0025.

1966 B.S.A. 500, EXCELLENT CONdition. 1948 Norman Moped. Phone 656-6967.

1965 DUCATI 125 CC. LOW MILEage. 385-4178.

'65 HONDA 50, NEW CONDITION, $215. 2555 Eastdowne.

650 C.C. TRIUMPH — OFFERS, 656-3505.

1965 SUZUKI SPORT 80, 1,200 miles. EV 3-2528.

150 CC HONDA, $125, EXCELLENT condition. EV 2-3263.

'64 HONDA, 55 SPORT, 4-SPEED, like new, $150 cash. EV 3-8061.

HONDA 55 C.C., 1,900 MILES, AS new; $235. Phone 477-3784, 384-7305.

1955 ALLSTATE SCOOTER, 125 C.C. Runs good. $90. EV 3-9889.

66 BICYCLES

BICYCLES. WE STOCK ALL THE popular makes and models. Trade-ins accepted. Easy terms. Shop today. ROBINSON'S, 1307 Broad St. EV 5-3429.

BICYCLE SALE NOW ON Bicycles made by Raleigh 3 - speed. $39.50, 3 bicycles at $12.50 each. Electronic Bike Shop. EV 5-9613. 702 Johnson Street.

BICYCLES, NEW AND USED. Trades Accepted—Repairs Russ Hay 2542 Gov't. EV 4-4722

WANT

82 MISCELLANEOUS FOR SALE

NEVER
HAVE YOU SEEN
SO MUCH SUIT
FOR
$59.50
Extra Pants
FREE
Superbly tailored pure wool worsted suits
LES PALMER
FREE PARKING
714 View 382-2825

WEEKLY SPECIALS

$1.69 Softique	.99
.98 Listerine	.63
.97 Bayer's Aspirin	.66
$1.25 Dristan Nasal Spray	.83
$1.49 Crest toothpaste	$1.09
.97 Ban Lotion Deodorant	.59

OWL DRUG

Downtown	Free Delivery	Mayfair
385-6761		386-3448

SEE
The complete line of GENERAL ELECTRIC dishwashers, portable and built-in models. Priced from $239.95
FREE
HOME DEMONSTRATION
W. R. MENZIES & CO.
911 Fort St. EV 3-1112

30" Moffat electric range, checked and in perfect working order, 79.95; large X-top fridge, 69.95; rebuilt striking wall clock, 69.95; Viking wringer washer, in excellent condition, 49.95; exceptionally fine Knechtel's walnut dining suite, table, 6 chairs, buffet and lovely china cabinet, 289.95; 2-pc modern chesterfield suite, 69.95; modern green love seat, 39.95; dinette buffets with glass front, 29.95 each; excellent glass front china cabinet, 89.95. T & T VARIETY, 2605 Douglas, 383-5393.

Sides of Beef, lb. 55c
Hind Quarter, lb. 65c
Cut and Wrapped
Budget Plan
ALBERTA MEAT MARKET
1811 Cook EV 3-8552

COTTON PRINT DUSTERS and waltz gowns in pretty pattern designs,
KAROLYN'S STYLE SHOPPE
382-9662 2519 Estevan

USED REFRIGERATORS
Guaranteed
$29.95 ..... $119.95
MAIS FURNITURE
1821 Cook EV 5-2435

THE BRITISH UPHOLSTERY Shop. Have your old chesterfields upholstered like new. Cuddle love seat rocker, $149.50, maple sets, $265 and $225. Large range of fabrics for slipcovers. Nylon hide-a-way beds, also reproduction Victorian chairs. SPECIAL: 1 two-piece French Provincial, $225.00. You must see this one — two-piece diamond buttoned chesterfield, built for comfort, $365. Also gifts for the home. Corner of Johnson and Broad. Phone EV 5-2222.

BABY CARRIAGE, $17.50; LARGE secretaire, $129.95; Guitar Amplifier, $49.95; Portable typewriter, $39.95; converted Singer electric sewing machine, $25.00; New roll-away cots, $24.95; Electrohome radio phono in nice cabinet, $49.95; All fridges, ranges and washers 3-month guarantee. New coppertone dinette set, $49.95. T & T Variety, 2605 Douglas, 383-5393.

50-LB. SPECIAL
BEEF PACK, $29.50
SIDES OF MATURE BEEF
55c lb.
Cut and wrapped, frozen and delivered
HARVEY'S FINE MEATS
2709 Quadra EV 3-2031

TYPEWRITER, UNDERWOOD good condition, $65; 3" pipe wrench, $8; fire bricks, 15c each; green house glass, $4 case; 2-burner electric stove, 220 volt, $15; chain block, $20; chesterfield, $10; rocker, $2; couch, $4; jig saw, $15; paper cutter, $3; hot plate, $5; radio, $8; small steam boiler, 90 lb. pressure, $30. GR 9-6370.

SUMMER RATES ARE NOW IN effect on re-styling furs. also a nice selection of fur collars to trim that cloth coat or suit, from $10. Fur boas from $34.50 to $79.50 and up. Store your furs with a furrier.
FOSTER'S FURS
730 YATES EV 3-2514

G.E. DW CARDIOSCRIBE, TYPE No. 2, 105/125 volt, 60 cycle 1950 model. G.E. model E. Inductotherm, rebuilt 1955. Both machines in excellent condition and complete in all respects including instructions for use. Cost over $1,000; what offers? Victoria Press Box 295.

CUT FOOD COSTS
Victoria's only complete food service offers, meats, vegetables, fruits, juices, etc., plus all name-brand staple products. Save up to 30% on your total food budget. Terms available. 385-9521. BB Suppliers.

LIVING ROOM STE., BEDROOM ste., automatic electric stove; 3-brush polisher, 21" cabinet T.V., barbecue, 10 cu. ft. fridge, cross-top freezer, etc., etc. All in new condition, phone after 6, 479-3302.

BABY CAR SEATS! NEW SHIPment just arrived. Featuring latest colors and improvements. Washable padded seats, steering wheels. $2.95 to $8.95. Robinson's, 1307 Broad St., EV 5-3429.

NEW AND USED WASHERS AND dryers. Island Washer Sales and Service, 615 Chatham. EV 2-6413.

CASH REGISTERS, ADDING MAchines, etc. Most makes; new and reconditioned. Anker agent. Owen Sons & Richardson Ltd., 939 Johnson. Phone EV 3-8353.

THREE UNUSED ENGLISH GOLD Sovereign coins, 1887, 1890, 1912. $100. Mr. C. Horton, Box 216, Cobble Hill, or phone 743-2852.

30" AUTOMATIC ADMIRAL STOVE; 6-piece diningroom suite; Gendron baby carriage. 382-2066.

A FRENCH SHOP SPECIALTY
Pate de Foie
1813 Douglas St. 383-7602

GREY BABY PRAM, EXCELLENT condition; 1 black Gladstone suitcase. EV 3-1501.

GOOD USED 20" TV ANTENNA, complete with all-channel head and rotor. EV 3-1112 day, 384-4353 eves.

McCULLOUGH LIGHT-WEIGHT chain saw, good condition, $55. EV 4-5815.

CLEAR OR OBSCURE GLASS sold and installed, furniture tops made to order. A-1 Glass, 386-3767

SHAMPOO BASIN, BLACK, $90. Shampoo chair, black, $30. Both new. Phone 479-7069.

CAR RACK, BOX AND COVER, $20; one 9'x9½' cabin tent, like new, $45. EV 3-3283.

COIN COLLECTION FOR SALE. Phone 385-4272 after 5 p.m.

TENT TRAILER, COMPACT sleeps 6. $225. 479-2378.

HOUSEHOLD FURNISHINGS. PH. 388-4581.

CHILD'S LARGE PLAYHOUSE 14'x8'. What offers? 477-6252.

VANITY AND BENCH, 2 PAIRS lined drapes, large plant. 384-0197.

NEW BED SPRING; BOOKCASE; desk; new blue lace 2-piece dress, size 16. 385-5946.

OMEGA 4x5 AND EXTRAS. Victoria Press, Box 348.

9 CU. FT. PHILCO FRIG. CROSS-top freezer, $55. All Temp. 384-7813.

FOR SALE—SMALL APARTMENT washer. Evenings GR 9-2052.

GENDRON 6-WAY BABY CARriage. As new, $35. 479-6087.

82 MISCELLANEOUS FOR SALE

Lucky 13th GIGANTIC ANNIVERSARY SALE at OAKCREST FOODS, 3475 QUADRA—WED., THURS., FRI. TILL 9 P.M.—SAT. TILL 5 P.M. CHECK! COMPARE! LOWEST PRICES IN TOWN IN OAKCREST'S BIGGEST ONCE-A-YEAR SALE! Our Storewide Lucky 13th Anniversary Sale is our way of showing our customers how much we appreciate your continued patronage, which has made it possible for us to bring you consistently lower food prices all year round. As always, it will continue to be our policy to bring you big food values!
HENRY ENG
President and General Manager.
FREE! FREE! 1,000 Carton COCA-COLA, SPRITE or TAB, to the first 1,000 customers with $6 order or over
ANNIVERSARY LAYER CAKE, 99c Value 59c
LOCAL, FRESH, LARGE EGGS, Grade A ..... DOZ. 47c
GRAPEFRUIT, large size, white, 5-lb. cello bag 69c
Oven-Fresh HOT DOG or HAMBURGER BUNS .. DOZ. 29c
FRESH FROZEN ORANGE JUICE ..... 4 TINS 75c
AJAX LAUNDRY DETERGENT, Reg. 53c ..... 3 FOR $1.00
TEA BAGS, Cavendish, 100's 59c
ZINNG CHEESE PORTIONS, Reg. 59c ..... PKG. 39c
BISCUITS, McCormick's Assorted, 102 Count. Anniversary Special PKG. 69c
SWIFT'S JEWEL PURE VEGETABLE OIL, 24-oz. bottle 49c
CINNAMON SPREAD, Monarch ..... carton 29c
DIGESTIVE or SHORTCAKE BISCUITS, Weston's, 2 PKGS. 39c
SWIFT'S PURE SHORTENING ..... 2 BS. 49c
SUNLIGHT DETERGENT, LIQUID, Reg. 67c size 59c
POTATOES, No. 2 White Cookers ..... 50-LB. SACK $1.59
ICE CREAM, Jumbo 8-pt. Crt.. $1.19
LETTUCE, Fresh, Jumbo Heads ..... 2 FOR 29c
BACON, Lean, Sliced, Rindless ..... LB. 59c
CAKE MIXES, Robin Hood, 3 18-oz. ..... PKGS. $1.00
NALLEY'S APPLE BASE ..... 2 10-oz. TINS 45c
Aylmer Fancy CORN, Cream style .. 5 15-oz. TINS 69c
KLEENEX, 400's ..... 5 PKGS. $1.00
HUNT'S FANCY TOMATO JUICE ..... 3 48-Oz. TINS 89c
Stuart House ORANGE BASE ..... 2 12-oz. TINS 49c
NESTLE'S QUIK, Chocolate ..... 2-LB. TIN 79c
OLD DUTCH CLEANSER, 2 for 35c
HEINZ RELISHES ..... JAR 29c
FRESH LOCAL TURKEYS, Grade B ..... LB. 45c
TOILET TISSUE, Scott's Cashmere ... 8 ROLLS 59c
NAVEL ORANGES, 7-LB. Cello ..... BAG 69c
CANADA CHOICE CROSS RIB ROAST OF BEEF ..... LB. 67c
SUNRYPE APPLE CIDER ..... 3 48-OZ. TINS 89c
Hunt's PEACHES, 2 28-OZ. TINS 65c
TUNA FISH, Flaked ..... 2 TINS 39c
SLICED COOKED MEATS, Chicken 'n Mac, Pic 'n Pim, etc., etc. ..... 3 PKGS. 58c
PURE PORK SAUSAGES, LB. 69c
BACON, Lean, Sliced, Ends ..... LB. 39c
VEAL ROLLED ROASTS, Lean ..... LB. 59c
DOG FOOD, Romper ..... 6 TALL TINS 49c
FRESH-FROZEN GREEN PEAS ..... 2 PKGS. 29c
FLOUR, Five Roses, 10-lb. BAG 79c
MOM'S MARGARINE .. 3 LBS. 69c
CRISCO Pure Shortening, 3-LB. TIN 98c
TURKEY, HIND QUARTER, Thigh and Drumstick ... LB. 39c
HONEY, Altasweet, 4-lb. PAIL 98c
CARNATION INSTANT MILK POWDER ..... 8-LB. BOX $2.49
LITTLE DIPPER INSTANT CHOCOLATE ..... 2 LBS. 49c
WIENERS, CP Klondike, 3 DOZ. 89c
COTTAGE ROLL, Lean, Sweet Pickled ..... LB. 69c
SMOKED PICNICS, Lean, Whole ..... LB. 45c
COTTAGE ROLLS, Ready-to-Eat, Cryovac Halves ..... LB. 79c
LITTLE DIPPER PUDDINGS ..... 5 PKGS. 49c
McCOLL'S PEANUT BUTTER, LARGE ..... 48-OZ. TIN 89c
CRISPER POTATO CHIPS, Reg. 59c size 47c
We Reserve the Right to Limit Quantities—No Sales to Competitors

APRIL STOCK REDUCTION SALE
Walnut Bedroom Suite, with ribbon spring and mattress, 6 Pc. $79.50
Walnut Coffee Table, glass top $14.50
Easy Spin Dry $69.00
21" Electrohome TV Console $79.00
FREE DELIVERY—EASY CREDIT TERMS
STANDARD FURNITURE BARGAIN ANNEX
Opp. B.C. Hydro Bldg. on Pandora

HIDE-A-BED, AS NEW, $139; 2-PC. chesterfields, $39.50 to $259; occasional chairs, $14.50 to $44.50; portable sewing machines, $29.50 and $39.50; 9x12 oval rug, $29.50; 13'6" carpet runner, $19.50; chests of drawers, $11.50 to $39; 5-pc. chrome suites, $34.50 to $54.50; 6-pc. dinette suite, $79; portable TV, $49; Hoover upright vacuum, $14.50; 36" electric range, $29.50; very nice walnut tea wagon, $49; nest of tables, $39. Open Friday till 9 p.m.
PANDORA USED FURNITURE
1030 Pandora EV 3-6319

TO CLOSE AN ESTATE, MISCELlaneous plumbing goods: bath tub, heating boiler, radiators and fittings, hot water tank, vanity basin, toilet bowls. Boat and trailer with motor and controls. Heavy lathe-type pipe threader. Heavy duty box trailer. Venetian blinds. EV 5-9858, EV 5-7177.

2 HEAVY DUTY SINGER TAILORS machines, $125, $239 with reverse. WATCH for the fabulous new Necchi Supernova April 29 and 30 at Sawyers' Sewing Machines 811 Fort, 382-9014.

REBUILT VACUUM CLEANERS, floor polishers, etc. One year "as new" warranty. Largest selection in town. Unsurpassed value. Cash or Credit. ABC Electric, 821 Fort Street. 382-7221.

NEWLY ARRIVED EXERCISING equipment. Belt vibrators and action bicycles. Wheel chairs. We rent and sell. Jerome's Rent-Alls, 919 Pandora. 385-2211.

11-UNIT REFRIGERATOR SYStem, working well. Suitable for motel or unit could be used for walk-in fridge. Only $150. Ritz Hotel, 710 Fort St.

QUALITY RED BRAND MEAT for your freezer. Sides, 57c lb.; hinds, 67c lb.; fronts, 49c lb. Graham Meats, 775 Fort St., 384-8232.

POOL TABLE, 4'x8', BALLS AND cues. Like new, $250. EV 2-1122 after 6 p.m.

LEN GLANCY PAINTS
Int. Latex $9.95, now $6.85
1116 Blanshard St. 383-0537

ON SALE NOW, DECORATIVE concrete blocks, 8x8, 35c; Drain tile, 4", 12c, 304 Bay St. 382-9456.

R.S.R. 4-TRACK TAPE PLAYBACK deck, $75. Tape Recording Centre, 1543 Fort St., 382-0923.

WEDDING AND ENGAGEMENT ring set, like new, $225. Princess Margaret pattern. GR 9-5426.

8 MM ZOOM LENS MOVIE CAMeras, like new, $50; 17" Admiral T.V., $40. EV 6-8002.

TV ANTENNA, 40 FT., GUY WIRES and lead-ins, $15; Hollywood bed, good condition, $35. 479-7069.

PAY UTILITY BILLS AT
McCALL DAVEY DRUG STORES
PRESCRIPTION SPECIALISTS

7 CU. FT. FRIGIDAIRE FRIDGE. Cross-top freezer. $50. 384-7813. All-Temp.

83 MISCELLANEOUS WANTED

MAYNARD'S AUCTIONS
Articles bought outright for cash or sold on consignment.
HIGHEST CASH OFFERS
MAXIMUM DISPLAY FOR CONSIGNORS
733 Johnson 388-5191

HIGHEST PRICES PAID
For brass, copper, aluminum, batteries and radiators at Star Oil and Scrap Metals
OPEN SATURDAYS
1831 ISLAND HIGHWAY

NEED CASH?
Cash paid for good tools, cameras, all types of musical intruments. What have you? Island Trading NOW AT 650 JOHNSON St, just down from Douglas. 384-3854.

JUNK CARS
$6. If complete, partly dismantled cars with engine hauled away free. Williams, EV 2-9895.

FARMERS' AUCTION
picks up furniture, tools, etc., every day. Free appraisals. SALES SATURDAY 1 P.M.
478-1212

CASH PRICES PAID FOR MEN'S good, used clothing. The Bazaar, 1317 Broad St., EV 2-2814.

BEST CASH PRICES FOR FURNIture, trunks, heaters. Reliable Used Furniture, phone EV 5-8714.

APARTMENT SIZE FRIDGES, also electric rangettes, for cash. EV 3-1021.

GOOD HOOKS ALWAYS BOUGHT
HAUNTED BOOKSHOP
845 Fort EV 2-1427

SQUARE DEAL BUYS
Anything Useful, Picks Up Junk
388-1221 1126 Hillside EV 3-1601

KILSHAWS
CASH FOR FURNISHINGS
EV 4-6443

LUNDS AUCTIONEERS
BUY — SELL — APPRAISE
926 Fort EV 6-3308

WANTED—SIX-YEAR SIZE CRIB in good condition. 384-5044.

TWIN BABY BUGGY IN GOOD condition. GR 9-2892 after 3 p.m.

WANTED—MGTD REAR AXLE. 386-2585.

CAR BODIES HAULED AWAY $4. 479-7300

WANTED—RECORD-PLAYER FOR a child. EV 5-4013.

REFRIGERATORS AND FREEZers bought. 384-7813. All-Temp.

SCRAP LEAD WANTED. PEETZ Tackle, 574 Johnson.

84 SWAPS

1955 ZEPHYR, 1951 CHEV, 1953 Plymouth. Can be seen at Derick's B-A. Also beer bottles for gas still at the home of the lion and the unicorn. 382-1314.

SWAP HOLIDAY II TURRET 8MM camera, projector, large screen and 4-bulb light bar for console model TV or portable electric organ or sell. 386-8630.

VOLKSWAGEN, GOOD CONDITION. Will trade for larger car, with cash difference or cash. 1132 Johnson Street, 6-8 p.m. only.

HAVE 100-LB BABBITT STYLE anchor, want 50-lb Babbitt style anchor. Phone 385-8088 after 11 a.m.

VICTORIA CONSTRUCTION LTD. takes trades on custom-built houses. Phone Mr. Jones EV 4-5112 or 385-2226 for full particulars

1952 CHEV COUPE, GOOD RUNning order, licenced, for go-cart or tape recorder. 652-9004

FURNITURE, BOATS OR ANY thing of value accepted in trade. Telmac Swap Shop. EV 5-5441.

1950 HUDSON FOR CEMENT mixer or offers. GR 8-1146.

86 MISCELLANEOUS TO RENT

SEWING MACHINES, ALL KINDS, $2 a week. SAWYER SEWING MACHINES, 811 Fort, EV 2-9014.

YOU NAME IT, WE RENT IT. JEROME'S RENT-ALLS, 385-2211.

87 WANTED TO RENT MISCELLANEOUS

WANTED TO RENT—GARAGE FOR small car, vicinity McNeil, Falkland. EV 2-5832.

90 PETS AND SUPPLIES

GOOD SHEPHERD SHELTER, Mill Bay. We have a purebred Dalmation, an English Pointer and many others. Also puppies. Phone 743-2679, Cobble Hill.

HARVEY'S PET FOOD — ALL meat, 2 lbs. for 35c. Harvey's Fine Meats Ltd., 2709 Quadra at Hillside EV 3-2031, EV 5-3955.

BOARDING
Dogs and Cats.
MICHAEL WILLIAMS KENNELS.
PAT BAY HWY. 652-2112

IT'S SPRING
Help your dog enjoy it by letting the Doggy Wash take off or tidy up his winter coat. EV 5-9696.

SCOTTISH TERRIER PUPS by Can. Ch. Scottish Emigrant Isleworth Kennels 478-4534 eves.

SEVERAL YOUNG CATS, 6 TO 18 months, need homes. C.P.L., 383-6190, 384-9692.

SPECHT'S AQUARIUM AND PET Shop 1229 Gov't (opp. post office). Flame Tetras, 3 for $1.00.

CREAM MINIATURE FEMALE poodle for sale, 4 months. Wormed, shots. EV 4-9466.

OBEDIENCE OR OTHER types of training, anytime. Dogmaster Bart, 386-8115.

EXPERT POODLE CLIPPING. Granada Poodle Parlour. EV 4-9466

REGISTERED COLLIE PUPS AND pugs. GR 9-5931.

EXQUISITE REGISTERED MALtese puppies. $150. GR 8-1577.

REGISTERED MINIATURE SILver poodle puppies. 477-3249.

SMALL CHIHUAHUA PUPPIES, $35. GR 9-3780.

SILVER MINIATURE POODLE puppies, had shots. GR 7-3452.

COCKER SPANIEL PUPS. 479-3262

CUTE PUPPIES, MOTHER PART collie. Cheap. 386-3788.

REGISTERED COLLIE PUPS AND pugs. Cavalcade. GR 9-5931.

92 LIVESTOCK, SUPPLIES

WOODLAND STOCK FARM, 4567 William Head Rd., western pleasure horses, beautiful trail rides every day. Leaving at 10 a.m., 12 noon, 2 p.m., 4 p.m., 7 p.m. Phone GR 8-4294 for reservations.

HORSE SHOEING
Licensed farrier. Trimming and shoeing for corrections. Expertly handled. 5 days notice. Doug Johnson, 477-1454.

REGISTERED HEREFORDS, COW and bull calf, also registered yearling heifer, Marquis and Bushman bloodlines. 479-3552 after 5.

WESTERN SADDLE, EXCELLENT condition. $135. 477-3016 after 6 p.m.

WANTED, GOOD HOME FOR horse. Reliable persons only. Ph. between 6 and 8 p.m. 479-6253.

GENTLE SADDLE HORSE, GOOD with children; Saddle in good condition. 477-1701.

SEQUOIA JURA CHIEF, VERY fine 2-year Highland bull. 235 Atkins Ave., Victoria. 478-2273.

HOGS FOR SALE.
652-2560

GRAIN-FED HEIFERS AND steers, 400 - 750 lbs. 479-2792.

HORSE BOX FOR ½-TON PICKup truck. GR 8-1506.

PINTO MARE, $175; 1½-YEAR-OLD filly, $225. Phone 652-2122.

FOR SALE — FRESH HOLSTEIN, second calf, 6476 Oldfield. 652-1816.

100 CARS FOR SALE

WHOLESALE
To the Public
SALE
BARGAINS GALORE
CHECK AND COMPARE PRICING
56 VAUXALL 4-Door. Reg. $120. Today $32
58 AUSTIN Sedan. Reg. $150. Today $86
54 AUSTIN Sedan. Reg. $300. Today $128
56 VAUXHALL Sedan. Reg. $400. Today $243
58 VAUXHALL WAGON. Reg. $600. Today $286
58 HILLMAN Sedan. Reg. $650. Today $367
60 RENAULT Sedan. Reg. $650. Today $444
57 ZEPHYR Sedan. Reg. $700. Today $463
59 VOLKSWAGEN. Reg. $700. Today $471
63 FIAT 600. Reg. $700. Today $543
62 SIMCA Sedan. Reg. $800. Today $569
60 CONSUL Sedan. Reg. $850. Today $617
62 MINI 2-Door. Reg. $850. Today $646
61 RILEY Sedan. Reg. $1,000. Today $788
61 CONSUL Convertible. Reg. $1,000. Today $794
61 ZEPHYR Sedan. Reg. $1,000. Today $827
61 AUSTIN A55 Sedan. Reg. $1,000. Today $845
62 VAUXHALL Sedan. Reg. $1,200. Today $973
62 VOLKSWAGEN Delivery. Reg. $1,250. Today 1,046
61 VALIANT Wagon. Reg. $1,250. Today $1,094
62 ACADIAN Convert. Reg. $1,950. Today $1,699
N-O M-O-N-E-Y D-O-W-N
FIRST PAYMENT MID-JUNE
PAYMENTS TO 48 MONTHS
Buy Any Car without a Penny Down and Pay as You Drive
61 Envoy — 59 Volvo — 61 Consul
Consul — 62 Volks — 54 Austin
62 Envoy — 60 Valiant — 62 Rover
56 Austin — 52 Hillman — 62 Mini
51 Austin — 60 Vauxhall — 57 Volks
56 Victor — 62 Acadian — 52 Morris
61 Oxford — 50 Vaux. — 61 Riley
60 Envoy — 62 Puegeot — 57 Zephyr
61 Austin — 61 Volks — 60 Falcon
60 Morris — 62 Vaux. — 60 Victor
60 Corvair — 54 Hillman — 56 Zodiac
60 Velox — 59 Sunbeam — 62 Victor
60 Consul — 60 Hillman — 63 Fiat
59 Rapier — 60 Renault — 62 Simca
56 Volks — 57 Hillman — 59 Austin
58 Zephyr — 58 Vaux. — 61 Morris
52 DODGE Sedan. Reg. $250. Today $69
54 CHEVROLET Sedan. Reg. $350. Today $177
51 CADILLAC Fleetwood. Reg. $500. Today $292
56 OLDSMOBILE 4T Sedan. Reg. $500. Today $345
57 BUICK 4-Door. Reg. $850. Today $642
58 OLDS Hardtop. Reg. $1,000. Today $796
59 BUICK Hardtop. Reg. $1,200. Today $983
59 PONTIAC Hardtop. Reg. $1,400. Today $1,195
64 IMPALA Hardtop. Reg. $2,800. Today $2,462
61 THUNDERBIRD. Reg. $3,300. Today $2,594
64 OLDS Super Hardtop. Reg. $3,250. Today $2,798
SWAP ANYTHING
Telmac's "Swap Dept." will accept in trade anything of value—boats, radios, motors, TV's, furniture, trailers, etc., etc., etc.
TRADE IN YOUR DON'T WANTS:
58 Olds — 58 Pontiac — 56 Olds
61 T'bird — 58 DeSoto — 60 Chev
57 Chev — 57 Cadillac — 64 Olds
58 Buick — 63 Impala — 59 Chev
58 Plym — 53 Meteor — 54 Chev
58 Chev — 59 Impala — 57 Dodge
57 Buick — 59 Pontiac — 58 Ford
63 Chev — 60 Rambler — 59 Buick
68 Olds — 64 Impala — 61 Chev
MISCELLANEOUS
50 Vauxhall $32
55 Hillman $63
53 Coronet $124
59 Lark $313
Chrome Table $7
Washer $19
Electric Range $15
Water Heater $22
Hydroplane $60
Jardinere $98
40 h.p. Outboard $265
Danish Stereo. $346
T — E — L — M — A — C
COMPACT CARS
848 Fort—EV 5-5441
OPEN EVENINGS

HOUSTON CAR-O-SELL
"Where Satisfaction is Guaranteed"
TOP QUALITY AUTOMOBILES
64 BEL AIR V8 Sedan, immaculate throughout ... $2395
64 PONTIAC V8 Sedan, your offer.
64 VOLKSWAGEN De Luxe, sunroof, radio $1595
64 ANGLIA, radio, special, a beauty.
63 CHEVY II Nova Sedan, very clean.
63 CHEV V8 Automatic Sedan.
62 FORD Sedan, standard shift 6.
62 VOLKSWAGEN De Luxe, a dandy $1095
61 CHEV Automatic Sedan, real nice.
60 CHRYSLER Windsor, for the prestige buyer.
59 FORD Galaxie Tudor Hardtop, see this one, fully equipped, $1295
We have a wide selection of Good Used Cars priced to suit you.
TRADES — LOW PAYMENTS
2015 Quadra, 382-3522, 382-6742

J. C. MOTORS LTD.
65 METEOR Convertible $3395
65 PONTIAC Convertible $3495
63 FORD Hardtop $2295
60 CHEV. automatic $1,295
60 CHEV Wagon V-8 ..... $1,295
59 METEOR 6 sedan $895
59 OLDS Sedan $1,195
59 METEOR, automatic 6 ..... $795
58 VOLKSWAGEN $595
58 PONTIAC Sedan $795
58 DODGE wagon $495
57 ZEPHYR Zodiac $495
57 DODGE wagon $495
57 STUDEBAKER V-8 ..... $395
56 METEOR wagon $295
57 HILLMAN Minx $375
57 CHEV 6 Sedan $495
56 BUICK automatic $395
55 CADILLAC Fleetwood $795
55 MERCURY sedan $295
837 Yates Street 384-0921

* BURNSIDE TEXACO *
1965 VOLKSWAGEN 1500 Radio $1995
1961 CORVAIR Automatic, Radio $1,045
1963 CHEV., 6-cylinder, standard shift, radio $1925
Your Volkswagen Specialist, 384-5812

"JEEP" WAGONEER 327 V-8 motor, G.M. auto transmission, 4-door, heater and defroster, 2 speed electric wipers, power-lock, padded dash comp, new, $3,795. VICTORIA "JEEP," 2744 Matson Rd.

ENJOY THE SUMMER WITH A LOW COST CAR
59 Vanguard, 56 Morris, 56 Austin, 55 Chev, 55 Ford, 55 Pontiac, 54 Dodge, 53 Consul. 386-1221.

'56 OLDSMOBILE, '98, 2-DOOR hardtop, fully automatic, completely overhauled motor, new tires, new paint, excellent condition, radio with rear and front speakers, EV 5-2662 anytime.

1965 METEOR MONTCALM CONvertible, 22,000 miles, 352 cu. inch motor, automatic transmission, whitewall tires, custom radio; $3,295 or nearest offer. EV 4-0921; evenings EV 3-4392.

SPECIAL !
1-only 6 cylinder automatic, 4-door Jeep Station Wagon with power steering and brakes. Complete $2,504.26. Victoria Jeep, 2744 Matson Rd.

'64 G.M.C. 8-PASSENGER WAGON. V-8, positraction. Cost $4,400 — Sell $2750. Phone 658-5494

1955 CHEV, STANDARD 6, 2-DOOR, radio and heater, '66 licence, $100 848 Orono, Langford

'57 AUSTIN, GOOD CONDITION, 41,000 original mileage, $475. 479-4362 after 5 p.m.

'55 PLYMOUTH, 4-DOOR SEDAN, $390. EV 3-4071.

'53 AUSTIN, GOOD TRANSPORTAtion, $150. EV 2-5270.

1959 VOLKSWAGEN, RADIO, $850. EV 2-3467.

'58 ZEPHYR, EXCELLENT CONdition, $525. 382-3914.

1965 HILLMAN HUSKY WAGON. Reasonable. 386-1221.

'62 SIMCA, $425. CLEAN. EV 6-6246 evenings.

1955 CHEV, $100. STICK 6. PHONE EV 4-4585.

'56 PONTIAC, NEEDS BODY work, $125. EV 6-6287

'59 PARISIENNE CONVERTIBLE V-8 automatic. 479-6334.

'53 CHEV, $295; '59 CHEV, $95 OR offer. 386-9094

1961 DODGE, 6 STANDARD, $675 or trade for smaller car. 479-2378.

100 CARS FOR SALE

SUBURBAN
N
O
R
T
H
ON
DOUGLAS
1960
FORD FAIRLANE 500 V8, power steering, power brakes, radio.
SALE $850
1960
RAMBLER SEDAN
6 cylinder, automatic.
SALE $860
1959
FORD FAIRLANE
6 cylinder, automatic, sedan.
SALE $620
1959
CHEVROLET SEDAN
Bel Aire, automatic, 6 cylinder.
SALE $635
1959
ZODIAC SEDAN
2 tone, 6 cylinder.
SALE $220
1958
FORD 4-DOOR
6 cylinder, standard trans.
SALE $395
NO DOWN PAYMENT
WRITTEN WARRANTIES
1958
PONTIAC SEDAN
6 cylinder, standard trans.
SALE $395
1957
STUDEBAKER TUDOR
6 cylinder, standard trans.
SALE $95
1957
FORD SEDAN
Yellow, 6 cylinder.
SALE $295
1956
FORD V8 TUDOR
Automatic,
SALE $95
1955
DODGE WAGON
6 cylinder, automatic.
SALE $195
1955
BUICK HARDTOP
V8, automatic.
SALE $160
SUBURBAN
N
O
R
T
H
ON
DOUGLAS
386-6131

HORWOOD BROS.
65 MINI MINOR $1255
63 VOLKSWAGEN, gas heater $1395
63 FALCON Futura convertible, 4 on the floor, bucket seats, radio. Was $2195 Now $2065
63 MORRIS 1100, one owner $1295
62 MORRIS COOPER, hard to find model $1145
60 MORRIS 1000 4-door sedan .. $745
57 VAUXHALL Cresta, one owner, new white wall tires, new paint, low mileage $795
59 VOLKSWAGEN Convertible . $745
59 PONTIAC sedan radio, whitewalls $995
57 ZEPHYR $395
56 HILLMAN sedan good tires, valve grind, good second car Only $395
56 MORRIS MINOR $245
56 PONTIAC 2-Door $345
58 DODGE Custom Royal sedan, V-8 automatic, radio $645
54 AUSTIN Somerset, good condition $250
54 BUICK 2-door sedan, automatic, very clean $345
BANK FINANCING
Austin — MG — Morris
Austin-Healey
Open 9 a.m. to 9 p.m.
810 Johnson 385-1451

REPOSSESSED AND CONSIGNment cars at sacrifice prices. Loan manager, 386-1221.

REPOSSESSED AUTOMOBILES from $17 per month. Acceptance Co. must sell. Credit mgr., 388-5822.

50 CARS WHOLESALE. NOTHING DOWN. ART'S CARS, BURNSIDE AT HARRIET, EV 3-8302.

'57 METEOR, STANDARD 6 WITH new clutch, valve grind. Call 383-0992 after 5.

'60 METEOR WAGON. AUTOMAtic, radio, whitewalls, $1,195. Ph. 652-2342.

'58 AUSTIN, 40 FORD CONVERtible, 1031 Esquimalt Rd. EV 6-9767 after 5 p.m.

1954 PONTIAC SEDAN IN EXCEPtionally maintained condition, $280. Phone GR 7-1168.

1956 ROVER 90 SEDAN. BLUE, solid, good condition. Quick sale. $600. 477-4005.

1965 FAIRLANE, 4-SPEED TRANSmission. With extras. Good condition. 652-2437.

1957 HILLMAN HUSKY WAGON—Mechanically good, $295. Private. 652-1693.

1957 VANGUARD 4-DOOR, EXCELlent rubber. Major tune up. View at Willock Service, 3140 Cedar Hill.

1957 CHEV 4-DOOR HARDTOP. Automatic V8. Good condition. Ph 382-6427.

1958 PONTIAC SEDAN. AUTOmatic 6, good shape. $495. Phone GR 7-3029.

1950 MORRIS MINOR 2-DOOR. Rebuilt engine, new clutch. $135 or offer. 383-9117.

'65 VOLKSWAGEN, $1,750—Mr. King, Colonial Inn.

57 DODGE V8 AUTOMATIC, radio, heater, $225. 386-2590 after 5.

1955 T-BIRD, FULLY EQUIPPED. Trades considered. GR 9-4408.

ATTRACTIVE WHITE 1956 RAMbler Sedan, $950. 382-2946.

1951 FORD 2-DOOR. A-1 CONDItion. $295. EV 3-9803

1949 DODGE FOR SALE
384-8446

100 CARS FOR SALE

Growing With Victoria
DAVID MOTORS LTD.
62 CORVAIR 700 Tudor. Automatic trans., spotless $1340
59 PLYMOUTH V-8 Station Wagon. Automatic trans., radio $550
60 FALCON Tudor Custom De Luxe. Radio, whitewall tires $740
59 FORD V-8 Station Wagon. Standard trans., custom radio $825
58 METEOR De Luxe Tudor. Automatic trans., custom radio $325
57 MONARCH Sedan. Power steering, power brakes, custom radio $440
55 PLYMOUTH 6-cyl. Sedan. Automatic trans., runs exceptionally good $175
51 DODGE ½-Ton Pickup. Overhauled, maroon. $175
60 VOLKSWAGEN Tudor. Custom radio, etc. $565
64 MORRIS Mini Minor. Very clean $785
61 AUSTIN A-55 Sedan in mint condition $790
59 SUNBEAM Hardtop. Overdrive, radio $498
59 MORRIS Oxford Estate Wagon. Leather upholstery $480
64 VOLKSWAGEN 1500 Sedan. Custom radio. $1780
64 STUDEBAKER Commander Tudor. One owner, very low mileage. Now $1740
62 PONTIAC Laurentian 2-Door Hardtop. Standard trans., custom radio. $1380
Shop Yates Street
"Auto Row"
Victoria's Largest
Selection of
Automobiles
DAVID MOTORS LTD.
1101 Yates at Cook
EV 6-6168

PANDORA MOTOR SALES
Formerly Unity Used Cars
65 COMET Caliente hardtop, 289 V-8, automatic, radio, etc. $3195
65 MERCURY "100" pick-up .. $2295
64 GALAXIE Convertible, economical "big six", radio, etc. .. $2795
65 ISUZU "Bellet" sedan, as new $1695
60 MGA roadster $1050
59 CHEV Station Wagon $1195
54 PLYMOUTH Wagon $295
ALL OFFERS GIVEN SERIOUS CONSIDERATION
MANY OTHER LOWER PRICED MODELS.
854 Pandora 388-5631

1958 EDSEL CITATION
4-door hartop, yellow and white with gold and white upholstery. Push button automatic, power brakes and steering, custom station-seeking radio. Many extra accessories including continental kit. Jack Hawthorne's well-kept automobile. Wish to sell to someone who will continue to keep it so. $1,200. For appointment to see, EV 2-1033, EV 3-1044.

MAYNARDS AUCTIONEERS
Automobiles for sale by public auction or purchased outright. Excellent returns on clean, late-model cars—
Enquire without obligation.
388-5191

MALIBU MOTORS
LOW COST CARS
Do you need a car, But have little cash?
Then you better make a dash
To the best used car lot in our town, where prices are a way, way down.
MALIBU M

100 CARS FOR SALE

MORRISON'S
PRICES
TUMBLE

MONTH-END SPECIALS
IN USED CARS

66 DELTA 4-Door Hardtop Super Sedan. Fully power equipped, lic. 435487. Reg. $4995.
SALE $4555

65 IMPALA Convertible. Fully power equipped, lic. 39488. Reg. $3795.
SALE $3540

64 IMPALA Sedan. Fully power equipped, lic. 40955. Reg. $3395.
SALE $2792

65 CHEVY II Super Sedan. Lic. 39501. Reg. $2795.
SALE $2470

65 VALIANT Barracuda. Lic. 39496. Reg. $3195.
SALE $2700

65 PONTIAC 2-Door Strato. Lic. 39495. Reg. $2995.
SALE $2800

65 ACADIAN. Automatic transmission, lic. 39519. Reg. $2695.
SALE $2370

65 CHEVROLET Station Wagon. Reg. $3695.
SALE $3233

65 IMPALA 4-Door Hardtop. Fully power equipped, lic. 40940. Reg. $3395.
SALE $2995

ALL 106 CARS PRICED
TO CLEAR

65 CHEVROLET Station Wagon. Automatic transmission, V-8, lic. 40936. Reg. $3695.
SALE $3160

65 FORD Galaxie 500 XL. Lic. 40930. Reg. $3695.
SALE $3100

65 IMPALA 4-Door Hardtop. Fully power equipped, lic. 40942. Reg. $3395.
SALE $2995

65 CHEVELLE Station Wgn. Fully power equipped, lic. 40944. Reg. $3295.
SALE $2935

65 IMPALA 4-Door Hardtop. Fully power equipped, lic. 40939. Reg. $3395.
SALE $2995

65 BEL AIR. Lic. 40932. Reg. $2995.
SALE $2880

65 IMPALA 4-Door Hardtop. V-8, radio, lic. 40941. Reg. $3295.
SALE $2995

65 CHEVROLET Impala 4-Door Hardtop. Lic. 49937. Reg. $3395.
SALE $2995

65 IMPALA 4-Door Hardtop. Fully power equipped, lic. 55087. Reg. $3395.
SALE $2995

PEACE-OF-MIND
PACKAGE

* Morrison's Safety Lane.
* GM Reconditioning.
* All Cars Clearly Priced.
* 30-Day 50-50 Warranty on All Cars Over $995.
* Free Life Insurance.
* 15-Day Exchange Privilege if major repairs become necessary.
* Free 6-Month Lubes.
* 6-Month 15% warranty.
* No Down Payment to good credit risks.

MORRISON'S GIVES
YOU MORE

65 PARISIENNE 2-Door Hardtop. Fully power equipped, lic. 26906. Reg. $3395.
SALE $2995

65 CORVAIR. Automatic transmission, lic. 9100. Reg. $2695.
SALE $2363

65 NOVA 2-Door Hardtop. Radio, automatic transmission, lic. 34872. Reg. $2895.
SALE $2580

65 PONTIAC 2-Door Hardtop. Fully power equipped, 327-SS, lic. 39511. Reg. $3195.
SALE $2895

65 ECONOLINE. Reg. $1995.
SALE $1695

64 OLDSMOBILE S-88. Fully power equipped, lic. 39498. Reg. $3695.
SALE $3290

64 OLDSMOBILE Sedan. D-88. Lic. 40950. Reg. $3695.
SALE $2980

NO PAYMENT
'TIL MID-JUNE

64 BEL AIR. Radio, lic. 12597. Reg. $2495.
SALE $2195

64 RENAULT Station Wgn. Lic. 40894. Reg. $995.
SALE $819

64 CHEVROLET. Lic. 40935. Reg. $2495.
SALE $2195

64 BUICK Special. Lic. 39823. Reg. $2695.
SALE $2466

64 CHEVY II Station Wgn. Lic. 59423. Reg. $2195.
SALE $1980

64 ENVOY Station Wagon. Lic. 18887. Reg. $1895.
SALE $1700

64 CADILLAC Sedan de Ville. Lic. 62249. Reg. $5795.

64 F-85 Sedan. V-8, automatic transmission, radio, lic. 14802. Reg. $2795.
SALE $2460

ISLAND'S LARGEST
AND MOST
PROGRESSIVE DEALER

MORRISON
Chevrolet - Oldsmobile
LTD.

3050 Douglas St.
at Finlayson
385-5777

100 CARS FOR SALE

MORRISON'S
MONTH-END
SPECIALS

LOOK! LOOK! LOOK!
SAVE! SAVE! SAVE!

64 OLDSMOBILE F-85. 6, automatic transmission, radio, lic. 9173. Reg. $2695.
SALE $2285

63 AUSTIN 850 Station Wgn. Lic. 39513. Reg. $1195.
SALE $1075

63 CHEVROLET. Lic. 39505. Reg. $1995.
SALE $1647

63 CHEVY II Station Wgn. Lic. 40922. Reg. $2195.
SALE $1995

63 CHEVROLET. Lic. 40937. Reg. $1995.
SALE $1622

63 RAMBLER 220. Lic. 40903. Reg. $1795.
SALE $1355

63 OLDSMOBILE D-88 Hardtop. Fully power equipped, lic. 54326. Reg. $2895.
SALE $2385

63 OLDSMOBILE 4-Door Hardtop. Fully power equipped, lic. 40966. Reg. $2995.
SALE $2551

63 RAMBLER Station Wgn. Automatic transmission, radio, lic. 12517. Reg. $2195.
SALE $1995

63 FAIRLANE Station Wgn. V-8, lic. 557565. Reg. $2195.
SALE $1920

63 VOLKSWAGEN. Lic. 14708. Reg. $1395.
SALE $1230

62 CHEVROLET Pickup. Lic. J6871. Reg. $1595.
SALE $1451

62 FAIRLANE. V-8, radio, lic. 49938. Reg. $1695.
SALE $1648

62 FAIRLANE. V-8, lic. 40923. Reg. $1695.
SALE $1526

A MORE GENEROUS
TRADE-IN
ALLOWANCE
AT MORRISON'S

62 FORD. Automatic transmission, lic. 189637. Reg. $1595.
SALE $1315

62 PONTIAC. Rebuilt motor, lic. 443694. Reg. $1695.
SALE $1495

62 CHEVROLET Step Van. Lic. J4954. Reg. $1695.
SALE $1380

62 CHEVY II. Lic. 5401. Reg. $1695.
SALE $1460

61 CADILLAC. Lic. 39491. Reg. $3295.
SALE $2675

61 OLDSMOBILE F-85 Station Wagon. Lic. 50870. Reg. $1795.
SALE $1641

61 CORVAIR 500. Lic. 40919. Reg. $1095.
SALE $935

61 BEDFORD Van. Lic. J5064. Reg. $995.
SALE $695

61 CORVAIR. Lic 48237. Reg. $1195.
SALE $1059

61 FORD. Lic. 17230. Reg. $1495.
SALE $1230

61 VOLKSWAGEN. Lic. 23530. Reg. $1095.
SALE $808

PRICES SLASHED
AS MORRISON'S
CLEAR STOCK FOR
MONTH-END !

61 IMPALA 2-Door Hardtop. Fully power equipped, lic. 506060. Reg. $1895.
SALE $1760

61 VOLKSWAGEN Pickup. 6 Passenger. Lic. C34713. Reg. $1195.
SALE $980

60 COUPE De Ville. Lic. 24686. Reg. $2895.
SALE $2495

60 PONTIAC Station Wagon. V-8, automatic transmission, radio, lic. 55999. Reg. $1695.
SALE $1595

60 CORVAIR. Lic. 54344. Reg. $1095.
SALE $600

60 OLDSMOBILE Hardtop. Fully power equipped, lic. 437876. Reg. $1695.
SALE $1485

60 CHEVROLET Stn. Wgn. Lic. 53425. Reg. $1595.
SALE $1275

60 PONTIAC Station Wagon. Automatic transmission, lic. 41922. Reg. $1495.
SALE $1250

ISLAND'S LARGEST
AND MOST
PROGRESSIVE DEALER

MORRISON
Chevrolet - Oldsmobile
LTD.

3050 Douglas St.
at Finlayson
385-5777

100 CARS FOR SALE

LOOK!
PAY LESS AT
MORRISON'S

GET MORE VALUE
NOW!

60 VAUXHALL Station Wgn. Lic. 28929. Reg. $1095.
SALE $895

60 CONSUL. Lic. 40906. Reg. $995.
SALE $750

60 ENVOY Station Wagon. Lic. 23615. Reg. $795.
SALE $530

60 VAUXHALL. Lic. 4555. Reg. $895.
SALE $680

60 VAUXHALL. Lic. 59784. Reg. $895.
SALE $680

59 LINCOLN. Lic. 39516. Reg. $2495.
SALE $2295

59 CHEVROLET Station Wagon. V-8, automatic transmission, lic. 39515. Reg. $1495.
SALE $1135

EASY TERMS
NO PAYMENTS
TIL JUNE !

59 ZEPHYR. Lic. 40920. Reg. $1095.
SALE $926

59 VOLKSWAGEN Panel. Lic. J6872. Reg. $795.
SALE $535

59 BEL AIR. Automatic transmission, lic. 40935. Reg. $1095.
SALE $750

59 PLYMOUTH Fury. V-8, automatic transmission, lic. 39494. Reg. $995.
SALE $895

59 CHEVROLET. Lic. 40947. Reg. $995.
SALE $792

59 BEL AIR 4-Door Hardtop. Lic. 56000. Reg. $1295.
SALE $1095

59 IMPALA 4-Door Hardtop. Lic. 614392. Reg. $1195.
SALE $986

59 SINGER. Lic. 48817. Reg. $795.
SALE $530

59 CONSUL. Lic. 4353. Reg. $795.
SALE $570

PRICES
SLASHED
TO CLEAR STOCK
BEFORE MONTH-END

59 CHEVROLET. Automatic transmission, lic. 5334. Reg. $795.
SALE $600

59 METEOR. Lic. 49308. Reg. $995.
SALE $777

58 RENAULT. Lic. 40893. Reg. $595.
SALE $400

58 CHEVROLET. Lic. 40930. Reg. $895.
SALE $695

58 OLDSMOBILE. Lic. 50716. Reg. $995.
SALE $740

58 CHEVROLET. Lic. 6449. Reg. $895.
SALE $645

58 CADILLAC. Lic. 14382. Reg. $1895.
SALE $1615

58 CADILLAC. Lic. 4533. Reg. $1895.
SALE $1480

58 VOLKSWAGEN. Lic. 43472. Reg. $895.
SALE $620

58 AUSTIN. Lic. 53653. Reg. $595.
SALE $450

58 BUICK (4). Fully power equipped, lic. 59473. Reg. $895.
SALE $695

MORRISON'S
GIVES YOU MORE
CHOICE! BENEFITS!
SAVINGS!

57 FORD Sedan Delivery. V-8, automatic transmission, lic. 39492. Reg. $595.
SALE $365

57 CHRYSLER. Lic. 40963. Reg. $795.
SALE $495

57 CADILLAC. Reg. $1595.
SALE $1375

57 CADILLAC. Lic. 36299. Reg. $1495.
SALE $1295

57 CHEVROLET. Lic. 11804. Reg. $795.
SALE $695

57 CADILLAC Sedan De Ville. Lic. 33693. Reg. $1595.
SALE $1350

57 METEOR. Radio, lic. 62335. Reg. $395.
SALE $195

57 ZEPHYR. Overdrive, lic. 15133. Reg. $595.
SALE $450

SAVE MORE !
GET MORE NOW !

56 CADILLAC. Lic. 59994. Reg. $1795.
SALE $1095

56 METROPOLITAN Convertible. Lic. 56875. Reg. $495.
SALE $295

55 VAUXHALL. Lic. 47725. Reg. $295.
SALE $95

54 TRIUMPH. Lic. 51539. Reg. $195.
SALE $50

55 VANGUARD. Lic. 52317. Reg. $195.
SALE $95

NOW ! AT

MORRISON
Chevrolet - Oldsmobile
LTD.

3050 Douglas St.
at Finlayson
385-5777

100 CARS FOR SALE

NATIONAL MOTORS
LTD.

SUCCESS SALE
CONTINUES

NO REASONABLE OFFER
REFUSED

— REPEAT —
NO REASONABLE OFFER
REFUSED

$2,000 AND OVER

65 VALIANT "100" 4-Door Sedan. V-8, standard transmission, custom radio, wheel discs. Reg. $3595. SUCCESS SALE PRICE $2374

65 VOLVO 1225 2-Dr. Sedan. Automatic, custom radio, only 10,000 one-owner miles. Cost new $3550. SUCCESS SALE PRICE $2762

64 DODGE "Polara" 4-Door Hardtop. 383 V-8 motor, power steering, brakes, whitewalls. One-owner case history car. Reg. $3195. SUCCESS SALE PRICE $2860

65 PONTIAC Parisienne 2-Door Sports Hardtop. V-8, automatic, custom radio, power brakes and steering. Reg. $3495. SUCCESS SALE PRICE $3266

65 FORD Galaxie "500" LTD Sedan. 352 cu. in. motor, power steering, brakes, radio. Ford's top model. Cost new $5,000. SUCCESS SALE PRICE $3591

65 BUICK 4-Door Stn. Wgn Vista dome roof, plus the visual Buick options. 13,000 one-owner case history miles. Cost new $5,040. Reg. $4,495. SUCCESS SALE PRICE $3991

* WRITTEN WARRANTY
WITH EVERY CAR — NO
RISK ! NO WORRY !

Take the car to your favorite mechanic or use our shop facilities.

$1,200 — $2,000

62 CHEVROLET Biscayne 4-Door Family Sedan. Custom radio, 6-cylinder, standard trans. Reg. $1,695. SUCCESS SALE PRICE $1384

65 VAUXHALL Viva 2-Door. Whitewalls, wheel discs, leatherette interior, bucket seats, four-on-the-floor, showroom condition. Reg. $1,595. SUCCESS SALE PRICE $1477

64 STUDEBAKER Commander 2-Door Sedan. 6-cylinder, standard trans., many trouble-free miles here. Reg. $1,895. SUCCESS SALE PRICE $1544

62 CHEVROLET Biscayne 4-Dr. Station Wagon. Good dual purpose unit, finished in attractive Osage blue. Reg. $1,895. SUCCESS SALE PRICE $1650

63 VOLKSWAGEN "1500" Station Wagon. Finished in nice executive grey, with matching interior. Reg. $1,895. SUCCESS SALE PRICE $1660

63 CHEVY II 4-Door Sedan. Tutone, automatic, radio, showroom condition. SUCCESS SALE PRICE $1995

30-DAY FREE EXCHANGE

Drive car as far and as hard as you want for 30 days, if not completely satisfied we will exchange it for another of equal or greater value.

$500 — $1,200

60 METEOR 4-Door Sedan. A real nice family unit for many trouble-free miles. Reg. $1195. SUCCESS SALE PRICE $975

60 BUICK Le Sabre 4-Door Sedan. Custom radio, power brakes and steering. Luxury at a big saving. Reg. $1,395. SUCCESS SALE PRICE $1047

62 MORRIS Oxford Station Wagon. Custom radio, leather interior. Nice dual purpose unit. Reg. $1,395. SUCCESS SALE PRICE $1188

59 FORD 2-Door. 6 cylinder, standard trans., radio, 2-tone. SPECIAL $745

59 CHEV Bel Aire 4-Door Sedan. Radio, standard trans. SPECIAL $795

NATIONAL MOTORS LTD.

Your CHRYSLER-DODGE
VALIANT-CORONET
CENTRE

"For Over Half a Century The Most Trusted Name in the Automobile Industry."

819 YATES STREET
EV 4-8174

100 CARS FOR SALE

NATIONAL MOTORS
LTD.

SUCCESS SALE
CONTINUES

NO REASONABLE OFFER
REFUSED

— REPEAT —
NO REASONABLE OFFER
REFUSED

61 ALFA ROMEO Sports Roadster. A rare one indeed. Make a reasonable offer!

BUYER BENEFITS !

* Free Exchange
* Top allowance for your car
* Written Warranty
* Bonded Salesmen
* Immediate Delivery

NO DOWN PAYMENT
First Payment in June

$100 — $500

62 SIMCA 2-Door Hardtop. Nice Second car. Reg. $595. SUCCESS SALE PRICE $364

60 TAUNUS Station Wagon. A Ford product. Reg. $595. SUCCESS SALE PRICE $375

59 RAMBLER "Classic" 4-Door Sedan. 6-cylinder, standard trans., reclining seats. Reg. $695. SUCCESS SALE PRICE $459

57 CHRYSLER Windsor 4-Door Sedan. Automatic, custom radio, power brakes and steering. Reg. $695. SUCCESS SALE PRICE $470

56 PONTIAC 4-Door Hardtop. 6-cylinder, automatic $525

3 ONLY
1965 DEMOS

* VALIANTS
* DODGES
* CHRYSLERS

SAVE UP TO $1,400

NATIONAL MOTORS LTD.

Your CHRYSLER-DODGE
VALIANT-CORONET
CENTRE

"For Over Half a Century The Most Trusted Name in the Automobile Industry."

819 YATES STREET
EV 4-8174

X X X X X X X X X
HURRY HURRY HURRY
THESE UNITS MUST BE SOLD by the end of the month. Each one of these Units is in top condition.

57 DODGE Deluxe 4-Door Station wagon V8, automatic, finished with new paint in red and white with matching interior. Ideal for pulling trailer. Reg. $695 ..... SALE $495

59 BORGWARD Sedan. Gets 28 m.p.g. Top transportation special for very low price. Reg. $395 ..... SALE $250

55 OLDS 88 Sedan. Ideal family car. A very well cared for car. Ideal for pulling trailer. Reg. $595 ..... SALE $375

ROCK BAY MOTORS LTD.
2978 Douglas 386-9311

X X X X X X X X X

J/M 1962 J/M
Hillman Super Minx
Automatic
$1295

JAMESON MOTORS LTD.
740 Broughton St.

1965 MODEL
CADILLAC BROUGHAM
Must depose $6,300. For appointment phone Vancouver collect, 872-7791.

FOR VOLVO
The World's finest car
Call Harry Marks
DAVID MOTORS LTD.
386-6168 385-4823

SPRING FEVER?
1966 Acadian Beaumont convertible. Automatic, console shift, radio, bucket seats, 327-cu in engine. Color, yellow with black top. Trade and terms accepted. EV 6-9480.

MUST SELL
Leaving for Europe. 1963 custom V-8 Mercury Meteor, automatic. Outstanding condition, all extras. $290 cash and take over payments. Phone 383-2796 after 4 p.m.

STATION WAGON, 1958 METEOR four-door, automatic trahsmission, in excellent condition. Must be sold. GR 7-2774.

1951 CHEV COUPE. GOOD RUNning order. Must sell, owner leaving, $90 or nearest offer. EV 2-2659 after 6.

JAGUAR SEDAN. SACRIFICE handyman's special. Has had $400 motor repair. Offers to $595. Phone 386-1221.

NEW CONDITION 1964 CONVERTible Chev Impala Super Sports, fully equipped. Can be seen at Derick's B.A., 382-1314.

'61 PONTIAC, AUTOMATIC, WITH radio, good condition, 35,000 miles. 385-5771. Room No. 1, Royal Victorian Motel.

1954 CHEVY 2-DOOR—'56 ENGINE has just been installed, in excellent condition, $375. 1645 Burton Ave., 384-6017.

'65 PONTIAC 2-DR H.T., P-STEERing, brakes, auto trans, radio, low mileage. Moving to U.S.A. Must sell. $3,195. 383-7137.

1956 PONTIAC STATION WAGON, V-8 automatic, like new, $900. 652-2135.

1953 VOLKSWAGEN SEDAN. BEST offer. 3283 Wicklow, 382-9829.

1963 COMET STATION WAGON, automatic, immaculate. EV 5-6344.

1963 MERCURY HARDTOP, V-8, standard. 652-1566.

REPOSSESSED CARS, NOTHING down. 383-1924.

59 VOLKSWAGEN KARMANN GHIA. Radio and heater, $650. 478-1977.

1960 MORRIS 1000, EXCELLENT condition, $800. EV 3-6211.

'60 CHEV SEDAN. GOOD CONdition. 385-7254.

1962 ACADIAN CONVERTIBLE. Excellent. Offers. 383-1924.

'57 PLYMOUTH, $50.
EV 2-2882.

100 CARS FOR SALE

P P P P P P P P P P
PLIMLEY
YOUR CAR IS HERE
THE NAME IS
YOUR GUARANTEE

65 RAMBLER 440 2-door hardtop. Radio, 6 cyl., balance factory warranty—6,000 miles.
ONLY $2595

65 VALIANT 2-door, 6 cyl., radio. Factory warranty.
ONLY $2395

65 RAMBLER Wagon. Automatic, radio, factory warranty.
ONLY $2695

64 RAMBLER 660 4-door, V8, radio, head rests, reclining seats. A beauty at $2395

64 ACADIAN 2-Door. Radio, V8. A clean little gem $2295

64 HILLMAN Super Minx sedan. Low mileage, new condition. ONLY $1595

63 RAMBLER Wagon, Classic, automatic, 6 cyl. $2495

63 PONTIAC Wagon, automatic, V-8 ..... $2295

50 MORE
SUCH BARGAINS

WRITTEN
WARRANTY
LOWEST TERMS
TRADE UP
TRADE DOWN
NO PAYMENTS
TILL JUNE

Victoria's
Best Selection
of Imports at
PLIMLEY
ON
YATES ST.
AUTO ROW
Victoria's Largest
Selection of
Automobiles
1010 Yates EV 2-9121

EVERYDAY
LOW, LOW PRICES
ON EVERY CAR

64 SKYLARK CONVERTIBLE $2810
62 VW 1200 DE LUXE 970
60 DODGE PIONEER 625
59 MORRIS OXFORD 475
57 CHRYSLER WINDSOR 675
57 RAMBLER, A1 375
56 HILLMAN, 1 OWNER 295

JOE PHILP AUTO SALES
BURNSIDE AT DELTA, 384-8211

UVIC STUDENT DESPERATE
$325 OR BEST CASH OFFER
FOR 1957 CONSUL IN GOOD CONDITION—WITH NEW TRANS.
Ph.: 383-5480

1958 DE SOTO
"SPORTSMAN"

Smart looking big car. To view drive by 2041 Ferndale Rd. Phone 477-6039.

HARD TO GET MODEL
1964 PONTIAC 9-PASSENGER V-8 STATION WAGON, AUTOMATIC. RADIO, POWER STEERING AND BRAKES. TOP CONDITION. Trade and terms accepted. Phone EV 6-9480.

SACRIFICE
1966 Ford 7-litre 2-door hardtop. 6,000 miles, most conceivable extras including automatic transmission, 428 cu. in. engine, disc brakes, dual 4-bore carbs. 477-3122.

1964 CHEV, V8, AUTOMATIC, 2-door hardtop. Radio, whitewalls, etc. Very smart color. Take older trade, prefer Chev or Pontiac. 478-1824 or 477-2825.

2-DOOR HARDTOP
1959 Chev., 2-door hardtop, 2-tone blue and white, 6, standard, new tires and brakes. EV 2-2304 after 6 p.m.

GOING NORTH — MUST SELL '57 Pontiac 4-door. Blue, V8, automatic transmission. Very good condition. Phone 642-3349 after 5.

1962 BEL AIR V-8, AUTOMATIC, radio, washers, etc. No reasonable offer refused. Will trade. See at 178 Helmcken Road, after 4:30 p.m.

1955 PLYMOUTH BELVEDERE V-8 automatic 2-D HT. Motor just rebuilt. In excellent condition. $500. 385-0087.

1962 FORD GALAXIE 500, V-8, 2-door, hardtop. Excellent condition. One owner, 33,000 miles, new tires. Phone EV 6-2771.

'56 CHRYSLER NEW YORKER. In good running condition. Has 300-h.p. hemi-head motor. $325 or offers. 180 Goward Rd. 479-6632.

1960 TRIUMPH HERALD 2-DOOR hardtop, 2-tone blue and white, $540. Good second car. Private. 652-1693.

101 FOREIGN IMPORT AND SPORT CARS

ISUZU BELLETT
"THE SPORTIEST OF SPORTS SEDANS!"
Full sports car features and handling with family sedan styling and comfort. From $1,923

SAUNDERS & HITCHMAN
2040 Cadboro Bay Rd.
383-7111-2

1962 AUSTIN HEALEY HARDTOP, soft top and tonneau cover. Fully equipped. In good condition. 384-9670 after 5.

MUST SELL THIS WEEK '60 MGA, $995 or offer. Ste. 10, 1093 Foul Bay Road, after 6.

64 TR SPITFIRE, TOP CONdition, terms, $1,450 or nearest offer. Private. 385-3572 evenings.

MGA 1600 MK II 1962, 1 OWNER. Immaculate condition. 477-4109.

1962 COOPER — $1,000.
382-5941.

1965 WHITE MG MIDGET. LOW mileage. $1,650. 386-2914.

EXCELLENT 1957 TR-3, 43,000 original miles. 383-9117.

105 TIRES

"MICHELIN"
X
TIRES

D & TIRE LTD.
Victoria EV 2-7283 Duncan 746-7191

5 TIRES — 14" RIM
EV 5-6356

105 TIRES

$1 DOWN
$1 A WEEK
Buys a New Goodyear Tire
See us for Brake Relining, Wheel Alignment, Shocks and Mufflers. Easy Easy Terms

VICTORIA TIRE LTD.
Government at Herald EV 2-8134

ANDY AND JACK offer
25% OFF
NEW TIRES ANYTIME!
FRANCIS BATTERIES & TIRES LTD.
2150 Blanshard St. EV 3-7032

WHY LIVE DANGEROUSLY
RETIRE NOW
30% DISCOUNT on any FIRESTONE TIRE you may need.
Drop in and see us at Suburban Shell
3393 Douglas St.
We will be very happy to serve you.

106 TRUCKS

CARS — TRUCKS
PANELS

56 VOLKSWAGEN Stn Wgn $395
55 DODGE Sedan, A.T., radio $425
58 PONTIAC Stn Wgn, V8, A.T., radio $595
60 BORGWARD Stn Wgn $395
59 DODGE Sedan, A.T., V8 ..... $795
63 FORD Sedan, V8, radio $1800
63 I.H. Custom Travelall Stn Wgn., V8, A.T., P.S., radio, 19,000 miles $2700
59 I.H. ½-Ton Panel, 4-sp., extra seat $895
59 I.H. Travelall Stn Wgn., very clean, 27,000 miles $1095
61 I.H. ½-Ton Panel, 4-sp., 6-cyl. $1450
59 FORD ½-Ton Panel $675
59 CHEV ½-Ton Panel $575
60 THAMES 800 Van, motor poor $195
62 BEDFORD Van $695
61 FORD ½-Ton P.V. $1295
65 I.H. ½-Ton P.V., like new $2250
51 DODGE school bus $650
61 MERC 700, L.w.b., V8, 5-sp. trans., 2-sp. axle $2395

International Harvester Co. of Canada Ltd.
517 Herald St.,
Victoria, B.C.
388-5306

SENSATIONAL DATSUN
PICK-UP & CAMPER
$2395.00

Rugged and fully equipped, one-year factory warranty. Buy truck less camper, $1,995.
Contact Mr. Hendry, Truck Manager.

DAVID MOTORS
1101 YATES AT COOK STREET
EV 6-6168

"UNSTOPPABLE" "JEEP" pick-up, 4-wheel drive, (new 6-232 engine). Galvanized body built to last and take the hard slogging. Twice the traction of ordinary trucks. Dual range transfer case, 4-speed, 6-ply HMXG tires, 8-ft. box, heater and defroster. 1966 model new comp. $3,795. VICTORIA "JEEP", 2744 Matson.

59 INTERNATIONAL VF190 TANdem on air, 34 rear end, 211-inch wheel base.
George Eng Truck Sales Ltd.
940 Hillside 385-3054

1954 DODGE, 3-TON, 5-SPEED transmission, 2-speed differential, new motor, 14-ft. van, suitable for livestock, A-1. 652-2135.

1956 CHEV. DUMP TRUCK, TOP condition, $750. Can finance. Ph. GR 8-4296.

1960 MERCURY ½-ton PICKUP, good condition, near-new rubber. $295. Private. 652-1693.

1961 MERCURY ½-TON PICK-UP, wide box, 4-speed, $1195. Phone after 6 478-4328.

1953 METEOR PANEL, RUSTY body, but in excellent running condition, $125. 656-5009.

1960 CHEV PICKUP LONG BOX, 6-ply tires. Victoria Jeep, 2744 Matson Rd.

1958 FORD RANCHERO, GOOD condition. GR 7-2072.

CHEV 2-TON, HOIST, LICENCED, $275. 652-2509.

1963 CHEVY PICKUP, LONG BOX. Radio. $1,450. 385-7619.

'49 - '50 FARGO ½-TON PICKUP. EV 5-1661.

'51 GMC HALF-TON PICKUP WITH '53 motor, A-1, $250. 475-2064.

'51 CHEV ½-TON, GOOD CONdition, cheap. 385-5846.

1950 FORD PICK-UP, $95. EV 3-9603.

1961 COMMER VAN, $695. 383-7111.

107 PARTS, ACCESSORIES

OUR NEW LOCATION
2150 Blanshard Street
Your Car's "Heart" is the
BATTERY
For a strong, sure start every time GET an "ACME"
12-VOLT BATTERY
$12.75 Ex.
Delivered and installed
FRANCIS BATTERY & TIRES LTD.
Retreading Specialists
EV 3-7032

'57 OLDSMOBILE DRIVE TRAIN, both motor and 4-speed Jetaway hydro, completely rebuilt and never used. Progressive tri-power, Isky cam, Isky rockers, solids ported and high compression head, excellent rear end. $400 735 Pembroke between 9 and 5.

Rings, bearings, gaskets, exchange brakeshoes, drum turning, pin fitting, valve seat machining.
CORDS PISTON RINGS
at 834 Johnson Street, 383-0011

PORTABLE AND CAR TRANSistor radio, complete with car mounts, $49.95. Quadra Appliance Centre, 385-6422.

LARGE STOCK OF PLASTIC SEAT covers. Custom built, $17.95. Sandy's Auto Parts, 1023 View St. EV 5-4478.

WANTED, PARTS FOR '55 TO '56 Ford or Meteor. 479-6041 after 6 p.m.

1938 FORD MOTOR AND TRANSmission. Best offer over $1.00. 656-5006.

FOR SALE — AUTOMATIC TRANSmission, 1965 and up Chev or Pontiac. $75. EV 6-1906.

3-7.50x14 DODGE - PLYMOUTH, 1957-66 wheels and tires. Ph. 384-3506 after 6.

NEW 348 CHEV PARTS FOR SALE. Complete engine. 384-4656.

292, RUNNING. FIRST $100 TAKES. GR 7-3460.

WANTED — GOOD '48 FORD transmission complete. 386-2927.

'57 FORD PARTS FOR SALE OR trade. 385-3501.

LANGFORD AUTO WRECKERS
1074 GOLDSTREAM EV 9-2869

108 AUTO REPAIRS, SERVICE, TOWING

HILLIARD AUTO SERVICES LTD. Headquarters for TVR sportscars. Expert repairs to European cars. Small, clean, used cars wanted. (Opposite the Memorial Arena.) Phone EV 3-7811 or GR 7-6715

FAST TOP QUALITY RADIATOR repairs, body work and painting at Morrison Chevrolet Oldsmobile Ltd., 3050 Douglas at Finlayson. 385-5777.

CLOVELLY
20 YEARS AUTOMATIC TRANSmission repairs. 3477 Quadra at Cook. EV 2-3312.

TRANS-WILL AUTOMATIC TRANSmission specialists. EV 4-2951. Rebuilt auto transmissions from $69.95; tune-ups from $11.95.

COMPLETE AUTO REPAIRS
Reasonable terms on time
DOWMAN'S SERVICE
724 Johnson St.

112 CARS AND TRUCKS WANTED

P P P P P P P P P P
Good, Clean
CARS AND TRUCKS
WANTED
Cash in 5 Minutes
—PLIMLEY—
1010 Yates St.
P P P P P P P P P P

WANTED—'52 to '54 FORD, METEOR Merc or Monarch, parts or complete car. GR 9-4793.

CASH FOR CLEAN CARS
2019 QUADRA
HOUSTON MOTORS, 382-3522

112 CARS AND TRUCKS WANTED

WE ARE
BUYING CARS
EVERY DAY

IS YOURS
FOR SALE?

NATIONAL MOTORS LTD.
819 Yates Street

$ $ $ $ $ $ $ $ $ $ $ $ $ $ $
$ $
$ KASH FOR YOUR CAR $
$ Phone KEN anytime. $
$ SUBURBAN MOTORS $
$ 386-6131 $
$ $
$ $ $ $ $ $ $ $ $ $ $ $ $ $

CASH FOR COMPACTS
CAPRI MOTORS LTD.
950 Yates EV 5-3515

immediate cash for good clean used cars.
* KAYE MOTORS *
2301 Douglas St. EV 3-8281

113 TRAILERS, MOBILE HOMES, TRAILER PARKS

BOB'S TRAILER SALES

ARISTOCRATS — RATED AS NO. 1 in U.S. and CANADA in its price range (the sales figures reveal the true facts).

17 ft. latest model LO LINER. WHAT IT DOESN'T HAVE YOU DON'T NEED, $3,295.

17 ft. 6 KENSKILL, sleeps six with same de luxe equipment as our LO LINER, for example NEW circulating electric toilet, BOWEN tank type water heater replaces the outmoded instant type water heater, check all the DE LUXE features of these and many more units to see here.

ESTAVILLA, PARKWOOD mobile homes. Check our prices, a SPECIAL 10' x 46' NEW MOON, all new aluminum exterior, 2" insulation plus vapor barrier. Fully reconditioned at $4,295.

EAZ-LIFT hitches installed — towing — car wiring.

BOOK YOUR TRAVEL RENTALS NOW!
386-3623

Order VANGUARD now!
To assure your choice of * Model, * Decor and * Delivery Date.

Campers, Canopy Tops, Trailers
EXCLUSIVE FACTORY REPRESENTATIVE FOR VANCOUVER ISLAND. BUY DIRECT AT FACTORY PRICES
* LOW DOWN PAYMENT
* BANK FINANCING
BUILD A TRAILER, CAMPER OR CANOPY TOP
Parts and Plans Stocked
See Our Display
S. J. PEDEN LTD.
2858 Quesnel St. Phone 386-3464
Between Market and Topaz, one block east of Douglas.

NOW! LARGE SAVINGS
on Luxury TRAVELAIRES
at BLEASDALE'S

16' Lowliners—the loveliest of them all. Reg $2,280, now $1,990.
17' Self-contained, $2,750 now $2,395.
19' Reg. $3,700, now $3,445. Totally self-contained, has everything.
14' Reg. $1,747, now $1,545. Arriving very soon. Comes in standard and self-contained models. The most outstanding trailer ever offered to you.
These savings made possible by low markup, volume selling, factory co-operation.
TRAVELAIRE is rated No. 1 in the industry. Famous for its rich Danish styling, fine cabinet work, rugged construction
BLEASDALE TRAILER SALES
642 Burnside. EV 2-6741
Open 10 a.m. - dark, Sun. 1-5.

SAVE $500.
20' ESTAVILLAS. Brakes, gas fridge, gas furnace, toilet and holding tank, sewer kit and gas bottle. Reg. $2495. WHILE THEY LAST $1995.

14' GLENDETTE, sleeps 6, with or without brakes. Starting at $1495.

NEW Stock of MOBILE HOMES

OPEN EVERY DAY
2435 Trans-Canada Highway
478-1774 or 384-8456

IT'S HERE!
15-FT. "FLEETCRAFT"
Fully equipped with electric brakes. DE LUXE range with oven, cushion floor. Sleeps six in comfort. Only 1,800 lbs. AND for those of YOU who KNOW VALUE ONLY $1,795.
SO HURRY
SEE the ISLAND'S BEST TRAILER BUYS at
TOTEM TRAILER SALES
8 miles N. on Hiway No. 1, 478-1041

1964 ARISTOCRAT 19½-FT. LAND Liner on tandem axles. Equipment includes propane fridge, hot water, 4-burner stove with oven, toilet with holding tank, shower, furnace, exhaust fan, self-contained air compressor and double propane tanks. This luxury unit sleeps 4 and is in like new condition. Was $3,695, SPECIAL $3,495.
DOMINION MOTORS
1812 Douglas St. EV 5-5012

27'x8' WIDE GENERAL DE LUXE trailer. Separate bedroom, complete bathroom, large fridge, forced air furnace, stove with oven, electric hot water. Excellent condition. Easily towed or perfect for summer home. $2,375. 656-2022 or Victoria Press, Box 329.

1964 VOLKSWAGEN WINDOW VAN. Color, two-tone green and white. Low mileage, 1,400. Many extras: built-in bed, airfoam mattress, full second seat, boat rack, etc. Price $1,895. Phone EV 2-7413. No trade, please.

50' BY 10' FLEETWOOD MOBILE home. 2 bedrooms, washer-dryer, wall-to-wall carpets. Colored appliances and fixtures. $6,850. Principals only. 478-1289.

DOGWOOD TRAILER SALES
Parts — Propane — Rentals
Hwy 1 and Millstream Rd. 478-6941

8'x36' GLENDALE TRAILER, AND lot, or will sell separately, 2700

128 APARTMENTS TO RENT, FURNISHED

BROWN BROS. RENTALS
1535—TWIN HOLLY APTS., 616 Lampson St. Equimalt. 1-BR lounge, cook 3-BR apt. Elec. kit. Laundry facilities. Pembroke—Cook 1-BR apt. Elec. kit. Lounge. Also 2-BR apt. Available in July. Vinyl floors. Elec. kit. Light elec. Close to town. Resident caretaker. 1125—ROYAL HANKIN 2-BR apt. Cook stove, refrig. Also 1-BR apt. Resident caretaker. Elevator. Modern 1-storey duplex. Close to shopping. Ideal for couple. Rent $90. Apply 1125 Barnard St. Phone EV 3-4311.

GONZALES BEACH, 815 Gonzales, studios, $80. EV 3-3625

CLEAN 2-BDRM SUITES, PHONE EV 6-1947

CLEAN 2-ROOM SUITE (CLOSE in), $40. 385-1585

CHARTER HOUSE
435 Michigan St. 383-8923
Studio ..... $84.00 up
One-bedroom ..... $110.00 up
Two-bedroom ..... $140.00 up

SUPERIOR MODERN UPPER 1-BDRM SUITE, $90. 1 block to Mt. St. Michaels. Close to bus line. Electric heat. Electric stove. Refrigerator. Electric hot water. Laundry facilities. Lease. Apply 1819 Fort St. Phone EV 3-5411.

PACIFIC SHORES, 2131 Hamilton Rd. 1-bedroom suites, $125. 2-bedroom suites, $145. 2-bedroom furnished suite, $175. Phone EV 3-5411.

SUPERIOR MODERN UPPER 1-BDRM SUITE, $90. 1 block to Mt. St. Michaels. Close to bus line. Electric heat. Electric stove. Refrigerator. Electric hot water. Laundry facilities. Lease. Apply 1819 Fort St. Phone EV 3-5411.

ONE 2-ROOM SUITE, UPPER floor, $70. Phone EV 3-3625 after 5 p.m. Available Mar. 1st. Apply between 5-7 p.m.

JUBILEE DISTRICT, 3 ROOMS and bath, heat, water, paved lane, fruit trees, $65. Adults only. No pets. Available May 1st. 1 year lease. Apply 1535 Grant St. Phone EV 6-9134 evenings.

CLEAN 2-ROOM SUITE IN CRAIGFLOWER HOUSE, $60. Adults only. 386-6191.

NEWLY DECORATED UPPER 1-BDRM SUITE, LARGE ROOM, kitchen and utilities included, ladies preferred. 383-7207.

LINDEN-MCCLURE, 3-ROOMS, SELF-cont., $40. EV 3-8306.

LOVELY 2-BEDROOM SUITE IN CLOSE to shopping and transportation. Available Dec. 1st. Phone EV 3-4311.

1235 STANLEY AVE., BETWEEN Fort and Pandora. 3-room and bath. $75. Apply Apt. No. 3.

813 Apple Apt. No. 3

CANADIAN CREST, 619-638?
ATTRACTIVE MOTEL COTTAGE
MIDDLE-AGED WOMAN TO SHARE 3-room suite. Private entrance. Phone 386-7?

EXTRA LARGE 3-ROOM SUITE, furnished, $90. EV 3-1740.

ATTRACTIVE SUITE, ALL SUP. 3-room basement suite. Adults. Phone 383-8527 after 6 p.m.

MAY 1ST UPPER DUPLEX, 1 bedroom, Belmont Ave., $75 plus utilities. Apply after 6 p.m.

SELF - CONTAINED BACHELOR. Clean and convenient. Also 2-bedroom unfurnished apartments. 535-3411.

3-ROOM BASEMENT SUITE, SELF-contained. Adults only. 2532 Quadra.

3-ROOM GROUND FLOOR SUITE, suit. Close to all utilities. Phone EV 6-6943

3620 QUADRA, 3-ROOM AND KITchen, $55 a month. Available immediately. Apply 1535 Grant St. Phone EV 6-4422.

EDGEWATER MOTEL. GR 4-4212. Off season special to June 28.

129 APARTMENTS TO RENT, UNFURNISHED

FURNISHED 1-BEDROOM SUITE for rent. No children. $85 a month. 2816 Quadra.

FURNISHED 1-BEDROOM SUITE for rent. No children. $85 a month. Available in this new building. All suites on the ocean waterfront with treed landscaping and balconies. Individual heat control and drapes. Close to bus and shopping. Phone EV 3-5411 anytime.

One, two and three-bedroom suites available in this new building. All suites on the ocean waterfront with treed landscaping and balconies. Individual heat control and drapes. Close to bus and shopping. Phone EV 3-5411 anytime.

THE EL PLANINO APT. 32 DELUXE 1-bedroom apt. balcony with sea view, cablevision, laundry facilities. Adult only. $135

Or call DED at 385-3458

Resident Manager Mr. V. St. Pierre

NEW GARDEN VILLAGE
1738 NEWTON ST.
Near Royal Jubilee Hospital
FEATURING:
Cablevision included
Tiled bathrooms
Balconies on all windows
Individual heat control
Sundecks
Large size kitchens
Close to bus and shopping
Elevator
Laundry facilities
Sound proofing
Free parking
Sun Decks
Free parking
Automatic elevators
Balconies
Convenient shopping
Cablevision
Dishwashers in suites
Carpeted halls in suites
Beautiful lobby
Intercom
Electric ranges
Resident caretaker
Electric stoves
Large kitchens
Drapes on all windows
Tiled bathrooms
Also 2 furnished
Royal Beach Court
628 Dallas

R R R

147 EXCHANGE REAL ESTATE

WE SPECIALIZE
in all types of commercial properties and investments.
V. J. WILSON & CO. LTD.
850 GORDON 385-6331

Will take a lot or lots in trade on this 3-BR home, nicely landscaped large lot. Has outstanding 5% mortgage. Save hundreds of dollars. Ph. H. Bitterman, 388-4294, Bastion Square Properties of Victoria Ltd.

VICTORIA CONSTRUCTION LTD takes trades on Custom-Built houses Phone Mr. Jones EV 4-8112 or 386-2226 for full particulars

149 LISTINGS WANTED

NATIONAL TRUST
1280 Douglas
LISTINGS WANTED
Call
A. T. CHESSON, 384-5285

URGENT REQUEST!
CARNARVON PARK AREA
3-Bedrooms
FULL BASEMENT
$18,000 VALUE
CALL MR. HOLDEN, GR 7-2584
Leach & Sparks Ltd.
EV 3-4117

LISTINGS WANTED
Recent sales have seriously reduced my supply of listings. I must have more properties to sell now. If you want to sell your property, be it a home, revenue, lot or acreage. Please call me. I have clients waiting to buy. Jay Rogers EV 4-0531, Hagar & Swayne Ltd.

EXCHANGE FOR VICTORIA. Nanaimo—2,000 sq. ft. 5 years old, better residential area, 3 bedrooms, den, large living, dining, kitchen with family room, built-in range, dishwasher, 3 bathrooms, 2 fireplaces, private patio. Priced $29,500. Victoria Press, Box 335.

WATERFRONT HOME NEEDED
3 BEDROOMS OR MORE
CLOSE IN, UP TO $30,000-$40,000.
CALL TED CHARTRES, 386-2955; Res. 385-5508. MAYFAIR REALTY LTD.

URGENTLY REQUIRED — SMALL homes for cash or terms. Ted Graves, Gardner Agencies Ltd., ph. 385-1448 or 382-5513.

FOR FAST SALES LIST WITH DALBY & CO., 1010 BLANSHARD EV 3-6241.

150 HOUSES FOR SALE

FINE FAMILY HOME
Fairfield near the Sea
FRESH ON THE MARKET
Very spacious 3-bedroom Stucco Bungalow (approx. 1,700 sq. ft.) with wide three hall, large living room, separate dining room, and family size elec. kitchen all on one floor. Full high basement with extra toilet, oil A/C heating and drive-in garage.
This entire property is in exceptionally fine condition and located on one of the choice sections of Fairfield, near the sea, park, school and bus. A perfect family home.
FULL PRICE $15,850
S. W. ANDERSON LTD.
384-9328 Res: 382-8917

COLWOOD
Stately White Colonial on 1 acre. Beautiful gardens. House is immaculate. Large Living Room with Fire Place. Dining Room, Den, Modernized Kitchen, 2-piece Guest Washroom. On upper floor, 4 Good Bedrooms, lots of storage. 2 large finished rooms on third floor. Automatic Oil Heat. Here is a gentleman's estate for a family seeking the charm and comfort of the true colonial. Full Price only $32,500 with easy down payment.
A. Kleinman, EV 2-4693 or G. Randall Ltd. EV 4-8109, 737 Pandora Avenue.

BYRON PRICE
2314 QUADRA STREET EV 5-2458

V.L.A. PROPERTY
If you are looking for a 2, 3, 4 or 5 bedroom house on a ½-acre site priced $18,000 to $23,000 that would qualify for V.L.A. financing, would you let me know. I think I can help you.
BYRON PRICE. EV 5-2458

OAK BAY
4 BEDROOMS AND DEN
This spacious home is older and built for large family comfort and convenience. Large separate dining room and kitchen. Small lot easy to maintain. Separate garage. Well priced at $20,000, with clear title.
J. ALLAN, EV 4-0531
Hagar & Swayne Ltd.

WINDMILL COTTAGE
$11,500.
An enchanting white cottage with green shutters in a lovely garden setting. 2 bedrooms, charming living room, dinette, large cabinet kitchen, workshop with storage space. Ideal for garden lovers. In Jubilee area close to stores and bus.
MRS. MITCHELL, 386-3231
COLONY HOMESALES

DIRECT FROM BUILDER
SEA VIEW
3 bedroom split-level with double carport, shake roof, large sundeck, extra half bath. Now under construction. Buy now and choose your colors.
1905 FERNDALE. $22,500. CALL ME ANYTIME. CHARLES MORRIS, 479-2611 OF REESON AND PINCH HOMES.

CADBORO BAY
FABULOUS VIEWS
FABULOUS HOME
3 bedrooms and den—three baths—massive living and rec rooms with fireplaces. Attached 2 Cadillac garage. Magnificent views from all rooms. A $30,000 home on a $10,000 lot for $31,500. Hagar & Swayne, EV 4-0531. J. M. Toothill 477-2660.

LESS $300 WINTER WORKS
$700 DOWN
CITY, BRAND NEW, QUALITY HOME FOR SALE BY BUILDER AT 3060 CEDAR HILL RD. 2 bedrooms, drive-in garage. Close to stores and golf course. Bus at door. Low interest, NHA mortgage. Phone Century Construction, 383-8541.

PRIVATE SALE. A VERY NICE 2-bedroom, full basement home in Oak Bay, lovely garden with greenhouse, separate dining room. OOM heating, etc. Immediate possession available. $800 down or would consider car, boat, or mortgage paper as part down payment. Full price $11,950. EV 6-1005 or 658-8060.

DRIVE BY
1925 QUAMICHAN
A good three-bedroom home in this ever popular Fairfield area. Full basement. Full price $15,500. Do not bother the owner please. Sickness. Call EV 5-6741 on this exclusive. JOHN MOLYARD, Northwestern Securities Ltd.

COLWOOD-METCHOSIN
3342 PAINTER ROAD
Gleaming white stucco, 3 bedroom, full basement home. 1½ years old in spotless condition. Large fenced lot in lawn and trees. Low taxes, close to schools. $15,500 with terms. Ridley Bros. Development Co. Ltd. 420 Terrahue Drive. 478-2886.

TUDOR STYLE, 4 LARGE BEDrooms, living room, 17' x 27', large dining room, den, oil hot air heat, double garage. ½ cash or trades considered. $21,000. 1804 Quamichan. 386-2397.

COSY RETIREMENT HOME — 2 bedrooms, clean and tidy, lovely garden, separate garage. Close to bus and store. Asking $6,000. Call Joyce Neill, 386-3585 or 383-0504. Metropolitan Realty Ltd.

CUSTOM DESIGNED HOMES BY expert craftsmen, down payment as low as $500. Trades-ins considered. Mr. Roberts, 386-0269.

150 HOUSES FOR SALE

HAGAR & SWAYNE LTD.
614 Yates Street EV 4-0531
Member of the Real Estate Board

OPEN HOUSE
926 PARKLANDS
ESQUIMALT
SAT., 1 to 5 p.m.
A naval transfer east places this beautiful FAMILY home on the market. Located in a WOODED setting on a QUIET STREET away from traffic. Living room features large picture window, open fireplace of white brick and mahogany panelled wall. SEPARATE dining room with sliding glass doors to patio. Efficient step-saving kitchen. MAHOGANY cabinets, stainless steel Tappan range and oven, dining area. THREE BEDROOMS, two with HUGE walk-in closets, master bedroom with bath en suite. Large 4-pce. vanity bathroom with glass enclosed tub and shower. FULL BASEMENT with roughed-in rec. room and extra room. Drive-in garage. Fenced backyard. A wonderful HOME in a BEAUTIFUL district for only $19,800.
(Mrs.) GERRY HUTTON
in attendance
384-0531 386-3927

ELK LAKE
FRONTAGE
1.16 ACRES, PLUS
EXCELLENT HOME
An older home but in top shape, 2-3 bedrooms, verandah, panelled living room, full basement with NEW furnace, copper piping. There is a LARGE greenhouse (heated) and the most beautiful garden and orchard you have ever seen. Asking $23,990. Real Vic opportunity.
JOHN BISHOP
EV 4-0531 (anytime)

UPLANDS BEAUTY
3,250 FEET
LIVING SPACE
4 LARGE BEDRMS
DEN AND HUGE
RUMPUS ROOM
Every room is SPACIOUS in this beautifully built LUXury home. With a LARGE entrance hall, a PANELLED Den, a 24-ft. Living Room with Cantilever Fireplace and a SEPARATE Dining Room you will be proud of. 3 FULL bathrooms. TWO kitchens (one for the rec. room). Lawns will be in and you can watch the Yacht Club boats from the 27-ft. Sundeck. LARGE double garage and parking for three more cars. Now ready for occupancy. SEE this smart home. Call for appointment. Price $55,000.
JOHN BISHOP
EV 4-0531 (Day or Nite)

GORDON HEAD
SEAVIEW
4-5 BEDRMS and DEN
POSS. IN-LAW SUITE
A contemporary home for those who enjoy the unusual. Terrific seaviews from all major rooms. Lovely kitchen with built-ins. LARGE Dining Room. Intercom, in all the rooms. 3 BATHROOMS. Garage and Carport. A BIG rec. room with fireplace. Slate-floored entrance with indoor garden. Asking $27,900.
JOHN BISHOP
EV 4-0531 (anytime)

LOVELY
LARGE TUDOR
CHARMING SETTING
4 BEDRMS and DEN
You cannot spend a cent on this PERFECT home. Everything in SHIPSHAPE. Don't ask me to describe the many features. You must SEE them and you'll fall in love with this beauty on first sight! Terrific Landscaping and VIEW. And by the way, if your wife likes a fine kitchen, TAKE HER HERE. This is TOPS. Priced at ONLY $24,900.
JOHN BISHOP
EV 4-0531 (anytime)

C. N. MONTAGUE
CO. LTD.
1028 Blanshard at Fort EV 4-9319

SUPERB SEA VIEW
HIGH CORDOVA BAY
SPIRAL STAIRCASE
8 beautiful rms. LR 21x15 FP, DR, family rm, den, 3 bedrms, 3 bathrms, lovely basement, billiard rm, rumpus rm, OOM. Lovely, private patios in garden (dogwoods, too). Automatic doors to 2-car garage. Full Price $36,500
Ruth E. Hutcheson,
EV 4-9318, GR 8-3536

$1,000 DOWN
NO TAXES TO PAY
25'x15' LR, FP
3177 AYTON PLACE
2 bedrooms; bath; electric kitchen range included; part basement; new OOM heating. Immaculate. Lovely windows. No steps. Suit retired couple. Neat garden. Near Glen Lake. Clear title. Full price $9,500.
Ruth E. Hutcheson,
EV 4-9318 or GR 8-3536

FAIRFIELD — $10,500
Attractive stucco home of 5 rooms, full basement, O-O-M heat. Drive-in garage. Large garden. Close to sea. Guy Seymour, EV 4-9318, GR 9-4096.

NEW EXCLUSIVE
ATHLONE WOODS
SPIC AND SPAN
housekeeping makes this delightful three-bedroom home a pleasure to show. If you are looking for a home in a high treed area you should make a point of viewing this spotless property. A transfer the only reason for sale. Large homey living room, open fireplace, dining room. Large kitchen that is a woman's delight. 4-pce. bath. Full basement. Only 9 years new. Full price $18,700. To view dial 383-6741 anytime.
Ask for John Molyard
Northwestern Securities Ltd.

BUY NOW
AND
SAVE $ SAVE $ SAVE $
Please stop and think how building costs go up, land goes up, interest goes up! You will save a lot when you call us to show you our N.H.A. homes of reasonable prices, low interest, in very good location. Act now, you will pay more later!
Phone Kasapi Construction Co. Ltd., 386-6191, anytime!

NEARLY NEW HOME, ALL HARDwood flooring, 3 bedrooms, OOM heating, full high basement. Carport and fenced lot. Low taxes. —$16,500 —terms. Mr. Yeo. 381-0531 (24-hr. service).
HAGAR & SWAYNE LTD.

THETIS HEIGHTS SUBDIVISION
Brand new home ready to move in Also lots N.H.A. approved. All on sewer line. For appointment, A. H. Phelps 478-2078

ROCKHEIGHTS AREA
Builder offers this new 3-bedroom rancher at 782 Matheson Place. $23,500. J. SCHULTZE CONST., Ph. 477-3823.

PARTLY CONSTRUCTED 3-BEDroom home, make offer, 3417 Luxton Rd., or phone EV 4-6630, 5:30 p.m.

150 HOUSES FOR SALE

OAK BAY REALTY
FOR OAK BAY HOMES
OPEN HOUSE
SATURDAY, APRIL 30
1:30 - 4:30
755 OLIVER ST.
Tudor style no-stepper two-bedroom bungalow. Ideal retirement home. Separate dining room. Living room with fireplace. Utility room. Automatic oil heat. Separate garage. Vendor anxious to sell. For prior viewing call A. W. Stewart, 385-7707.

OPEN HOUSE
SATURDAY, 2-4 P.M.
1900 RICHARDSON ST.
Our out-of-town Vendor instructs us to sell this spacious home, and offers are invited on this full basement stucco bungalow just 8 years old, overlooking the East end of Pemberton Park. Its 1224 sq. ft. provides 24 ft. living room with generous dining. L., very large cabinet kitchen, tiled 4-pce. bathroom, and 3 excellent bedrooms. The full basement provides Dr.-in garage, lots of space for further development, and is wired for washer and dryer. OOM heating and Electric hot-water. Price, below market, with good terms, $16,800. For prior viewing call R. Reynolds, 385-7707.

OAK BAY
ESTEVAN Shopping Area
$16,200
A bright and sunny two-bedroom stucco bungalow that offers glimpses of the sea. Attractively landscaped front and rear. Rear yard fenced for the youngsters and a perfect setting for relaxing on the patio or under the shady trees. LR with fireplace, dining room, modern kitchen with eating area. Utility room off kitchen. Developed basement with BR, rumpus with fireplace and 3-pce. bath. Drive-in garage off rear lane. Conveniently located for shopping, transportation and schools. Call A. W. Stewart, 385-7707.

MAGNIFICENT VIEW
STRAITS, OLYMPICS
Enjoy a short walk along the waterfront to our beautiful Beacon Hill Park. This could be what you have been waiting for — A home from where you can look out to sea. The living room is 34' long for your enjoyment and entertaining. There are doors leading to a small back garden. One might wish to up-date the kitchen, but you may well like it just the way it is. In it is a nice little breakfast "nook" from where you watch the ships go by. The house is of a storey and a half construction with 2 bedrooms plus den upstairs. There is a full basement and the house is heated by oil hot-water heat. This is a prime location at only $21,500. Exclusive listing. Call Mrs. D. R. McLeod, 385-7707.

OAK BAY
CLOSE TO VILLAGE
Neat, two bedroom bungalow on a quiet street just a few steps from the Avenue and Oak Bay Village. Full basement. Oil-o-matic heat. Full price only $10,500. Call Jack Mears, 385-7707.

DUPLEX
GONZALES AREA
RICHARDSON ST.—$21,500
8-year-old duplex close to schools, transportation, shopping. Each side has living room, dining area, cabinet kitchen, 2 bedrooms—3rd bedroom and drive-in garage in basement. Excellent mortgage. Occupancy July 1st. Call Don Whyte, 385-7707.

SHOPPING UPLANDS?
REQUIRE 5 BEDROOMS?
You will find that most newer homes for sale in the Uplands today offering this sort of accommodation are priced at well over $50,000. We are pleased to offer a very fine Uplands home with 5 bedrooms, den with fireplace and finished rumpus room and 3 bathrooms considerably under the current Uplands prices. Built in 1960 with a completely landscaped and sprinklered garden area, this home is located on one of the finest streets in the Uplands proper. A wide entry hall leads to either the well-developed basement area which includes finished rumpus room with fireplace, bedroom and extra bathroom plus finished storage areas or to the main floor consisting of a large living room, good size dining area, modern kitchen with nook and utility off, 3 children's bedrooms and the master bedroom en suite. Entire main floor has good quality wall-to-wall carpet. Offered for immediate possession at a very realistic price of only $45,000. Call Don Whyte, 385-7707.

LANSDOWNE PARK
WOODBURN AVE.
$23,900
Situated in a most sought after location on a LARGE and nicely landscaped lot (70x200). This home is ideal for the young executive. Handy to the Uplands Golf Club and only a short walk to Uplands elementary school for the children. A pleasant living room with in-line dining room, a large, bright cabinet kitchen, THREE BEDROOMS, and a 4-pce. vanity bathroom. Downstairs is a full high basement with roughed-in rumpus room and a 2-pce. bathrm. For appointment to view please call A. F. Gower or C. G. Giddy, 385-7707.

MEARS & WHYTE,
OAK BAY REALTY LTD.
2188 OAK BAY AVENUE

ROYAL TRUST
REAL ESTATE SALES DEPT.
LANSDOWNE SLOPE
OAK BAY
Owners transferred. Lovely 6-room, stucco bungalow. Through hall, living room, dining room, modern kitchen with laundry room, 3 bright bedrooms, 4-pce. vanity bathroom. Full basement with tiled floor, one bedroom, charming rumpus room and 2-piece washroom. Drive-in garage. Lovely garden with large patio. Wall-to-wall carpet and oak floors. This home is in immaculate condition inside and out.
PRICE $22,500
A. E. COLES, 382-8752
ROYAL TRUST
1205 Government 388-4311

VIC WEST
Don't expect a palace for $7,900 but let me show you this renovated and shining 4-bedroom home. Fenced yard with fruit trees. Oil heat in part basement. New plumbing. Please call Joyce Miller, 386-3231 or 477-6161.
COLONY HOMESALES

COUNTRY LIVING IN CITY
BIG, BIG, fully modernized FAMILY HOME on High Jackson St. Huge grounds. OWNER TRANSFERRED. Try Low Down Payment at $11,500. McCandless Realty 830 Fort. EV 3-6111. Eve's phone EV 4-5885 or EV 2-0370.

IN THE CITY BY BUILDER
New 1100 sq. ft. home for sale at 1327 Myrtle St., close to schools, shops and bus. Big kitchen, 4-pce bath, full high basement and many extras for a family home. For further particulars please call 388-4405 after 6 p.m.

4 IMMACULATE ROOMS, OIL-O-Matic furnace. Garden lot, fruit trees. Asking only $7,500. "Army" Armstrong, Gardner Agencies Ltd., 385-1448, res 479-2855.

2531 VICTOR STREET
New 2-bedroom bungalow. Full basement, $500 bonus. Builder. 383-5674.

JAMES BAY — 2-BEDROOM STUCco house. Corner lot. Good condition. EV 5-0385.

150 HOUSES FOR SALE

PEMBERTON HOLMES
1002 GOVT. 384-8126 Ltd.
"FOUNDED 1887"
50 COLOR PHOTO WINDOW DISPLAY

OPEN HOUSE
5921 PAT BAY HIGHWAY
SAT., 2 - 5 P.M.
TUDOR-STYLE HOME
NEAR ELK LAKE
A mere twenty minutes from downtown Victoria, this lovely country home allows the fortunate owners to get away from the hustle-bustle of city living. The lot (slightly less than ½ acre) is beautifully and completely landscaped; a high hedge which encircles the property offers privacy. The home is just 14 years old and has a large entertainment-size living room, an extremely roomy dining room with beamed ceiling and glass doors leading off to a combination balcony and sundeck allowing a sweeping view of the sea and valley below; three large bedrooms (one with fireplace), a cosy den with fireplace and bar. The separate two-car garage is in matching Tudor style. There is also a greenhouse and fishpond with waterfall.
Priced at $38,500
EXTREMELY EASY TERMS
STAN EAKIN in attendance, 384-8126 or 479-5818

OPEN TO VIEW
2796 CADBORO BAY RD.
SATURDAY, 2 to 5 p.m.
Here is an opportunity to inspect this gleaming white two-bedroom home in Victoria's loveliest residential area.
The large living room and separate dining room have a glimpse of the sea and view of the mountains. Full high basement with rumpus room, economical oil hot water heating. Drive-in garage. Landscaped lot with a sunken rear garden offering a large degree of privacy.
Realistically priced at only $17,500
on excellent terms
KEN HOWARD in attendance or for prior viewing call EV 4-8126.

RAYMOND STREET
NEAR COLQUITZ SCHOOL
Three-bedroom stucco home in the best of condition. Bright and cheerful with no added expense for redecorating. Comfortable living room with fireplace. Beautiful kitchen with loads of knotty pine-finished cupboards. Separate dining area off kitchen. High rooms, basement plumbed for washer and dryer and ample room for extra bedroom or rumpus room. A pleasant family home on a high view lot close to shopping, schools and transportation. Present mortgage at 6% and payments of only $79.75 PIT. Asking price $15,900. For further information and appointments to view, call
TED PARTRIDGE,
384-8126 or 382-8305

HARD TO FIND?
FLOODLIT! For your convenience. Yes, it would be hard to find two more attractive homes than these, tucked away in a pretty cul de sac off REDFERN at QUAMICHAN.
1940 Hawes Road. $18,500
1948 Hawes Road. $20,500
By coincidence both owners are transferring to the mainland and have reluctantly put their homes on the market.
Both of these are 3-bedroom family homes complete with finished rumpus room and 2 bathrooms.
An ideal location for small children. DRIVE BY and see for yourself, then call 385-0795—MR. GREENE.

GORDON HEAD
With a glimpse of the sea. Close to the new elementary school and safe for small children, it's an attractive, 3-BEDROOM bungalow on a large lot, an ideal family home in this ever-increasingly popular residential area.
It features a spacious living room with a full size alcove dining room area. Large kitchen, one and a half bathrooms and a double garage. There is a lovely bedsitting room or family room downstairs in addition to a well-planned laundry and workshop.

TODAY'S BEST BUY
Only $17,200
For more—details call MR. GREENE, EV 4-8126, EV 5-0795.

NEW
SIDE-BY-SIDE DUPLEX
EACH SIDE HAS:
FOUR BEDROOMS
DOUBLE PLUMBING
CATHEDRAL ENTRANCE
ATTRACTIVE LIVING ROOM
DREAM KITCHEN WITH WALL OVEN AND TABLE-TOP STOVE
LARGE DINING AREA
O.O.M. HEAT
FULL BASEMENT WITH DRIVE IN GARAGE
LANDSCAPED GARDEN
Quality built and in immaculate condition. You must see this if you are looking for a quality home with revenue. All this for only $29,000 with easy terms. For appointment to view please call RACHEL OR ART PARSONS at 384-8126 or 479-1360.

415 GRANGE ROAD
The Home With the
Beautiful Dogwood
Drive by this trim home but please do not disturb the owners. Built 15 years, very nicely decorated with refinished shining floors. It offers a pleasing, 17½ x14' living room with brick fireplace, large, bright kitchen with good nook space and two bedrooms. Copper piping, full 100 amp wiring, auto oil heat, drive-in garage and low taxes of only $201 gross are features of appeal. Offered at only $11,500. VERY FLEXIBLE FINANCING CAN BE CONSIDERED. See this home with Mr. Simpson, 384-8126, Res. 385-7369, and discuss your terms.

GORDON HEAD
6¼% MORTGAGE—$13,100
BUILT 1963
A very lovely, 3-bedroom home on a fully landscaped, 80-ft. frontage lot. The cathedral entrance leads to a charming living room with cantilever slate hearth fireplace. Separate dining room in line. The modern cabinet kitchen, with unobstructed view, contains dining area. All floors are hardwood. This home has a full high basement with provision for family room and extra bathroom. Presently plumbed and wired for automatic washer and dryer. You will also appreciate the large, fully-enclosed drive-in garage. This is exceptionally good value at $18,000 (NOTE: 6¼% mortgage). TO VIEW THIS EXCLUSIVE, CALL ERIC DAY or KEN HOWARD, EV 4-8126.

ROCKLAND
FIVE BEDROOMS
SWIMMING POOL
A fine modern home, built 3 years, in this choice residential area. Some of the outstanding qualities of this home are:
1. Over 2400 sq. ft. of finished living area.
2. 3 large bedrooms on main floor, two on lower floor (one could be a den).
3. Large living room, fireplace of course.
4. Entertainment size dining rm.
5. Spacious rumpus or family rm. with fireplace and bar.
6. 3 bathrooms (one off master bedroom).
7. Oil hot water heat.
8. Edgegrain oak floors throughout main floor.
9. Heated and filtered swimming pool.
10. Immediate possession.
11. ONLY $30,000 (large mortgage available).
See this clear title home today by calling ERIC DAY or KEN HOWard, EV 4-8126.

150 HOUSES FOR SALE

PEMBERTON HOLMES
1002 GOVT. 384-8126 Ltd.
"FOUNDED 1887"
50 COLOR PHOTO WINDOW DISPLAY

GORDON HEAD
ONLY $18,900
CASA MARCIA CRESCENT
Approximately 1,500 square feet. Well planned family living, featuring 13.5 x 19 living room with raised hearth fireplace, drapes, aluminum sliding doors lead to concrete patio. Bright, cheery kitchen includes electric stove, fitted for washer and dryer. 3 bedrooms, 17 x 29 family or rumpus room, and attached carport. Out of town owners require a quick sale.
Phone CLIFF ANDERSON for details at, 384-8126 or 477-3904.

BOOMAN BOORMAN
INVESTMENT CO. LTD.
1111 GOVERNMENT STREET

OAK BAY
For investment or home you can't beat this one. Solid stucco bungalow, Duroid roof, living room with fireplace, dining room, oak floors, 2 bedrooms and basement. Nice lot. A real steal at
$8,500
C. Wahren, 386-7321, anytime

NEW — $12,800
I CHALLENGE YOU
to find another new two bedroom, full basement home with taxes about $50.00 a year for this price! Spacious living room, feature fireplace, No. 1 oak floors, mahogany kitchen, dinette, colored Pembroke bath, sundeck over carport and $500 winter works bonus.
UNBELIEVABLE
TRY YOUR TERMS
Phil Simpson, 386-7321 anytime

FAIRFIELD
525 ST. CHARLES
3 bedrooms, large living room, separate dining room, bright kitchen, basement and separate garage. Close to shopping and school. Ideal family home.
ONLY $13,900
Frank Marshall, 386-7321 anytime.

GOOD VALUE
FAIRFIELD
EXCLUSIVE
Conveniently located on a boulevarded street, this excellent five-room siding bungalow with wide through hall, living room, family dining room, two bedrooms, cabinet electric kitchen and four-piece bathroom on the main floor, plus nicely panelled den or TV room in the full basement, oil heating and laundry trays is worthy of your immediate inspection. Fenced rear garden in fruit trees, patio and separate carport.
Price—Terms—$13,950
Stan Cornish, 386-7321, anytime

THE GORGE
Modern, two-bedroom, living room, separate dining room, bright, sunny kitchen and bath all on the main floor. Full, high basement, drive-in garage and beautiful yard. Immaculate throughout.
Asking Only $13,950
Frank Marshall, 386-7321, anytime.

SECLUDED WATERFRONT
BREATH-TAKING VIEW
from the large picture window overlooking the ever-changing scene of sky and water. Over 150 feet waterfront and your own boathouse. The secluded garden resembles a private park with trees, shrubs, flowers and paths winding down to the water. If you are an ardent gardener and love the water, phone me now to view this unique 2 bedroom waterfront home, which is just new on the market.
FULL PRICE $19,950
Mrs. Browne, 386-7321 anytime.

GORDON HEAD
SEAVIEW
This new listing features sweeping seaview from the spacious panelled living room, dining room and large master bedroom. The bright modern kitchen, 3 bedrooms, utility room and closet space show excellent planing throughout. 1½ baths, finished fireplace in recreation room. Near schools. Exceptional landscaping and construction. No drive-bys. To view phone
Mrs. Warren, 386-7321 anytime
$22,900

FOR YOU
DIRECT FROM BUILDER
We have split levels and 3-BR attractive bungalows in various locations now under construction. We have several select building lots or we will build for you on your lot.
For complete details on price and locations, etc., call
KEN PLEWES of
REESON AND PINCH HOMES
477-4790

NEW LISTING
(OWNER TRANSFERRED)
$19,900
1/3 ACRE
1800 SQ. FT. RANCHER, in Saanich 11 mile circle, ONLY 6 YRS. OLD. Immense living room - dining room L-shaped cabinet kitchen with eating area, and BUILT-IN APPLIANCES. 3 BEDROOMS (2 double), 2 BATHRMS, oil HOT WATER heat, double car garage. Easy terms with balance at 6%. Call now, MRS. JACKIE WALDRON, 479-7360, 386-3231.

COLONY HOMESALES

NHA
HOMES
DIRECT FROM BUILDER
WE HAVE VARIOUS PRICED SPLIT-LEVELS AND BUNGALOW HOMES UNDER CONSTRUCTION, ALSO A GOOD SELECTION OF LOTS TO CHOOSE FROM. MANY OF THESE HOMES AND LOTS ARE IDEALLY LOCATED FOR SCHOOLS AND UNIVERSITY.
CALL ME ANYTIME
CHARLES MORRIS,
479-2611 OF
REESON AND
PINCH HOMES

FAIRFIELD $13,900
Good family home in this popular district. 2 nice bedrooms plus extra room in basement roughed in. New oil furnace, new wiring, new plumbing, everything spotless ready to move into. Nice easy garden to care for. Call HELEN WEBB, res. 477-3095, Johnston & Co., 385-2471.

BY OWNER — 5-ROOM HOUSE, large lot, basement, separate garage, hot water oil heat. Quadra area. Price $11,900. EV 2-8062.

150 HOUSES FOR SALE

McADAMS
INVESTMENTS LTD.
816 Blanshard St., 383-4124 — 24-hr.
WATERFRONT
OPEN HOUSE
SATURDAY, 10 A.M. — 8 P.M.
URGENT ! !
MUST BE SOLD
Reduced $2,000
For Fast Sale
ASKING PRICE NOW ONLY
$28,500 — TERMS
COME SEE THE FABULOUS VIEWS OF THE SEA, SHIPS AND WAVES SPLASHING OVER THE BREAKWATER.
The ony house of its kind in B.C. Would make a wonderful home for an artist or for someone who wants a home that is really remarkably different.
1603
HOLLYWOOD CRES.
THIS ONE IS GONNA GO NOW
Another Exclusive of
ERNIE WEED
383-4124
For prior appoinmtents

ST. JOSEPH'S HOSPITAL
ACROSS FROM THE NURSES' RESIDENCE
$500.00 DOWN
To good credit. Balance $75-$80 mth. 2 or 3-bedroom bungalow. Living room with fireplace, dining room, cab. elec kitchen. No steps. Easy-to-care-for lot. Close to everything.
$6,950
Exclusive with
ERNIE WEED
383-4124

DOCTOR'S DILEMMA?
DOCTOR'S DELIGHT
BRAND NEW
CLOSE TO JUBILEE HOSPITAL
Beautiful 3 bedroms by master builder. Pride and workmanship have gone into this 1300 sq ft home with a finish and fixtures far above the average.
The cathedral entrance adds a feeling of privacy to the large living room with brick fireplace. The dining room leads to a spacious modern kitchen with built-in range. A bathroom with added storage space, master bedroom and cosy den complete a truly convenient main floor.
The second floor provides two bright, airy bedrooms, 3-pce bath with shower and large attic storage.
Title full extra high basement has a roughed-in rumpus room with brick fireplace, ample space for 2 large bedrooms and a large unobstructed work space.
The attractive exterior with shake roof, carport with blacktop driveway complete this wonderful home. This house is not quite complete and some of your own ideas as to finish could still be incorporated.
Priced right at $19,500—So act now this will sell this week.
Call — John Pinch — 383-6124

"NO PROFIT NOW!"
NEW—SOUTH OAK BAY
4 BEDRMS — 3 BATHRMS
3 FIREPLACES — DEN
"TWO-STOREY TUDOR
LESS THAN COST"
$29,950
Present tight money conditions FORCE the builder of this very striking, new English Tudor, near OAK BAY GOLF COURSE, to liquidate present liabilities. HIS LOSS IS YOUR GAIN! I will show you the actual construction costs that PROVE this de luxe family home cost MORE than the now rock-bottom price. LARGE 7% MORTGAGE available. This is a chance of a lifetime for you and your family to live in a BEAUTIFUL QUALITY HOME located in one of the FINEST AVAILABLE AREAS.
This home sold for $35,000 before completion several months ago, but unforeseen circumstances prevented the purchaser from completing.
Truly a STUNNING RESIDENCE. The only way you can go wrong IS TO WAIT.
ROBERT McADAMS
383-4124 24 HR.

"MUST SELL!"
LARGE FAMILY HOME
OR DUPLEX—$10,900
On a quiet boulevarded street in Victoria. Older but completely structurally renovated. Nine large rooms or two 2wo-bedroom suites. Ranges and fridges included.
ROBERT McADAMS
383-4124 24 HR. SERVICE

BLENKINSOP-
CEDAR HILL
4 BEDROOMS
Situated on large lot with lovely landscaping and fruit trees, plus a good backyard for children. Living rm with fireplace, cab. electric kitchen with large dining area, four-piece bath and three bedrooms on main floor. Full basement has rec room and a finished bedroom, laundry tubs, plus plenty of space for extra rooms or workshop. Carport with cement driveway.
Full Price $16,100 with reasonable Down Payment.
GORDON WRIGHT
383-4124

NEXT TO
MT. TOLMIE PARK
SECLUSION — VIEWS
Located on HIGH GROUND at the end of a crescent with COMMANDING VIEWS to the front and a huge PRIVATE PATIO facing the NATURAL SETTING of the park at the rear. CONTEMPORARY STYLED, 3-year-old family home, could make FIVE BEDROOMS. Attractive cathedral entrance, large living room with HANDSOME brick fireplace and bookcases adjoining L'ed dining room, full, OPEN CEILINGS. Bright, cabinet kitchen with GARBURATOR and BREAKFAST BAR. 3 substantial bedrooms and de luxe 4-pce. vanity bathroom. Large RECREATION ROOM and space for 2 more bedrooms and a bathroom down.
ROBERT McADAMS
383-4124 ANYTIME

SLEGG BROTHERS
CONSTRUCTION LTD.
479-7151 386-9580
$500 — WINTER WORKS SAVING
6¼% N.H.A. MORTGAGE
Three bedrooms, full basement, carport, sundeck, rock and stucco front. Available now in Maryland.
$500
$126 P.I.T. — New 3-bedroom full basement home, 1-year guarantee.
To view either of these homes phone 386-9580 or 478-2255.

SAANICH
$16,000
A VERY REASONABLE DOWN PAYMENT will buy you this 3 Bdrm. stucco home. Spacious L-shaped living and dining rm. Walnut cabinet kitchen with nook. Extra room in full basement. Drive-in garage. A MUST TO SEE WITH JEAN KOWALSKI 386-9338, 386-3231.
COLONY HOMESALES

FOR SALE BY OWNER. 4-Bedroom, older type, 2-storey home. St. Joseph's Hospital district. Full price, $9,850, $2,500 down. 385-1212.

TRADE YOUR PRESENT HOME for new, plus money to you. For details, phone Kasapi Construction 386-6191.

150 HOUSES FOR SALE

WESTERN
HOMES LTD.
817 FORT STREET

$5500 DOWN
4 BEDROOMS
LAKE HILL
Owners moving to Vancouver are selling excellent home with plenty of space for growing family. 3 BRs and den or 4 BRs. Double plumbing, landscaped lot, fruit trees, garage. Close to playpark, bus, shopping, schools. Monthly paymts only — $83.82. Low taxes. This is terrific buy at $15,500. Call Roy Smith, 382-2157 anytime.

$750 DOWN
149 HAMPTON
View 1-4 p.m., Saturday, April 30. 2-BR stucco home., Oil heat. Full bsmt. Nice lot. Low taxes. Inside needs just paint. C. Mallett, 382-2157 anytime for prior viewing.

GORGE—$1,500 DOWN
Bright, clean home in a high location and on a lovely deep garden lot. The home comprises four rooms, full bsmt. with new furnace, plumbing and wiring. Good views from this home and it's a pleasure to show. Price $8,500 with $1,500 down, bal. at $75 per mo. Call Howie Craig, 382-2157, eves. 384-5544

"OAK BAY SOUTH"
"APPROX. 1,300 SQ. FT."
10-year-old stucco rancher in absolutely immaculate shape. Thru hall plan, arch framed in wrought iron to lge LR, floor to ceiling FP, DR on the L, has plaster and built-in Mahogany China Cabinet, W to W in both rooms, ultra modern kit.—20x8½ has exhaust fan and garburator and overlooks a beautiful landscaped and secluded rear garden with Patio and Barbecue. Three bright bedrooms and 4-pce. Pemb. bath complete the main floor. Carpeted stairway to lovely Mahogany L shape Rumpus Room. FP with raised hearth, also Bar (part of rumpus could be 4th BR)—OOM furnace, extra toilet and sink. Dr-In garage. Many, many extras. This has to be seen to be appreciated. Down payment not important as good covenantor. Price $23,950. Mr. Evans 382-2157, eves. 385-5533.

$1,700 DOWN
$80 PER MONTH P.I.T.
GORGE
KUTE-N-KOZY
KLEAN-N-KOMFORTABLE
Nice home in good location in the Gorge. Large living room, 2 bedrms, Pembroke bathroom, smart cabinet kitchen with dining area. Utility room, OOM Heat, large lot with separate garage. Good buying at $9,950. Call John James, 382-2157 anytime.

TOWN & COUNTRY
REALTY
LIMITED
3017 Douglas St.
382-7276
QUADRA DISTRICT
IMMACULATE TUDOR
A BETTER CLASS HOME in perfect condition consisting of a large BRIGHT LIVING ROOM with fireplace, family size SEPARATE DINING ROOM, A MODERN KITCHEN with NEW CABINETS, BAR AND NOOK, TWO TWIN SIZE BEDROOMS off central hall and modern 4-PCE. PEMBROKE BATHROOM. Full HIGH DAYLIGHT BASEMENT with Oil-O-Matic package furnace, swan tubs and BENDIX WASHER INCLUDED. Drive-in garage. COMPLETELY REDECORATED out and in. You'll fall in love with this one. Terms available. ALL OFFERS CONSIDERED. Sole Price $15,900. Mr. Ludlow, EV 2-7276.

Brand new and beside the sea. Has to be seen to be appreciated. May I show you this split-level home? 3 bedrooms, vanity bathroom, master bedroom with own bathrm. Large living room, dining room, spacious modern kitchen with built-in Tappan range. Unusual cabinet work throughout. Oil heat, wall-to-wall carpeting. Twin carport. Landscaped and in prestige area which can only increase in value. $25,500 asked, only. We'd like to discuss down payments with you.

Andy Stephen Looks at TV

It's no wonder film production companies in Hollywood are going into the red at an alarming rate, according to reports from down south.

Stephen

Of the 59 pilot films made by the major companies for next season, only 19 have been sold and of these one has already been cut.

The production of the pilot films for projected series is an expensive affair. To make any money at all, a series has to run at least three years before the banker-backer smiles.

The program which has already been cut is **Blue Light** with **Robert Goulet.** ABC-TV introduced the show as a midseason replacement this season and it failed to pass the viewer acceptance test.

The high pilot film casualty rate was listed in the showbusiness daily Variety.

Universal-TV sold four of eight pilots; 20th-Fox sold seven of 12, but one, Blue Light, was axed; Screen Gems sold five of 12; Bing Crosby Productions, none out of two; Desilu, two out of five; Four Star, none out of five; Warner Bros., none out of two.

One of the Metro sales, The Girl From U.N.C.L.E., was a spinoff on its The Man From U.N.C.L.E. series on NBC-TV.

Over-all, the actual pilot figure runs around 90 when the independent production companies are taken into consideration.

The pinch has occasioned deep thought from the industry. There are those production heads who feel that companies can no longer afford to take the risks they have in the past. The industry will have no reappraise its position to find a better way of doing things.

The high cost of production has been attached to the prosperity boom now on, with the high cost of living attached, so that each worker understandably wants and needs more to meet this plane.

Therefore, it's a matter of getting networks and sponsors to readjust the economics so that they will continue to get the best possible produot from those responsible for the programs.

Listings and Highlights

Children's Corner

4:00: J. P. Patches, 7; Mickey Mouse, 8; Fun-O-Rama, 12.

4:30: Razzle Dazzle, 2, 6.

5:00: Captain Puget, 4; Stan Boreson, 5; Brakeman Bill, 11; Atom Ant, 12.

5:30: Huckleberry Hound, 5.

Sport

6:00: Channels 2 and 6: Hockey; Stanley Cup finals: Detroit vs. Montreal.

7:45: Channel 11: Baseball: Tacoma Cubs vs. Vancouver.

11:20: Channel 2: Sports Final.

Headliners

7:00: Channel 11: Seven Seas: Trade with Borneo tries, well-known for their head-hunting practices, is shown on film.

7:30: Channels 7, 12: National Geographic. The world of Jacques-Yves Cousteau is the last of this season's Geographic specials.

8:30: Channel 4: Double Life. As U-31, Henry is sent to a ski resort to find out if an agent is sincere about defecting.

8:30: Channel 8: Sneak Preview: Montréal's Expo '67 is toured as it stands a year from opening day.

10:00: Channel 4: The Baron. In response to a man's appeal, Mannering travels to his country estate but finds it deserted.

10:00: Channels 5, 8: Dean Martin Show: Dino's guests include Tony Bennett, Barbara McNair, Nanette Fabray, Guy Marks, the dancing Dunhills and others.

Tonight's Movies

5:30: Channel 12: A Yank in Korea (1951). A Korean vet brings a letter home to the family of his sergeant. Brett King.

9:00: Channel 7: Houseboat (1958). A man's young son tricks his father into hiring a bored socialite as housekeeper. Cary Grant.

9:30: Channel 12: The Proud Ones (1956). A marshall confronts a gang of gamblers and gunmen invading his town. Robert Ryan.

10:30: Channel 11: Thunderbirds (1942). A student pilot and his instructor compete for the same girl. Preston Foster.

11:30: Channel 4: The Fugitive Kind (1959). A road bum arouses the women of a small town. Marlon Brando.

11:30: Channels 6, 8: "6.5 Special" (1958). A revue featuring musical stars, including Petula Clark and other well-known pop personalities.

11:30: Channel 7: Shack Out on 101 (1955). An atomic physicist sells secrets to the enemy from a small Pacific coast restaurant. Frank Lovejoy.

11:30: Channel 12: Dino (1957). A 'teen-ager released from reformatory resists the help from a social worker. Sal Mineo.

11:35: Channel 2: The Angry Silence (1960). A labor organizer arranges a wildcat strike in a small, quiet town. Richard Attenborough.

1:00: Channel 5: The Damned Don't Cry (1950). A woman deserts her husband for the leader of a vice ring. Joan Crawford.

1:15: Channel 12: Cause for Alarm (1951). A psychopath sends a letter to the authorities claiming his wife and doctor murdered him. Loretta Young.

Tonight's Programs

ALL TIMES ARE LOCAL — CHANNELS RESERVE RIGHT TO MAKE LAST-MINUTE CHANGES

CBUT Vancouver Channel 2	KOMO-TV Seattle Channel 4	KING-TV Seattle Channel 5	CHEK-TV Victoria Channel 6		KIRO-TV Seattle Channel 7	CHAN-TV Vancouver Channel 8	KTNT-TV Tacoma Channel 11	KVOS-TV Bellingham Channel 12
Stanley Cup Stanley Cup	News News	News Early Edition	Stanley Cup Stanley Cup	6:00 6:30	Walter Cronkite Paradise N.W.	News, Sports Tides, Trails	Cheyenne Cheyenne	Movie Walter Cronkite
Stanley Cup Stanley Cup	Outdoor Batman	Open Season Daniel Boone	Stanley Cup Stanley Cup	7:00 7:30	Tell the Truth Underwater Life	Voyage to the Bottom of Sea	Seven Seas Baseball	Movie Underwater Life
Seaway Seaway	Gidget Henry Phyfe	Daniel Boone Laredo	Wackiest Ship Wackiest Ship	8:00 8:30	Underwater Life My Three Sons	Alfred Hitchcock Intro to Expo	Baseball Baseball	Underwater Life The Rogues
Jeannie Telescope	Betwitched Peyton Place	Laredo Mickie Finn's	Music Showcase Telescope	9:00 9:30	Movie Movie	Intro to Expo Sing Out	Baseball Baseball	The Rogues Movie
Shenandoah TBA	The Baron The Baron	Dean Martin Dean Martin	Dr. Kildare Peyton Place	10:00 10:30	Movie Movie	Dean Martin Dean Martin	News Movie	Movie Movie
News, Viewp't News	News Movie	World Today Johnny Carson	CBC News Late Show	11:00 11:30	News Movie	National News Late Show	Movie Movie	Movie Movie
Movie Movie	Movie Movie	Johnny Carson Johnny Carson	Late Show Late Show	12:00 12:30	Movie Movie	Late Show Late Show		Movie Movie

Early Friday Programs

	Movie: "Lafayette"	Eye Guess Concentration	Sideshow Kids Is People	9:00 9:30	News The McCoys	Sideshow Kids Is People		Woman's World The McCoys
Schools Giant; Helene	Escadrille"	Morning Star Paradise Bay	Schools Giant; Helene	10:00 10:30	Andy Griffith Dick Van Dyke	Ed Allen Mr. and Mrs.	Farm; News	Love That Bob Dick van Dyke
Butternut Sq. Across Canada	Super Sweep Dating Game	Jeopardy Post Office	Pipeline Shopping	11:00 11:30	Love of Life Search	Pipeline Shopping	Romper Room Romper Room	Love Life Mike
Bach Father Search	Donna Reed Father Knows	Wunda Wunda Tele-Talk	James Bond Movie:	12:00 12:30	Peter Gunn World Turns	James Beard Movie:	Cartoons Day of Lives	Douglas Show
Giri Talk World Turns	Ben Casey Ben Casey	Doctors Another World	"Ring- side	1:00 1:30	Password Houseparty	"Ring- side	Movie: "Thunder-	Houseparty Password
Password To be announ	Confidential Time for Us	You Don't Say Match Game	Maisie" Mr. and Mrs.	2:00 2:30	Tell the Truth Edge of Night	Maisie" Conflict	birds" Dragnet	Tell Truth Edge of Night
Tell the Truth Take 30	General Hospital The Nurses	Make a Deal Mike Douglas	Tell the Truth Take 30	3:00 3:30	Secret Storm J. P. Patches	Frac Phrases Your Move	Highway Patrol Giri Talk	Secret Storm PDQ
World Contrast Razzle Dazzle	Never Too Young Where Action Is	Mike Douglas Mike Douglas	World in Contrast Razzle Dazzle	4:00 4:30	J. P. Patches Magilla Gorilla	Mickey Mouse Soupy Sales	Surfside 6 Surfside 6	Fun-O-Rama Fun-O-Rama
Flipper Music Hop	Captain Puget Dobie Gillis	Stan Boreson Soupy Sales	Lost in Space Lost in Space	5:00 5:30	L. Thaxton News	Lost in Space Lost in Space	Brakeman Bill Brakeman Bill	Fun-O-Rama Movie
CBUT Vancouver Channel 2	KOMO-TV Seattle Channel 4	KING-TV Seattle Channel 5	CHEK-TV Victoria Channel 6		KIRO-TV Seattle Channel 7	CHAN-TV Vancouver Channel 8	KTNT-TV Tacoma Channel 11	KVOS-TV Bellingham Channel 12

MAIN ITEMS ON RADIO STATIONS

AM Stations: CJVI—900; CFAX—1070; CKDA—1220; Victoria. CJOR—600; CBU—690; CKNW—980; CKWX—1130; CHQM—1320; CFUN—1410; Vancouver. KIRO—710; KOMO—1000; KING—1090; Seattle.

FM Stations: CFMS—98.5; Victoria. CKLG—99.3; CFQM—103.5; CBC—105.7; Vancouver. KLXI—95.7; KLSN—96.5; KING—98.1; KIRO—100.7; KETO—101.5; Seattle. KTNT—97.3; KLAY—106.1; Tacoma. KGFM—103.3; Edmonds.

Most stations broadcast news bulletins on the hour and on the half-hour at early morning and evening peak periods.

Major newscasts: CBU: 9 a.m., BBC news; 7 p.m., national news. CFAX, CKDA and CJVI: 8 a.m., 12:30 p.m., 6 p.m., 10 p.m. KIRO; 6 p.m. KOMO: 6 p.m., 10 p.m.

TIMES GOOD MUSIC HOUR

7:30 P.M.—CJVI

Danube Waves, orchestra; Ungrateful Heart (Core 'Ngrato), Without Anyone, Franco Corelli; The Heart of the Symphony (No. 6, by Tchaikovsky), Czardas—Monti, orchestra; Bruderlein und Schwesterlein, Robert Shaw Chorale; Unfinished Symphony—Excerpt, Liberace; Cornish Rhapsody, orchestra; Window That Used to Shine, Vurria Cassa! Franco Corelli.

TONIGHT'S FM FEATURES

6:00: KLSN: Rhapsody: Fred Waring and his orchestra with Duke Ellington.

6:10: CFMS: Stereo Serenade: Romantic Themes by Percy Faith, Roger Williams, Gisele MacKenzie; the Italian Serenade by the Julliard String Quartet.

7:30: CFMS: Dimensions in Stereo: Guitar of Tony Mottola, the Big Sound of Les and Larry Elgart with George Melachrino Orchestra.

8:00: KLSN: Evening Concert presents compositions by Brahms, Stravinsky, Copland and Handel.

8:05: CFMS: Musical Theatre: "Oh, What a Lovely War," conceived by Gerry Raffles and staged by British director Joan Littlewood from East End London to New York.

9:00: CFMS: In Recital: Dvorak's Quartet, Opus 61, performed by the Julliard String Quartet.

9:30: CFMS: Holland Festival: Music by Marcello, Corelli, Handel, Schoenberg.

10:00: CFMS: From Symphony Hall: Brahms' Concerto No. 1 in D Minor, Van Cliburn, Boston Symphony.

11:00: CFMS: Prelude to Midnight: Insight into stereo music; Boston Pops, Norrie Paramour, George Shearing.

TONIGHT'S HIGHLIGHTS

6:30: CBU: A date with the Doug Parker Trio.

7:30: CBU: Soundings: The Problems of Parents discusses society's attitude towards disturbed children.

8:03: CBU: Summer Concert: Chamber music.

8:30: CBU: Music Diary: Too Many Orchestras? and the Reproducing Piano.

9:00: CBU: CBC Strings.

9:30: CBU: Summer Concert (Part 2). Choral music.

10:15: CBU: Pop Chorale.

10:30: CBU: Arts and Letters: Dialogues.

11:03: CBU: One Year to Expo.

SIDE GLANCES — By Galbraith

"This is Mr. Whiteside, Clara. They're having balmy weather back where he lives, too!"

150 HOUSES FOR SALE

SWINERTON STEWART CLARK LTD.
608 BROUGHTON ST. EV 5-2481

UPLANDS
ATTENTION EXECUTIVES
ULTRA-MODERN

I am proud to present this 6-month-old, architect designed residence . . . situated on 1 ACRE of park-like grounds, featuring nice living rm with beam ceiling and heatilator thermotite fireplace . . . SEPARATE DINING RM to seat at least 10 . . . 5-STAR DREAM KITCHEN HIGHLIGHTING ash cabinets, Tappan oven and stove, built-in freezer and fridge, dishwasher, garborator, breakfast bar with patio off . . . 14x12 FAMILY RM with fireplace and sliding glass doors to a LOVELY INSIDE COURTYARD . . . lge master bedrm with beautiful 3-PCE BATHRM EN SUITE . . . gleaming 4-pce bathrm adjacent to guest bedrm . . . 12x12 3rd bedrm . . . cozy study or 4th bedrm . . . bright laundry with smart 3-pce adjacent bathrm . . . LGE RECREATION RM WITH ADJOINING BILLIARD RM . . . 3-CAR ENCLOSED GARAGE . . . auto oil heating system with ELECTRONIC FILTERING . . . Fibreglass rear and side patio space for spare bedrm . . . 20x16 workshop . . . All floors except kitchen and bathrms feature EXPENSIVE WALL-TO-WALL CARPET. All this plus many other extras for the full price of $59,000.

DICK JAMES, EV 5-2481

ESQUIMALT ! !
ESQUIMALT ! !

$7,950

TAXES $10 YR.

I have just listed this comfortable older home situated on a quiet dead-end street and just a stone's throw from the DOCKYARD AND YARROWS . . . featuring 3 or possibly 4 bedrooms . . . large cabinet oil kitchen . . . large, cosy living rm . . . NEW AUTO OIL HEATING SYSTEM . . . NEW WIRING . . . NEW ROOF . . . copper pipe.

DICK JAMES, EV 5-2481

ESQUIMALT
HIGH LOCATION
CUSTOM HOME
NEW EXCLUSIVE

This immaculate home is built to fit the beautifully landscaped lot and in a quiet cul-de-sac. Features are large bright living room with raised hearth fireplace, in-line dining room, large kitchen, 3 good bedrooms and an extra large vanity bathroom. The full high basement has recreation room space and Oil-O-Matic heating. There is an extra large corner sundeck and carport. Just 4 years old and the lot backs on to a natural park. Price $22,500 and first time on the market.

PHONE
BRUCE COLEGRAVE
EV 5-2481

HIGH GORGE
IMMACULATE
2 BEDROOMS

Here is a home in top condition and a pleasure to show. Features are extra large living room with excellent fireplace, 2 good bedrooms, large kitchen with breakfast nook, 4-piece tiled bathroom with colored fixtures. The full basement contains automatic furnace. Situated on a large lot and has a separate garage. Full price $10,500 ($2,000 handles).

BRUCE COLEGRAVE
EV 5-2481

LOADS OF KIDS?
MOVE YOUR BROOD INTO
THIS 4-YR-OLD
4-BEDROOM, 2-BATH
HOME

Located on a cul-de-sac, conveniently close to schools, transportation and shopping. Consists of living room with fireplace; large dining room; eat-in size kitchen; 4-pce vanity bath and 3 good bedrooms on the main floor. One large bedroom with adjoining shower bath and large rumpus room in professionally panelled and tiled daylight basement. This excellent home is in first-class condition and offers plenty of accommodation. Owner anxious to sell and has set an extremely fair price for quick sale.
$17,500 (TERMS).

ED JUPP, EV 5-2481

ALL FOR $10,500
4 BEDROOMS

Close in, near bus and schools. In tip-top shape in and out. Large living and dining room, approx 26'x18', 3-pc bath, modernized kitchen, 220 wiring, utility, 2 good bedrooms down with built-ins; concealed stair to 2 bedrooms up with W-W carpet. Cement drive and patio. NO basement. Range, fridge, Thor oil circulating heater. Valances and Venetian blinds included. Exclusive with

R. Cox, EV 5-2481

B.C. LAND
& Insurance Agency Ltd.
922 GOVERNMENT STREET
TO BUY OR SELL CALL B.C.L.
388-5555

UNIVERSITY
MT. TOLMIE

No steps to this spacious five-rm bungalow. Consisting of a large liv. rm. 15x20 and full dining rm., facing Mt. Tolmie and overlooking a park. Bright cabinet kitchen, two spacious bedrms. Plus attached garage and oil heat. Just four blocks from the university, elementary and high schools.

PRICE $12,850

C. Carpenter, 388-5555 anytime

SYLVAN SETTING
SIDING SEMI-BUNGALOW
1180 CAMROSE CRES.

This gracious family home is solidly constructed and immaculate throughout. It contains a large attractive living room, separate dining room, spacious cabinet kitchen, modern range and fridge included, 4-piece bathroom (separate lavatory), 2 bedrooms down and open stairway to 2 unfinished bedrooms up, cement basement, oil hot water heating, driveway to a separate garage. Large beautifully landscaped lot.

PRICE $18,950

To inspect, please call Mrs. L. Cumming, 388-5555 (24 hours).

CORDOVA BAY
NO STEPS
CHARM AND SECLUSION

For the pleasures of living, a delightful two or three-bedroom home in its own park with stream, pools and beautiful landscaping. A charming living room with fireplace, tiled kitchen, drive-in garage, and all within a stone's throw of the beach. Price $19,500.

J. ALLAN, EV 4-0531
Hagar & Swayne Ltd.

GORDON HEAD
ALL THIS FOR $16,750

Split level. Three bedrooms. Through hall. L-shaped dining room. Fireplace. Sliding doors to patio area. Drive-in garage and large lot. Many other fine qualities. Excellent value with good financing. To view call

J. ALLAN, EV 4-0531
Hagar & Swayne Ltd.

3½ BEDROOMS, FULL BASEment, large lot. Separate garage. Nice close-in location. Full price with terms $6,875. Ted Graves, 385-1448 or 382-5513. Gardner Agencies Ltd.

FOR SALE BY OWNER. MOVING must sell, no reasonable down payment refused. Can be seen at 2807 Cedar Hill Road, anytime. Principals only.

DIRECT FROM BUILDER
954 Brighton Crescent at Redfern. Open Saturday, 2-5 p.m. Phone GR 7-1731.

4063 GRANGE. 8 ROOMS, 3 LOTS. Owner, Miss Eva Chambers.

150 HOUSES FOR SALE

NORTHWESTERN
O
R S of Victoria
T E Ltd.
H C
W U 909
E R GOVT.
S I ST.
T T
E I
R E EV 5-6741
N S

CJVI — 11 a.m. — OPEN LINE

"OPEN HOUSE"
1575 HAWTHORNE
SAT., 2-5 P.M.

Drive out Shelbourne St. to Kenmore, turn right, follow Open House signs. See this two-bedroom stucco bungalow. Full basement with extra bedroom. Wired and plumbed for washer and dryer. 1140 sq. ft. of comfortable living for only $13,900. Large lot, 100x120'. For preview, phone EV 5-6741. BILL SQUIRES and FRED BERGMAN.

"OPEN HOUSE"
SAT., 2 TILL 6 P.M.
"994 WORDSLEY"

LAMPSON ST. one turn right up from Esquimalt Road.
3 BEDROOMS AND BATH. LR 22x11'. Large, brigh, sunny kitchen wired for range. 2 ROOMS AND BATH IN BASEMENT. Drive-in garage, work bench, OIL HOT WATER HEAT. NEW WIRING, multibreaker box. Plumbed automatic laundry. DANDY FAMILY HOME with LARGE LANDSCAPED LOT, 88x119'. Sea view. TAXES ONLY $82 NET. Bright, sunny home near school, bus and shopping centre. Full price $11,500. CASH OFFERS INVITED OR TRY YOUR DOWN PAYMENT. SEE THIS WITH MRS. SIMPSON ANYTIME, tel. 385-6741.

UPLANDS
SEA VIEW

English bungalow, 3 bedrooms and den. Gracious large living room, 12x15', separate dining room. 4-pce bath, 1 extra toilet in basement. Oil hot water heat. Separate garage. Full price just $28,900. Call DORIS ADAMS, EV 5-6741 or EV 6-3989.

WATERFRONT HOME
WITH
SANDY BEACH

Approx. 1400 sq. ft. of modern living area, complete with 4 bedrooms on one floor. Large panelled living and dining rooms. Full basement with 15x30' rumpus room and fireplace, plus extra bathroom and kitchenette. Terms available.

Asking $23,900
Exclusive with JOHN NEFF and JOHN MOLYARD, EV 5-6741.

RANCH-STYLE HOME
WITH
VIEW AND SECLUSION

Rancher with fabulous view of city and mountains, 2 bedrooms and den. Neatness and cleanliness pervade in every corner of this 6-room beauty. No basement, but a real workshop and storage room. The secluded patio overlooks a fishpool and the prettiest garden you have ever seen. See this lovely home today.

Full Price $19,500
Exclusive with JOHN NEFF, EV 5-6741

VLA—VLA—VLA
Best VLA in Town
DON'T MISS THIS ! !

Without a doubt this six-year-old, three-bedroom home is the best V.L.A. deal in town. On about 2/3 acre this home has a nice living room with fireplace, large kitchen with good eating area. Four-pce bath. Full cement basement. On a nicely treed lot with just a touch of a sea view. Priced at only $18,500. Move quickly on this one. To view, dial 385-6741.

Ask for John Molyard

OAK BAY
FAMILY HOME

LOVELY 3-BEDROOM, FULL BASEMENT HOME IN OAK BAY. Complete with LARGE LIVING AND DINING ROOM, utility plumbed off kitchen. $5,000 will handle. Owner transferred.

Full Price $17,500
JOHN NEFF, EV 5-6741

GORDON HEAD
(Glimpse of Sea)

Only 12 years of "Tender Loving Care" have been spent on this 1140 sq. ft. of comfortable living. Living room 14x20' has attractive fireplace. Bright "L" dining room, electric kitchen with area for that all important table. 4-pce bathroom, 2 large bedrooms plus extra finished room in full cement basement. Oil-O-Matic furnace. Lot 100x120'. All this for only $13,900. MRS. RUTH SQUIRES, EV 5-6741.

SUITABLE V.L.A.

SPOTLESS, 4-bedroom home. Economical electric heat. Knotty pine living room, bright family size kitchen with nice dining area. Large utility room. 8/10ths acre. Fruit trees, etc. Carport and separate garage. Taxes $54 net. Call S. SPAVEN, EV 5-6741, evenings EV 4-7013. $12,500.

DUPLEX
PLUS EXTRA SUITE

Side by side, modern stucco duplex. Separate heating units. Very good rental area. Call S. SPAVEN, EV 5-6741, evenings EV 4-7013.

IT'S A DOLL

A spotless, cosy, white bungalow near Shelbourne Plaza. Just the home for two or three persons. Nice size living room with gleaming oak floors. Large cabinet electric kitchen with dining area. Full basement with rumpus room, automatic oil furnace, drive-in garage plus carport. An easily kept garden with a variety of flowers and fruit trees, also a good shed at the back to build a boat. Selling price $10,750. Ph. M. SMITH, 385-6741.

$600 DOWN

Buys this 5-room modern bungalow. 2 bedrooms, cement basement, oil heat, drive-in garage. Balance $90 per month. $10,250. S. SPAVEN, EV 5-6741; Evenings EV 4-7013.

GLEAMING WHITE

One bedroom, cosy living room, fireplace, sunny kitchen with stove and fridge. Electric heat. Separate garage. Price just $7,500. Call DORIS ADAMS, EV 5-6741 or 386-3989.

ROSE COTTAGE
$65 PER MONTH

Are you looking for that unique little rose garden cottage? Well look no more! I have just the thing for you. This will suit one lady or a couple because it only has one bedroom but you'll be snug as the proverbial bug here. It's white stucco with brand new automatic electric heating (100 amp. service), 135' deep lot close to everything and 7 minutes from City Hall, and the taxes are $5 per year net!

TRY $600 DOWN
$6,600 FULL PRICE

Frank Whitfield — EV 6-3585.
Evgs. EV 5-0510
Metropolitan Realty Ltd.

VICTOR ST.

$10,700 will buy you this 2-bedroom, no step home which the present owners have just plain out-grown, or, have you a 3-bedroom basement home to trade? Please call Joyce Miller, 477-6161 or 386-3231. COLONY HOMESALES.

FOR CHEAPER TAXES AND better living, see Grant & Jenkins at Langford, GR 8-1729.

150 HOUSES FOR SALE

P. R. BROWN & SONS LTD.
762 Fort Street 385-3435

A HOME
TO COME HOME TO

You'll feel relaxed just thinking about coming home to this comfortable cottage-styled dwelling place. Warmth and lived-in charm will greet you from the entry hall through all of the large bright rooms. There's a living room (20'x 20') designed (as a living room should be) for living; a sunny dining room; two big bedrooms plus a spare for visitors; a large 4-piece bathroom; a snug TV or rumpus room and a family size kitchen that is wired for electric range. It has automatic oil heating and an electric hot water tank. There is no basement, that is taken care of by the double size separate light and airy garage and workshop. Priced at $16,500 with terms.

To view call S. W. BRIDGES
EV 5-3435 GR 8-1455

FAIRFIELD
$11,900
IMMACULATE

Very good terms on this two-bedroom home that is close to shopping and transportation. It's wired for electric range and has auto oil heating, concrete basement and nicely landscaped lot. Perfect as a retirement home or as a starter home for the young couple.

Call S. W. Bridges
EV 5-3435 GR 8-1456

TOWN AND COUNTRY

This immaculate stucco home is in excellent condition and has a brand new duroid roof. It features an attractive living room with FP, separate dining room, bright cabinet kitchen with eating area and a rumpus room with bar. There are two bedrooms on the main floor plus one in the basement. O-O-M heating, wired for W and D, on Cablevision. Nice level lot. Terms available.

$11,950

PLEASE CALL MRS. ANNA O'NEILL EV 5-3435 ANYTIME.

ZONED LIGHT INDUSTRY

Older 4-room home with full bsmt and good drive-in garage. Irregular lot with 120' frontage.

$6,750 WITH TERMS
CALL MRS. A. O'NEILL, EV 5-3435 ANYTIME

LANGFORD

Excellent retirement home. 4 rms. Nice lot. Taxes: one dollar to pay.
PRICE $6,500
Call Mrs. Hartt. 385-3435 anytime.

A. BERNARD & CO. LTD.
FORT AND BROAD STREETS
384-9335
DAY OR NIGHT

OAK BAY
OPEN HOUSE
SAT., APRIL 30
2-5 P.M.
2187 GUERNSEY STREET

Small retirement cottage on quiet street near sea, shops and park. No basement, no garage, no steps. Two bedrooms, living room with fireplace. Economical package oil heating, small garden with fruit trees. To close an estate. $1900 on terms at firm price of

$9,500

Gordon Schenck, EV 2-6286, res.

SIDNEY
NEW
$3,500 DOWN

2 large bedrooms — wall-to-wall carpet in large square living room. Modern, 20 ft. long cabinet electric kitchen. Utility room plumbed for washer and dryer. 4-piece vanity bathroom. Drive-in garage. Full price

$16,900

D. Okker, GR 8-4501, Res.

3 LARGE BEDROOMS

Situated close to ELEMENTARY, JR. AND SR. HIGH SCHOOLS, transportation and stores. Expensively refinished living room, large separate dining room and spacious and bright modern, electric kitchen. Full basement with auto oil heat and separate garage. The condition throughout must definitely be seen to be appreciated. Price for quick sale

$10,800

Mr. Clare Belcher, EV 2-2348, Res.

VICTORIA REALTY LTD.
716 View St. EV 2-9145

MODERN RETIREMENT

BRIGHT AND SUNNY two-bedrm home, CLOSE TO EVERYTHING. Full basement, drive-in garage, nice easy to maintain lot. Several fruit trees. Built 10 YRS. ASKING $12,300. Owner will consider holding mortgage to YOUR DOWN PAYMENT.
DON ROBERTSON 383-6397.

FAIRFIELD
NEW N.H.A. HOME
$800 DOWN $800

Can you qualify for National Housing Loan? If so, get on the band wagon. Here is a lovely 6-room bungalow in a nice part of Fairfield. This home will be fully completed in 10 days. Consists of gleaming oak floors throughout. Living room with fireplace, dining room, modern kitchen with fan, 4-pc vanity bathroom, 3 bedrooms, basement laid out for development with stack laid out for toilet facilities. $500 Winter Works bonus. Full price $17,600. Call Harold Ware, EV 2-1461 or office EV 2-9145.

BY BUILDER

New split-level home, large living room and dining room with sliding glass doors to sundeck with beautiful valley and sea view. Kitchen, lots of cupboards and large eating area. 3 good-sized bedrooms, vanity bathroom. Ground level studded for extra bedroom, rumpus room, laundry room and plumbed for extra bathroom. Attached carport, shake roof. This is a quality home in a lovely district. Close to Elk Lake. School buses pass door. 15 minutes to city centre.
Drive by 770 Sayward Road. To view please phone EV 3-0597.

$500 DOWN
$126 PER MONTH
NEW, 3-BEDROOM, BASEMENT
SIDNEY AREA, DIRECT, 386-9580

VICTORIA CONSTRUCTION LTD. takes trades on Custom-Built houses. Phone Mr. Jones, EV 4-5112 or 385-2229 for full particulars

JAMES BAY, 5-ROOM STUCCO bungalow, 2 bedrooms, wall-to-wall carpet, dining room, large living room and fireplace, 4-piece bathroom, all electric kitchen, nice entrance hall, hardwood floors, full basement, hot water, automatic heating. Close to sea, park and shopping centre. Apply 31 Boyd St. or call EV 3-1930.

$1,000 WINTER WORKS BONUS
873-5 Parklands Dr.
New Side-by-side, seaview duplex, 3 and 2-bedroom units. Self-contained on large treed lot. Full price $31,500. Down payment $3,050. Phone builder EV 4-2726.

2912 GLEN LAKE RD.
Only 5 years old, located on large treed lot, 2 bedrooms, large living room, hardwood floors throughout, part basement. $11,500 GR 8-3780.

BY OWNER
V.L.A. POSSIBILITIES

3-bedroom ranch style home with car port, separate 2-car garage, oil hot-water heating. Landscaped acre in parklike area of Cedar Hill Road. Cash to small mortgage. 477-6565.

BEAUTIFUL LOT IN OAK BAY (Foul Bay and Brighton), 65x127. Free house plans and financing arranged. Low down payment for house and lot. Kaspi Construction. 386-6191.

CUSTOM BUILT HOMES BY FRANK ANNIS CONSTR. LTD. EV 4-1354.

150 HOUSES FOR SALE

SHIRLEY PHILPS
HOMEFINDERS
Ltd.
Fairfield Plaza 388-4401

BURNSIDE
POST AND BEAM
IN-LAW SUITE
$15,950

Imagine, 3 bedrooms, floor-to ceiling fireplace, terrific view windows, plus immaculate in-law suite complete in basement—All for $15,950.

MARY SMALL
386-8544

HIGH LOCATION
CLOSE IN
$8,500

Eleven hundred square feet, lot 100 x 120, all fenced, with trees and shrubs. 3 bedrooms, living room with fireplace, oil heat.

JAN SLATER
385-9966

COUNTRY ACREAGE
3 BEDROOMS

Nearly an acre, TEN MINUTES FROM TOWN yet quiet and SECLUDED. 19x13 living room and a nice dining area off a bright KITCHEN WITH LOVELY BIRCH CUPBOARDS. A full high basement has good development potential. Beautiful property with DOGWOOD MAPLE AND EVERGREENS, nice rose garden and room for a kitchen garden here. Only $11,900.

GRAY LORENZEN
388-4401 652-1038

NEW EXCLUSIVE
LISTING
NEARLY 5 ACRES
METCHOSI NAREA

This well-established lovingly tended country property now needs younger hands to keep it up. The main house has 2 bedrooms, 14x16½ ft. living room with F.P. Bright, homey, family-size kitchen. A full, high basement with extra bedroom. Two-way blacktop drive and double garage, greenhouse. Two cottages with 3-pce. baths, workshop with 220 wiring, dog-runs, concrete root cellar, variety of fruit and other trees, some timber and meadow. All this is well fenced and has great potential for $39,900.
View by appointment only with

ADELINE NICHOL
652-2090

DRIVE BY
1114 Catherine Street

Large delightful lot with small three-bedroom older home. Asking $6,900.00.

JAN SLATER
385-9966

$21,500—TERMS
4 BEDROOMS

A gracious no step entrance to a bright living rm, lge bedroom, bathroom and big beautifully finished utility rm that could be a charming kitchen make this a two or 3 generation home because the upper level has a living rm with lge. dining area, 3 bedrms, lge cupboards, bathroom and bright kitchen with built-in dining and the biggest sundeck off. Lge fenced garden, nice view, near schools, friendly community, country atmosphere.

GRAY LORENZEN
652-1038 or 388-4401

ARTIST'S RETREAT
$21,000

An acre of the most glorious property you could possibly dream about. Beautifully treed and secluded. Such lovely landscaping and rockeries it is difficult to describe. Superb modern but rustic home comprising 3 bedrooms or 2 and den. Double plumbing. If you are looking for an exceptional property be sure to see this one!

EILEEN PEARSON
EV 5-3609 or 388-4401 anytime
ANITA CULLEN
388-2084 or 388-4401 anytime

DRIVE BY
3920 QUADRA

Then call me to see through this charming home. Lovely for retired folks or grand for a small family. Spacious living room, separate dining room, two large bedrooms plus extra accommodation if needed in the basement. Asking $16,900 with terms.

EILEEN PEARSON
EV 5-3609 or 388-4401 anytime

COLWOOD
LOW DOWN PAYMENT

1. Three bedrooms, beautiful panelled living room, large dining area. Hardwood floors, lovely large lot. Only $11,500.
2. Two bedroom with possible third in basement. Hot water heat. Delightful garden. Very well built. 5 years young. $12,600. Be sure to see these. The terms are so very easy.

ANITA CULLEN
386-2094
EILEEN PEARSON
EV 5-3609

JUST LISTED
GORGE AREA
$15,300

Be the very first to view this shiny six-year-old, 3-bedroom darling. View kitchen, Senwood panelled living room wall, full basement with extra room, lovely high location. Good terms.

SHIRLEY PHILPS
388-4401 anytime

SOUTH
OAK BAY
FAMILY COMFORT
$13,500

Large, bright, cheerful living room, guest-sized dining room, excellent for the full-sized dining suite. Electric cabinet kitchen with dining area. Two large bedrooms and 4-piece bath on main floor. Two full-sized pleasant bedrooms or guest rooms up. Full basement, automatic oil furnace. Fine location, steps from the bus. Just over a block from school. This district and property is ever-increasing in value. Full price only $13,500. Please dial Cliff Stretch, EV 2-9145 or EV 3-7436. Victoria Realty Ltd.

EGGS FOR BREAKFAST?

Not just a 3-bedroom full basement family home, but a 1-egg-a-day hen goes with it (if you promise not to wring its neck). No charge for the hen, the house in the Oaklands area is $12,700. BETTY SILVER, 385-2885, 386-3231.

COLONY HOMESALES

BY OWNER, NORTH OAK BAY, stucco with 2 large bedrooms, living room with granite fireplace, through halls, large kitchen with eating area; full basement, drive-in garage, automatic oil heat. $10,900 with terms. Phone 385-0854 anytime.

150 HOUSES FOR SALE

J. H.
WHITTOME
& CO. LIMITED
ESTD. 1898
Victoria-Duncan-Chemainus
706 FORT STREET

OPEN HOUSE
765 Connaught
(off Dominion)
THURSDAY
1:30 — 4:30 p.m.

IMMEDIATE POSSESSION of this NEW 2-BR home with downstairs space for 2 more rooms. Cathedral entrance. W-W on living room, family kitchen, drive-in garage. Qualified Winter Works bonus. Net price ONLY $13,300—GOOD TERMS.
BILL TYSON, 388-4271

Three Short Blocks to
D.V.A. HOSPITAL

Neatly kept 17-yr-old stucco of 2 bedrooms. Family kitchen with that open feeling. The homey living rm will accoonmodate your piano as well as regular furnishings. If you work in University area it will pay you to look into this cozy home. $8,500. FRED CAMPBELL, 388-4271.

Exhilarating Seascape
Beautiful Cordova Bay
URGENCY! SAVE!
BEAT INFLATION

Are you imaginative? Even if not, please come and see this unique home with the most breathtaking view.
- 20' x 20' living room with skylight dome opening to sundeck.
- 12' x 18' den or bedroom.
- 20' x 30' (yes, 30') rumpus

150 HOUSES FOR SALE

NEWSTEAD REALTY LTD.
1019 GOVERNMENT 382-8117

WHITE STUCCO BUNGALOW SPOTLESSLY CLEAN

Here is a very conveniently located and well kept starter or retirement bungalow with living room, 3 bedrooms, and very modern electric cabinet kitchen with eating area. 4-pce bath. Seperate utility room. OOM Hot Water heating and separate garage. Excellent terms available at the full price of
$12,500
Call EV 2-8117 or 658-8060 and ask for
KEN BAILEY

$8,950
TAXES $40 PER YEAR
BASEMENT

Ideal retirement or starter home located close to town and bus service. Fenced lot. Lovely shrubs. OOM heat. For more information, call EV 2-8117 or 388-5042, and ask for
BEVERLEY QUINN

GORDON HEAD
NEW HOME
WITH NEW IDEAS

ELEVATED LOCATION WITH SEAVIEW! This is not an assembly line home. Every phase of construction received individual attention by expert craftsmen! Many NEW FEATURES have been incorporated!
* 4 Bedrooms (or 3 and Den)
* Spacious kitchen
* 3 Bathrooms (1 en suite)
* 2 Fireplaces
* 2 Sundecks 3 sliding glass doors)
* Attractive living and dining room.
Also, a utility room, roughed in rec. room and many other good features. PLUS the newest heating system available! ELECTRIC CIRCULATING HEAT! It's clean, efficient and very economical.

FULL PRICE ONLY $24,700
(Less $500 Gov't Grant)
ONE YEAR WRITTEN WARRANTY! Large NHA mortgage at only 6¼%. Payments only $108 per mth.
EXCLUSIVE WITH
H. HEGEN
EV 2-8117 or eves. EV 5-8895

IF YOU PRIDE YOURSELF ON GETTING THE BEST VALUE FOR YOUR DOLLAR

Then you must see this beautiful 4-bedroom Gold Medallion Home. Enter a large foyer, off which is an office, entertainment-sized family room and 1 bedroom en suite. Open a door to carpeted stairs and a beautiful living room with wall to wall. Living and dining rooms are separated by a glassed-in fireplace. Lovely kitchen, laundry room and 3 bright bedrooms. Complete intercom. $21,900.
To view please call
PATRICIA SEDGER
382-8117 or res. 479-3673

GORGE
$60 PER MONTH
WHY PAY RENT?

Large trees, including a weeping willow, make a terrific setting for this 2-bedroom bungalow. 13'x16' cozy living room with fireplace. Neat as a pin and a terrific home for the retired or newly-weds. Full price and with a low down payment is
$7,500
for appointment to view call EV 2-8117 or EV 5-4335 NOW and ask for
MARY FRASER

TAXES $1
VACANT
MUST BE SOLD

A cute and cozy bungalow with a nice garden in the Langford area. Close to Goldstream Road. Living room with fireplace, large electric kitchen, tiled Pembroke bath and 2 good-size bedrooms PLUS 2 finished bedrooms in the attic. OOM heat, separate garage.
ONLY $8,950
Reasonable down payment and easy terms. Call EV 2-8117 or eves EV 5-8895 and ask for—
MR. HEGEN

GORGE AREA
3 BEDROOMS

Here is an excellent family home in this most convenient location. Very large kitchen. Attractive living room with fireplace and beamed ceilings. Gracious entrance hall. Full basement with drive-in garage. Auto-Oil heat. Copper Plumbing—Heavy wiring.
FULL PRICE $11,900
(With Terms)
For more information call EV 2-8117 or 388-4150 and ask for
ELLWOOD NAULT

RETIRING ?
GREEN-THUMB OR GOLFERS
$14,500

Impeccably kept retirement home, spacious and shining. Glistening hardwood floors. Fantastic garden of shrubs, flowers and trees. 3 bedrooms, large living-dining room, compact kitchen, utility, patio and carport. OOM heating, no steps. Ideal for the active retireds. Across the street from the golf course on a quiet crescent. Low Taxes.
MRS. MITCHELL, 386-3231
COLONY HOMESALES

GLENMANOR PARK
IF YOU DON'T BELIEVE IT—
COME OUT AND SEE IT!

1183 sq. ft., 3 bedrooms, full basement, drive-in garage, sun deck, 4-piece vanity bathroom, oak floors, wired for cablevision, also living room drapes supplied. Built by Hucker Construction. Full price including treed lot $16,300. Very easy terms available. Paved roads and low taxes add to the beauty of this development.
H. Blake, 478-1272
OLYMPIC HOMES LTD.

CENTRAL SAANICH—ATTN. VLA
One acre, magnificent trees and shrubs. Extremely light, ranch-style panabode. 2 beds, carpeted, and den, or 3 beds, large living-dining room, 1½ baths, loads of extras. Owner, 652-2769.

LOVELY 2-BEDROOM HOME, large living room with fireplace, through hall, kitchen with nook, oil heat, attached garage. Open to view April 28, 29, 30, 1 to 1:30 p.m., 1704 Kisber; $12,000 cash. GR 9-7491.

150 HOUSES FOR SALE

UNIVERSITY REALTY LTD.
3639 SHELBOURNE ST.
477-1655

MAPLEWOOD AREA
3 BEDROOM HOME

Located on a dead end street off Maplewood, you can watch the golfers on the Cedar Hill Course from your kitchen table. A lovely treed lot provides the setting for this 3 bedroom, full basement home. The delightful living room has a large "L" shape dining area. The modern kitchen is roomy and bright. The full basement has a recreation room and a drive-in garage. If you are looking for a good home, in a quiet area, you should see this. Full price $16,500 with excellent terms.
TOM MOTTERSHEAD
RES. 383-6039

SMALL, COSY, CUTE

This tiny cottage is pleasing, warm and economical. It consists of, living room, dining room, kitchen, propane gas range, two bedrooms, basement, separate garage. Set in lovely garden Well priced at $8,500 with good terms. Payments $55 per month. Call Mrs. O'Brien or Mrs. Wellings at 477-4066 or 386-1717.

ESTATE SALE
Fully Furnished
$8,000

This cosy bungalow has four rooms plus utility room. Almost ½ acre of property. Enjoy country living in this pretty setting. Good terms and immediate possession. Call Mrs. O'Brien at res: 477-4066.

LIKE A JEWEL
RETIREMENT—SPECIAL

Here is an immaculate white stucco home of charm. Like a jewel set in a green lawn. With colored bloom everywhere. On a lovely country street. Kitchen, dining area has bay window, through hall plan, two large bedrooms. The living room must be seen. For appts. to view, please call Mrs. Wellings at res: 386-1717. Full price $17,250.

COUNTRY LIVING
1.4 ACRES
"MUST SELL"

This two bedroom home gives you an opportunity for the best of country living. Land partly cleared. Many fruits and flowers. Near good schools. Full price $11,500 with good terms. For appts. to view please call Mrs. Wellings 386-1717 or Mrs. O'Brien 477-4066.

HARRY FOSTER LTD.
Opposite "The Bay"
1732 Douglas EV 2-2101

"CUTE 'N COSY"
$7,200
SMALL 2 BEDROOMS
HIGH LOT — NICE VIEW

RETIRED ? ? You'll be happy here! Located not far from 'Town n' Country" shopping centre and Quadra St. Spotlessly clean smaller home on high lot with some fruit trees. Ideal for retired couple!
Call HERB HODGSON
EV 2-2101, Res. EV 2-3835

VERY CUTE
AND VERY COSY

The nicest little 4-Room Stucco Bungalow on the street. IN A PERFECT LOCATION — close to Jubilee Hospital — TWO bus lines ½ block away. All nice rooms, with 2 good bedrooms. Lovely garden. Garage.
Excellent Buy—$8950
Mr. CLARKE, EV 2-2101; GR 7-6810

BROWN BROS. AGENCIES LTD.
1125 Blanshard Street
EV 5-8771 Anytime

HIGH COOK
HOME WITH REVENUE

Four rooms on each floor. Upper suite rents for $75. Full basement, oil-o-matic heat. All copper piping and new wiring. New roof. Very well kept lot. Quiet street.
Full price with terms: $10,000.
Stuart Crickmay, EV 5-8771.

GORGE
$2,500 DOWN
BAL. $75 PER MONTH

Four-room Stucco Bungalow consisting of Living room with open fireplace. Cab. Kit. wired for electric range, two bedrooms, full basement with automatic oil HA heating. Ideal for the retired or young couple. EXCLUSIVE LISTING. Price $9,500. Please ask for Mr. Lawson. EV 5-8871 anytime.

CAREY RD. AREA

Well-kept four-room stucco bungalow on Rowland Ave. consisting of entrance hall, living room with fireplace, spacious kitchen, two twin-size bedrooms, bathroom, full basement, automatic oil HA heating (package unit). Full price with reasonable down payment and balance to owners, on easy terms. $10,500. Exclusive listing. Please call Mr. Lawson. EV 5-8771 anytime.

GORDON HEAD

Five-room stucco home situated on two lots. Variety of fruit trees. Ideal home for retired or young couple. Asking price, with terms, $10,500. Please ask for Mr. Lawson. EV 5-8771.

DEAN HEIGHTS
CRISP NEW LISTING
READ BELOW!!

3 Bedrooms
Large Living Room
Floor-to-Ceiling Fireplace
Built-in Range, Oven
Wall-to-Wall
Five Years New
Catholic School
Oak Bay High
Oak Bay Junior
Willows School
Full Basement
Only $17,500
To View Dial 385-6741,
Ask for John Molyard
Northwestern Securities of Victoria Ltd.

OAK TREE SETTING
TRULY DELIGHTFUL
3 BEDROOMS

Absolutely IMMACULATE THROUGHOUT. Large living room with fireplace and PANELLED wall. Guest size dining room, and a sparkling SPACIOUS kitchen with separate eating area. Finished STAIRWAY to a beautiful RUMPUS ROOM with fireplace and glass door leading to a patio. A real dream of laundry room with 2nd bath down. A REAL PLEASURE TO VIEW. Full price $18,500.00.
ORV FOX — 384-0531
HAGAR & SWAYNE LTD.

$7,900
432 WILSON ST.

DRIVE BY this spacious no step bungalow. Roomy kitchen, 2 bedrooms. Substantial reduction for cash. DO NOT DISTURB OWNER but call Jean Kowalski, 386-2358 or 386-3231.
COLONY HOMESALES

PRIVATE SALE
Close to Catholic school on large lot, 3-bedroom bungalow, 4½ yrs old. Wall-to-wall carpet in living room and dining room, built-in oven, oil-o-matic furnace, attached garage. Landscaped. Asking $14,500. Phone GR 9-6417.

150 HOUSES FOR SALE

OPEN
TONIGHT
7 P.M. TO 8 P.M.
$9,800
"A BEAUTIFUL HOME"

CLOSE TO THE SEA . . . EASY WALKING DISTANCE TO SAXE POINT PARK . . . Near LAMPSON STREET and on WYCHBURY . . . Very convenient to BUS STOPS . . . MUNRO BUS and also COLVILLE BUS handy . . . Not far to the ESQUIMALT BUS. This is a WONDERFUL LOCATION within TWO MILES of Victoria City Centre . . . Close to the famous "OLDE ENGLAND INN" on Lampson . . . NEAR SPORTS CENTRE and SHOPPING CENTRE CLOSE . . . THIS is a wonderful place to live . . . PRICE is ONLY $9,800 . . . This beautiful H-O-M-E is on a valuable, most desirable LOT 82'x 158' . . . BEAUTIFUL ALL AROUND . . . This is a "SUNSHINE BUNGALOW" with all sorts of WINDOWS all through and in the basement . . . THE LIVING ROOM is 16x21' with DOUBLE WINDOWS on South and West with PLEASING VIEWS . . . POST AND BEAM ceiling . . . This LARGE LIVING ROOM is so cheerful and relaxing . . . THE MASTER BEDROOM is also LARGE being 12x18 and is very SUNNY AND BRIGHT with windows on EAST and on NORTH . . . Beautiful views FROM ALL WINDOWS . . . BUILT-IN DRAWERS also a nice size clothes closet . . . THE SECOND BEDROOM also has built-in drawers and a nice clothes closet with VERY PLEASING VIEWS from the windows . . . ANOTHER BEDRM or DEN might be finished by a handyman QUICKLY and at very little cost in BASEMENT, if needed . . . FULL SIZE BASEMENT with a NEW OIL-O-MATIC heating system of the BEST QUALITY . . . ALSO a NEW HOT WATER TANK . . . Lots of "daylite" windows in basement . . . Easy driveway for your car . . . THE BRIGHT SUNNY KITCHEN will please you . . . Such a lovely kitchen with ALL SORTS OF BEAUTIFUL BUILT-IN CABINETS with lots of table space . . . It's a FRONT kitchen with beautiful VIEWS from the SOUTH WINDOWS . . . An ATTRACTIVE BREAKFAST NOOK with EAST WINDOW of sunshine and VIEWS . . . Plenty of DINING AREA in the LARGE attractive LIVING RM . . . ALL THIS FOR THE VERY ATTRACTIVE PRICE OF ONLY $9,800 . . . THE OWNER, an older, refined, educated, cultured Lady MUST SELL. Living all alone now and not able to keep the beautiful grounds . . . SHE MUST SELL . . . Her loss may be YOUR GAIN. OPEN FOR INSPECTION 7 to 8 TONIGHT and EVERY EVENING THIS WEEK 7 to 8 . . . subject to prior sale . . . The address is 1108 WYCHBURY, near LAMPSON . . . MACK W. LYLE and WES NAYLOR of CITY BROKERAGE LIMITED . . . Office ph. EV 6-3547 . . . PHONE ANYTIME . . . Residence phones LYLE EV 2-1094 . . . NAYLOR EV 5-3752. This is ANOTHER SILVER DOLLAR LISTING.

JOHNSTON CO. LTD.
Realtors
Established 1908
1906 Broad Street 385-2471

A LITTLE BEAUTY
NEAR T & C
$10,750

This 2-bedroom, full basement home is IMMACULATE. Heating, wiring, plumbing, etc., are all in A-1 CONDITION. 50'x112' lot is fenced, nicely landscaped with fruit trees and berries. Ideal for retireds or starters. JUST LISTED and priced to sell! Don't take my word for it. SEE FOR YOURSELF. Call Leo Van Dyk at 385-2471; res. 385-6805.

MORTIMER-UNIVERSITY

Lovely 3-bedroom home—situated in an excellent area. All conveniences. Must be sold this week. PRICED RIGHT AT $15,900. Try your down payment. PHONE CARMEN ANGUS, 385-2471, res. 477-4586.

A FAMILY HOME
ASKING $14,250
TRY VLA

This property is over ½-acre, among the trees, on a no-thru road. The house is older but SOUND and HOMEY. Main floor has large LR and DR with lovely FP. Bright elec kitchen, a cosy den and master BR. 2 More BRs upstairs, with lots of storage space. Full basement. Good heating, wiring and plumbing. Substantial DP required. Drive by 1283 Pike St. If interested, please call LEO VAN DYK 385-2471, res. 385-6805.

KER & STEPHENSON LIMITED
SERVING VICTORIA FOR OVER 60 YEARS

COLWOOD
$16,950

New 3-Bedroom SPLIT LEVEL HOME on Parlow Place (off Langholme Drive) on large lot. Large living and Dining Room with feature wall and White Stone Fireplace. 1½ Bathrooms — Auto-oil Heat — Carport — Space for Rumpus Room —Plumbed and Wired for Washer and Dryer. Mortgage Payments only $85.00 per month — Winter Works Bonus of $500.00 — View Anytime — Mr. Watton, 385-3411 or evenings at 478-4524 (only 5 minutes from Parlow).

KER & STEPHENSON LIMITED
630 Broughton Street
EV 5-3411, Day or Night

BUILD!
BUILD!
$13,300
(on your lot)

Will build you a lovely 3-bedroom, full basement, NHA home. Features: Mahogany cabinets, carport, fan, vanity bathroom, part wood exterior. Feature wall in living room, oak floors, 1,100 sq. ft. All plans and printing. Custom designed; Deal direct with
FRASER CONSTRUCTION LTD.
Call Now
Len Wardle, 477-6549, 382-8255

QUADRA—LAKEHILL
3 BEDROOMS
(Master En Suite)

Take advantage of a transfer. Only $17,500 for this post and beam built especially for the present owners just four years ago. 1144 sq. ft. of convenient living with plenty of room in the basement for expansion. Be the first to view this new listing with Joyce Miller, 477-6161, 386-3231.
COLONY HOMESALES

OWNER — $1,500 DOWN

Sound 20-year-old clean, bright home, built for kids, 4 bedrooms, kitchen, family room off kitchen, 20'x12', overlooking Swan Lake and mountains, living room with fireplace, wired for electric range etc., full basement, oil heat and extra plumbing.
$11,500 — EV 3-6994

IDEAL HOME FOR COUPLE OR small family. Cordova Bay waterfront. Easy access to sandy beach. Living room with fireplace, large picture window with unobstructed view of the bay. Basement, automatic oil heating. Full price $19,000, by owner. 658-5636.

THE YORKSHIRE
737 FORT STREET 384-0514
To acquire a better quality home—Consult our real estate sales department.

BY OWNER

Large, older home with view in good city district, completely modernized, 4 bedrooms, living room, dining room, bright kitchen, 1½ bathrooms, fireplace, sundeck. Offers or will consider rent to purchase. EV 2-0827.

RETIREMENT BUNGALOW—SEA, bus, park 100 yards, watch the ships pass from kitchen window. Hot water heat. A little beauty. Very reasonable. Mr. Betts, EV 4-9018, EV 4-2498. Exclusive. C. N. Montague Co.

150 HOUSES FOR SALE

CLARKE & WALLACE
Realty Ltd
620 Broughton St. EV 5-8704
Across from Eaton's Car Park

BRAND NEW COLONIAL
FOUR BEDROOMS

IMMEDIATE POSSESSION and one of the smartest homes we have been privileged to offer for some time. Triple plumbing, double garage, large sundeck and many, many extra fine features that must be seen to be appreciated. Make this A MUST to see.
Price $27,500
Phone Mrs. Wallace or Mrs. MacWilliam.
EV 5-8794, GR 9-1427

CHARMING BUNGALOW

Settled among the "Oaks." 2 bedrooms, picture windows in living room look onto patio and lovely garden. Roman tile fireplace reaches to ceiling. Floors are hardwood covered with wall-to-wall carpets in living room and bedrooms. No basement, but hot-water oil heating. Only $15,300.
Charlie Savage, 385-8794, 384-4457

4 BEDROOMS
3 BATHROOMS
FAIRFIELD

30 years old. Semi-bungalow, full basement, OOM heating, copper plumbing, new 100-amp service. Lge LR and DR, modern cabinet kitchen plus family room. Excellent home for large family, only $14,900. Good terms. SEE THIS AND MAKE AN OFFER.
C. Baird, 384-0483.

BASTION SQUARE PROPERTIES
Of Victoria Ltd.
24 Hour Service
1136 Gov't. St. 388-4294

HANDYMAN'S SPECIAL
$1,500 DOWN

Good financing available. 5 rooms. 1200 square feet. New OOM heating system. New plumbing and 220 wiring. Needs the finishing touches to be a good value at $9,800. Close to town, bus and shops.
A. M. CHANDLER, 388-4294

WATERFRONT

1440 sq. ft. of modern contemporary home with sundry beach for the children. 4 Bedrooms and 2½ bathrooms. Living room and dining rm in-line with ceiling to floor windows and large sliding doors leading to patio. Feature wall with raised hearth fireplace. Dream kitchen with loads of cupboards and built-in oven and counter top range. Plumbed for washer and dryer. Large rec room with fireplace and built-in bar, sliding glass doors to patio overlooking the ocean. Full price $32,900 with terms. To view please phone Kay Davies or Bill Hughes at 388-4294 anytime

$6700
$900 DN — $65 MONTH

Close in beside bus and shopping centre. This cosy cottage with 2 bedrooms, living room dining and kitchen is situated on a large fenced lot. A good buy.
Kay Davies 388-4294 anytime
Bill Hughes 388-4294 anytime

GARDNER AGENCIES
899 FORT
385-1448

OPEN HOUSE
436 OWENS RD.
OFF PAINTER RD., COLWOOD
FRIDAY, 2:30 TO 7:30
SATURDAY, 1:30 TO 5:30

Age just one year, 6 lovely rooms with full basement, O-O-M heat. Large living room with expensive Algonquin "panelling, cantilever Roman brick fireplace, separate dining area. Lovely mahogany kitchen with built-in range and oven. Situated on a good lot with carport. Asking price only $16,900, on good terms. Your hosts:
DON SMITH
"ARMY" ARMSTRONG

2 BEDROOMS
OIL-O-MATIC
$7,950 TERMS

We have just listed this Colwood property with large lot (77x163'). Low taxes, large workshop area (if you are mechanically inclined). It can be yours for only $1,000 down and $75 per month by phoning now to:
"ARMY" ARMSTRONG
385-1448 479-2855

THE CASTLE
THE TOWER
THE CANDLE

Yes, you can see all the above captioned landmarks from this property location. Spacious, attractive, two-storey older home, over half acre (possible extra building lot worth $5,000.) 4 large bedrooms, 2 bathrooms up. Cosy bright living room, separate family-size dining room, large den, all with fireplace. Extra 3-piece bath in basement. Hot water heating. Double garage. Yes, there is much more. Asking $36,900. Owner says, "bring me an offer". Please call
JAY ROGERS EV 4-0531
Res. 477-4569
HAGAR & SWAYNE LTD.
Usual courtesy to agents

CUSTOM DESIGNED QUALITY home built to suit you—low down payment—complete home planning service—financing arranged for you. Consult us for details—no obligation. Phone Mr. Clark at 658-5096 or 384-3112. VICTORIA CONSTRUCTION LTD.

HARD TO FIND — MODERN 2-bedroom retirement home. No basement, attached garage. On bus line. In Fairfield. Principals only. 383-9642.

QUADRA AREA — 3135 HIGHVIEW. New 3 bedroom city bungalow. Full basement, $500 bonds. Builder, EV 3-5674.

151 COUNTRY HOMES AND PROPERTIES

HE WHO HESITATES
IS LOST
3.9 ACRES —
CONTRACTORS NOTE

This beautiful piece of property is in an area nearly impossible to find now. Close to all facilities. The house is large and can be easily duplexed if desired. For the future — excellent subdividing possibilities for this very attractive acreage. Do not wait to see this for it will not last. Full price
$26,900
For further information please call Helen Vaupel, 383-3704.
A. Bernard & Co. Ltd.
655 Fort Street EV 4-9335

BY OWNER
Over ½ acre lot, beautiful view of Brentwood Bay and Inlet. 652-2553.

152 WATERFRONT PROPERTIES

ARDMORE

An outstanding waterfront lot, about ½ acre with some large firs and arbutus and a fine pebbly beach with gentle slope, ideal for children. You won't find many like this one for $13,000 cash. WILF DAVIS, 388-4273, J. H. Whittome & Co. Ltd., 706 Fort St.

FIVE-ROOM SUMMER HOME, 100 yds. to beach, ½ an hour from city. $9,500. EV 2-4918.

152 WATERFRONT PROPERTIES

450 FEET WATERFRONT

Outstanding value on Bazan Bay. Over three acres. Lightly treed. Good access. Good development or holding property. Price $42,500.
J. ALLAN, EV 4-0531
HAGAR & SWAYNE LTD.

LADYSMITH AREA

40 acres, 1,400 ft. waterfront, government access road, sheltered bay, good swimming, fishing, oysters, terrific potential. Asking $40,000 full price. Call TED CHARTRES 386-2955; Res. 385-5508, or LOU BLOOMFIELD, 386-2958; Res. 477-4878. Mayfair Realty Ltd.

BADLY WANTED
On Gabriola, Salt Spring or any of the Islands. Waterfront or waterfront and revenue and as a resort or rental properties. For these I have clients waiting. Call EV 5-8741 anytime. Ask for John Molyard, Northwestern Securities of Victoria Ltd.

SAANICH
SELECT WATERFRONT
Very good beach, low bank, westerly outlook, good level ground for building. We have two excellent lots priced at $11,600 and $13,000. Apply Mr. J. R. L. Burridge, F. N. Cabeldu Ltd., EV 3-7174.

DEEP COVE WATERFRONT
Open house Saturday and Sunday from 2 to 5 p.m. 3-bedroom cottage, private sandy beach, electric marine railway and boathouse. 300 Coal Point Lane. Asking $16,900. EV 3-7831, EV 5-3264, full co-operation to agents.

153 WANTED TO BUY HOUSES

SOME OF THE HOMES "COLONY" NEEDS TODAY!!!

4-5 bedroom older home suitable for revenue, preferably a "handyman's special." MRS. JOHNSTON, 477-6373.

* * * * * * *

Family home split level or bungalow. BETTY SILVER, 385-2885.

* * * * * * *

MUST FIND a 3-bedroom home with dining room in good area, up to $18,000. IRENE DALZIEL, 384-5892.

* * * * * * *

Older home, must have charm, but can be in any district, any condition. JOYCE MILLER, 477-6161.

* * * * * * *

HELP! CASH clients waiting for lots suitable for spec. building. MRS. FRASER 477-1413.

* * * * * * *

2 or 3-bedroom home, basement preferred. ANY GOOD AREA. Up to $14,000. MARIE MALBON, 478-6907

* * * * * * *

URGENT—2-bedroom home Cadboro Bay or Gordon Head. BARBARA HUNT, 658-5664.

* * * * * * *

Small bungalow with or without basement. ANY GOOD AREA. DAWN TOPALIAN, 477-4527.

* * * * * * *

Widow wants 2 or 3-bedroom retirement home. ANY GOOD DISTRICT. MRS. MITCHELL, 477-6838.

* * * * * * *

2 or 3 bedroom older home. Up to $12,000. JEAN KOWALSKI, 386-6356.

* * * * * * *

Extra-large lot or small acreage with MODERN HOME. MRS. JACKIE WALDRON, 386-3231.

* * * * * * *

Family home required close to schools. ANY AREA. Up to $17,000. ANNE STACEY, 384-6394.

* * * * * * *

IMMEDIATELY—I need lots or acreage with or without house. Any area, any price. VERA PIPES, 386-3231.

COLONY HOMESALES, 386-3231
VICTORIA'S PRESTIGE OFFICE OF WOMEN REALTORS

OAK BAY
GORDON HEAD
TEN MILE POINT
POSSESSION
SEPTEMBER 1

Professional man arriving early in May to purchase a residence and would take possession September 1st. Requires good accommodation in a four-bedroom, two-bathroom home with or without basement. Up to $30,000. Any potential inquiry will be treated as confidentially as required. Please contact
Eric Graham, 386-7321 anytime
BOORMAN INVESTMENT CO. Ltd.

PEACE RIVER DAM ENGINEER ARRIVING VICTORIA END OF MAY REQUIRES 3 BEDROOM FULL BASEMENT HOME. PRICE APPROXIMATELY $16,000, WITH JUNE 1ST POSSESSION. CALL MR. HODGSON AT EV 2-8117, NEWSTEAD REALTY LTD.

I have a great big American friend who requires a waterfront property (for Two). WITH A REVENUE SUITE . . . That's a tall order, but that is what he wants. Older or newer home considered. I don't really expect an answer to this mournful little ad. . . . but one can never tell . . . Please call Mr. Stothers, EV 2-2101 or 658-5285 eves.
HARRY FOSTER LTD.

VANCOUVER FAMILY
Arrive in May — Require a three or four-bedroom home of "character and charm" — age no object. Any good district in or near Victoria. Price range $20,000 to $25,000. For fast results call
P. G. JACKSON REAL ESTATE
631 Fort St. — EV 2-0832 anytime.

"WANTED"
3 Bdrms—No Basement
$18,000 CASH

or will trade Uplands Border 2-bedroom, full basement, rumpus room, for No Basement. Please call MRS. SIMPSON, 385-6741.
Northwestern Securities Ltd.

ALL CASH TO $7,500

Investor anxious to buy a small house for rental. Should be a good buy. Quick action. Mr. Vining, 382-2101, res. GR 9-3786.
Harry Foster Limited

WANTED, LARGE HOME

Responsible couple require 4, 5, or 6-bedroom home. Have small down payment but can pay good monthly payments. Any area. Price to $18,000 considered. Good refs. EV 6-1770 anytime.

CASH CLIENT WANTS 2-3 BRS, BASEMENT, D/T GARAGE, APPROX. $16,000, ANY GOOD DISTRICT. LEO PIGERT, EV 5-3622 OR EV 5-8794; ED ROBERTS, EV 3-6696 OR EV 5-8794. CLARKE & WALLACE REALTY.

CASH CLIENTS
Will pay all cash or cash to mortgage for your 2 or 3-bedroom home with basement if possible. Call Victor Wong. EV 5-2458 or GR 9-6569. Byron Price Realty.

ONTARIO COUPLE REQUIRE clean, two-bedroom house with dining room and basement. East of Quadra preferred. R. TOD, 385-6741 or 385-2837 evenings. Northwestern Securities Ltd.

CASH CLIENTS
Two cash buyers for 2-bedroom, basement homes in any good district. Price range from $12,000 to $14,000. M. E. Braithwaite, Financial Survey Ltd., 384-9305, 382-7645.

SMALL HOMES WANTED, clients waiting, all districts. Please call Miss Sandra Hawkes at Douglas Hawkes Ltd. EV 4-7128 (after hours, EV 5-2589).

I WILL BUY YOUR 2 OR 3-BEDroom home immediately for cash, if it's suitable for rental purposes. For fast action, call my agent, Ellwood Nault at Newstead Realty Ltd. EV 2-8117 anytime.

Wanted, 2-br. home with basement. $1,000 down, $65 per month. Value up to $11,000. Saanich preferred. Call C. Walsh, 388-4294, Bastion Square Properties of Victoria Ltd.

URGENTLY REQUIRED — SMALL homes, for cash or terms. Ted Graves, Gardner Agencies Ltd., 385-1448 or 382-5513.

GOOD, CLEAN, 2 OR 3-BEDROOM retirement home in convenient area required for cash buyer. J. Moore, 386-2996. ISLAND HOMES LTD.

153 WANTED TO BUY HOUSES

2 OR 3 BEDROOMS

Client would like to see home not presently on the market. Must be in a nice district, and fairly close to schools. If thinking of selling, please call Mr. Clare Belcher of
A. Bernard and Co. Ltd.
655 Fort Street EV 4-9335 EV 2-2848 Residence.

LISTINGS WANTED

Recent sales have seriously reduced my supply of listings. I must have more properties to sell now. If you want to sell your property, be it a home, revenue, lot or acreage. Please call me. I have clients waiting to buy. Jay Rogers EV 4-0531. Hagar & Swayne Ltd.

CASH FOR HOMES THAT NEED repairs—J. Ettema, Ettema Realty, 645 Fort St., 386-8401.

154 PROPERTY FOR SALE

BEFORE YOU BUILD

Be sure and see these large building lots in beautiful Central Saanich, just 9 miles from Victoria. Panoramic views from all lots. Private financing available, or can be VLA.
DRIVE OUT PAT BAY HIGHWAY WATCH FOR SIGN INDICATING GLIDDEN ROAD — MARTINDALE ROAD TURN OFF, JUST PAST TANNER ROAD.
GORDON HULME LTD.
656-1154, 656-1919, SIDNEY

SEWERED LOT
SAANICH

Sewered lot on Earlton Street, Saanich — Lot "K", Section 40, Victoria District, Plan 16992.

For further information contact Legal Department, B.C. Hydro, 820 Pandora Avenue, Victoria B.C., or phone 382-9361, local 282. Offers are to be submitted not later than May 6, 1966.

LOTS
Good Selection of
View Lots and
Acreage Now Available
BRENTWOOD
PROPERTIES LTD.
7183 West Saanich Rd.
652-1141

NEW SUBDIVISION

The attractive lots on Mount St. Michael Drive in Central Saanich overlook Cordova Channel and are priced from $2,800.
GORDON HULME LTD.
656-1154 SIDNEY

HIGHLAND VIEW
PROPERTY

Over 10 acres on Munn Road, rugged treed land high in the hills providing a panorama view of Victoria and the Straits. On power line. Good water supply. Asking $7000.
J. ALLAN, EV 4-0531
Hagar & Swayne Ltd.

EXCLUSIVE
WATERFRONT
NORTH SAANICH

One of the most beautiful ½-acre lots left. 100 ft. fronting on the sea — Your own private beach — In an area of lovely homes. For further information and to view call
Hope Newton, 385-3411
Ker & Stephenson Ltd.

SLEGG BROTHERS
CONSTRUCTION LTD.
479-7151 386-6980

LARGE NHA BUILDING LOTS
$300 down — $35 per month. Treed, sewered, parks, paved roads.

DIRECT FROM OWNER

1—Apartment zoned lot in choice area. Plans for 8 or 12 suites available if desired.
2—Large residential lot on GROVE CRESCENT, SIDNEY. $2,950.
MARODA INDUSTRIES
385-9909

NORTH SAANICH
12½ ACRES

Ideal holding property with future subdivision possibilities. Selectively cleared, sloping property with sea views and utilities available in the near future. Act quickly on this one—priced at $27,000. M. E. Braithwaite, 384-9305; 382-7645.
Financial Survey Ltd.

ATTENTION
CONTRACTORS

Here's a choice spot in Fairfield, for an apartment block. 21,600 square feet. Drive by 825-827 Vancouver St., 1010 McClure, and 1018 McClure. If interested, call my agent Harold Ware EV 2-1461 or Victoria Realty Ltd. EV 2-9145.

TREED LOT WITH
WONDERFUL VIEW.
ON SEWER

115' RD. FRONTAGE and approx. 119' depth. Build your lovely home here. Price $5,250. Call Mr. Lawson, EV 5-8771 anytime. Exclusive listing. BROWN BROS AGENCIES LTD. 1125 Blanshard Street

TREED!
SEWERED!
NHA LOT!

58'x113', high Gorge, next to 2967 Colquitz Ave. Will build to suit! Deal direct builder! Call Len Wardle, 477-6549. Fraser Construction Ltd., 382-8255.

N.H.A. BUILDING LOTS
Low taxed and new homes, parks, beaches.
$200 Down, $35 Per Month
Slegg Bros. Const. Ltd.
479-7151 478-2255

UPLANDS

Very attractive building lot, 100 ft. frontage on Norfolk Road. Price $13,000 cash. WILF DAVIS, 388-4273 or Res. 658-5276. J. H. Whittome & Co. Limited, 706 Fort St.

SHAWNIGAN LAKE

2¾ Acres commanding finest view of lake. Good well on property.
$6,500
A. Bernard and Co. Ltd.
655 Fort Street EV 4-9335

2 GOOD LEVEL LOTS
Beautiful Glen Manor Park on Langholm Drive, Colwood.
77 x 115 — $2,300
70 x 198 — $2,850
Call TED CHARTRES, 386-2955; Res. 385-5508. Mayfair Realty Ltd.

JUBILEE AREA — $19,500
APT SITE — ED. ROBERTS
EV 5-8794 or EV 3-0696
CLARKE & WALLACE REALTY

APARTMENT ZONED
CITY LOT

60x120 — vicinity Pandora and Cook. $20,000. John Dunick, EV 2-8145 or EV 2-1671. Victoria Realty Ltd.

CITY LOTS, VISTA HEIGHTS, 80X 120, $4450. Fifth St., 90x135, $2700. Mrs. Fraser, 477-1411, 386-8231.
COLONY HOMESALES

BY OWNER — CORNER LOT, Saanich, near University, 66'x130'. Septic tank installed. Ph. EV 4-3839.

LARGE APARTMENT SITE. CENtrally located. Private sale. Victoria Press. Box 323.

ESQUIMALT
One fully serviced lot — $3,550
NEIL A. FRASER
777 Douglas St. 383-9843

154 PROPERTY FOR SALE

BOWSER — SEA VIEW
ON QUALICUM BAY
APPROX. 3½ ACRES—$14,500

3BR. bungalow, sep. garage, workshop or cabin, and heated greenhouse, good orchard of at least twentyfive assorted fruit trees, nice lawns and shrubs. Beautiful location opposite beach, for retirement or summer vacations. Property is on new town water system. Terms of approx. ⅓ cash down and balance $100 per month at 7% interest. PHONE: J. F. FINLAYSON, P. R. BROWN & SONS LTD. 385-3455. 24-HR. SERVICE.

1. TWO DUPLEX-ZONED
LOTS IN SIDNEY

With sea view. 2518 Shoreacres Dr., $6,000

2. VLA PROPERTIES ! !

I have several good open properties, ½-acre to 1.6 acre qualified for V.L.A. Price $3,500-$4,500.
Also some good homes on ½-acre to 1-acre, ranging from $12,000 to $13,500, with and without basement. They qualify.
EV 4-4962 D. L. Macdonell 388-5355

N.H.A. lot, Gordon Head, 66'x126', ready for building. Phone 386-6191 anytime or 383-7838 eves.
Kasapi Construction Co. Ltd.
2030 Douglas St.

MARIGOLD DISTRICT
2 LOTS

One, 77' x 230', wonderful high view, rocky terrain, $2,500; other, 66'x136', no rock, priced for quick sale, $1,300. 479-4433.

BEAUTIFUL HIGH FLAT 1-ACRE V.L.A. approved. 150 ft. on Delmonte Ave., opposite 5056 Delmonte with your own small creek at rear of property. EV 3-7831 or EV 5-3264.

LAKE HILL — $2,200
Byron Price, EV 5-3458.

LARGE CORNER LOT FOR SALE. Ready for building. Phone EV 8-4678 between 5-7 p.m.

155 PROPERTY WANTED

CASH FOR YOUR ACREAGE AND LOTS

We want to build on them, we mean business!
Kasapi Construction Co. Ltd., Phone 386-6191 anytime.

WE NEED LOTS AND ACREAGE. Prefer sewered or adjacent to sewers, but will consider everything.
REESON & PINCH HOMES
477-6606 Eves. 384-2440

WANTED: BUILDING LOT IN Lansdowne-Mt. Tolmie area. Phone EV 5-3742.

WANTED — APARTMENT SITE, close in. Phone Kasapi Construction Co. Ltd., 386-6191.

CASH NOW FOR LOTS
Gilmour Const., GR 7-1606

WANTED: LOT ON COWICHAN Lake. Reasonable. Cash. EV 2-5933.

156 ACREAGE FOR S

AUTHOR FINDS LITTLE ENTHUSIASM

China Displays Caution About War in Viet Nam

In the following story British author Frank Tuohy writes about the Chinese people's attitude toward Viet Nam.

By FRANK TUOHY

HANGCHOW, China (AP) — Here in China, people are surprisingly lukewarm about the war in Viet Nam. I assume this is the official point of view, because official views are all the visiting foreigner gets.

Yet the Chinese certainly want foreigners to think they are ready for war. Take, for example, the curious goings-on outside my Nanking hotel.

Early on a Sunday morning and Sunday is a rest day in China as in other countries—gangs of blue-clad girls were dragging in truckloads of earth from outside, and others were stamping it down on to a raised mound beyond some magnolia trees. Because it was a fine morning I went out before breakfast and took some photographs. Afterward, I asked what all the girls were doing.

"They are building an air raid shelter."

I have seen some more aid raid shelters in China, but not many. The Nanking hotel one perplexes me still. Why build a shelter for the foreign guests of a tourist hotel? Why make such a show of it? Are foreigners supposed to believe that the Chinese expect war? And further, do the Chinese really fear war, or is the central committee merely using the threat to boost morale after recent reverses on the economic and diplomatic fronts?

Th proposition with regard to the Vietnamese conflict is extraordinarily complex.

PORTRAY COWARDICE

Posters and cartoons show cowardly U.S. soldiers surrendering to Viet Cong soldiers. There is a Vietnamese martyr-saint, Yuan Wen-tse, who was executed in October, 1964, for allegedly attempting to blow up Defence Secretary Robert McNamara at Saigon. I saw an interesting play about him on my last night in Peking.

At all films, concerts and operas I went to, the audience applauded nationalist sentiments, but this time there was no clapping until the final curtain.

Furthermore, nowhere in China have I seen a picture of Ho Chi Minh, and everyone is extremely cautious on the question of support.

A neutral Vietnamese journalist I know was told in one factory: "Viet Nam is an incentive for us to increase our production."

She asked: "Do you mean to work hard in order to send your goods to North Viet Nam?"

HELP US

"No, to help us encourage our workers to increase their productivity."

Almost the same words were used to me in a commune outside Canton.

Yet I feel that Chinese believe that the Viet Cong is composed of South Vietnamese who are heroically liberating their country. The Chinese compare the situation to their own in 1945-49. Then they had finished a war with Japan, as the Vietnamese later ousted the French.

U.S. State Secretary Dean Rusk has said that China is seeking to establish a hegemony in Asia under the pretext of supporting wars of liberation. The Chinese answer, which is acceptable when you have seen the country itself, is that they have much too much to do within their own frontiers to harbor such ambitions. The cautious sympathy they profess for the Vietnamese would seem to support this.

Some Paper Tissues Hard on Skin Tissue

CHICAGO (AP)—A dermatologist contended today that colored facial and toilet tissues and tissues with high "wetting strength" are causing skin eruptions in sensitive people.

Dr. A. Harvey Neidorff, director of the Altoona Allergy and Dermatology Clinic and chief of allergy and dermatology at Mercy Hospital, Altoona, Pa., said such paper tissues are treated with a formaldehyde resin and that the chemical causes reactions in persons who become sensitized.

Dr. Neidorff, chairman of the dermatology section of the American College of Allergists, said the incidence of formaldehyde sensitivity in humans has increased sharply in the last decade, keeping pace with increased use of the chemical in the paper and garment industries.

In a speech at the college's annual scientific congress, he said that persons with known allergic reactions are more likely to become sensitive to formaldehyde than other individuals.

He said the chemical is widely used to strengthen tissue paper and to impart wrinkle-proof, quick - drying and color-stability properties to wearing apparel.

Meetings Calendar

Robert Burns McMicking Chapter, IODE, Tuesday at 8 p.m., home of Mrs. E. M. Stick, 230 King George Terrace.

Lake Hill Women's Institute, Monday at 1:30 p.m., Lake Hill WI Hall, 3880 Quadra Street.

Old Age Pensioners No. 3, Tuesday, 1:30 p.m., Legion Hall, 1616 Blanshard Street.

Lions Club of Victoria, Friday noon, Empress Hotel. Dick Batey to speak; Island of Cyprus.

St. John's Woman's Auxiliary Evening Branch, Tuesday at 8 p.m., ladies lounge.

Red China No Aggressor —Fulbright

WASHINGTON (UPI) — Sen. J. William Fulbright has rejected another bulwark of U.S. China policy—the view of the Communist Chinese as a people bent on aggression.

Fulbright said Wednesday that China was trying primarily to regain the status it had before western powers — including the United States—smashed the Chinese economy with economic intervention in the 19th century.

The chairman of the Senate foreign relations committee said American hostility to the present Chinese regime was prolonging the extremism of the revolution that brought it to power in 1949.

Kenya Minister Resigns

NAIROBI (Reuters) — Information Minister Ramogi Achieng Oneko Monday announced his resignation from the government and from President Jomo Kenyatta's ruling Kenya African National Union party.

He was the first cabinet minister to quit since the resignation of former vice-president Oginga Odinga slightly more than a week ago precipitated a crisis within the government and ruling party.

Oneko said he had resigned over disagreement with President Kenyatta's policies on foreign affairs, land, agriculture, the East African Federation and foreign loans.

About 30 members of parliament, including two former assistant ministers, resigned from Kanu in the last week and were believed to be grouping themselves into an opposition, possibly under the leadership of militantly socialist Oginga Odinga.

Kenya has been a one-party state since November, 1964, when Kadu, the Kenya African Democratic Union, voluntarily dissolved and merged with Kanu.

GIVE TO CHARITY

Canadians claim about $600,000,000 a year as charitable donations on their income tax declarations.

Secrecy Need Argued by CIA

BALTIMORE (CP) — Efforts by a Canadian citizen to press a slander charge against a man the CIA says is its agent ran into slow going today in U.S. federal court.

A galay of U.S. and CIA lawyers slowed down questioning of Juri Raus who is alleged by Eerik Heine of Toronto's suburban Rexdale to have falsely called him a Soviet agent.

Heine for the last 18 months has sought to collect a $110,000 slander suit in the face of CIA resistance.

The CIA case was restated today in these submissions to the court:

CIA director, W. F. Raborn, claimed privilege on security grounds and said Raus would "respectfully decline to answer questions which would elicit information that relates to intelligence sources and methods and which I have prohibited him from disclosing. . . ."

A statement from Raus' counsel said "any ruling which would impose liability on the defendant in this case would expose every agent of the CIA throughout the world to the peril of an adverse judgment in a lawsuit against him, no matter how ill-founded, simply because the agent is prevented by the nature of his job from defending himself by setting forth the complete intelligence concerning the claimant."

Both Raus and Heine are natives of Estonia. Raus became an American citizen and Heine a Canadian citizen by naturalization.

S. African Honored

NEW YORK (AP)—The American Newspaper Publishers' Association presented its 1966 World Press Achievement Award Wednesday to Leycester Walton of Rand Daily Mail for the South African newspaper's "contribution to human betterment and freedom." Walton, 44, is managing director of The Daily Mail, Johannesburg's largest morning newspaper.

SHIP MOVEMENTS

DEPARTMENT OF TRANSPORT

Camsell northbound in Seymour Narrows; Estevan southbound in Haynes Sound; Sir James Douglas and Roddy in for refit; Racer in Sandheads patrol area; Stonetown on Station Papa; St. Catharines in port.

NAVY

HMCS St. Croix leaves San Francisco Sunday; Yukon, Sussexvale, Qu'Appelle and Grilse return to port Friday; CNAV Laymore arrives May 6.

WOOLWORTH'S

RUG RIOT!

NEW SUBURBANS AND PLAINS

COLORS OF LEATHER TAN, SPANISH GOLD, AVOCADO GREEN, WINE, BEIGE

RUNNERS TO MATCH

6 FT. x 9 FT. RUG $21.88
9 FT. x 12 FT. RUG $34.88

PROMENADES AND TWEEDS

COLORS OF KODIAK BROWN - PINE GREEN - AQUA - BROWN - MAHOGANY

LOW PRICES

6 FT. x 9 FT. RUG $16.88
9 FT. x 12 FT. RUG $29.88

MORE 6 ft., 9 ft., 12 ft. RUNNERS COMING

MORE 6 ft. x 9 ft. and 9 ft. x 12 ft. RUGS COMING

PLACE YOUR ORDERS NOW

Ballerina
LAMP SHADES
Colors of white, Pink, Light Green, Blue.
Reg. $1.00
NOW 77c

WATER REPELLENT EMBOSSED
Kerchiefs
Colors of Gold, Aqua, Blue, Turquoise, Green, White, Black, Red, Beige, Tangerine.
ONLY 27c or 4 for 1.00

MEREDITH AND DREW
Famous Biscuits
Many Kinds as Follows:
GRANNY'S COOKIES
HIGHLAND SHORTIES
RICH TEA
SHORTCAKE
LINCOLN
NICE AND MARIE
ONLY 3 for 69c

88c TOY SALE CONTINUES
Dolls, Machine Guns, 11½" Doll Dresses, Games, Doctor and Nurse Dolls, Int-a-Lok, Inflatables, Squeeze Toys, Friction Toys.

WOOLWORTH'S - 850 DOUGLAS ST. Satisfaction Guaranteed

A TREE GROWS IN BROOKLYN

Pardon Us — in BASTION SQUARE!

A WEEPING ELM

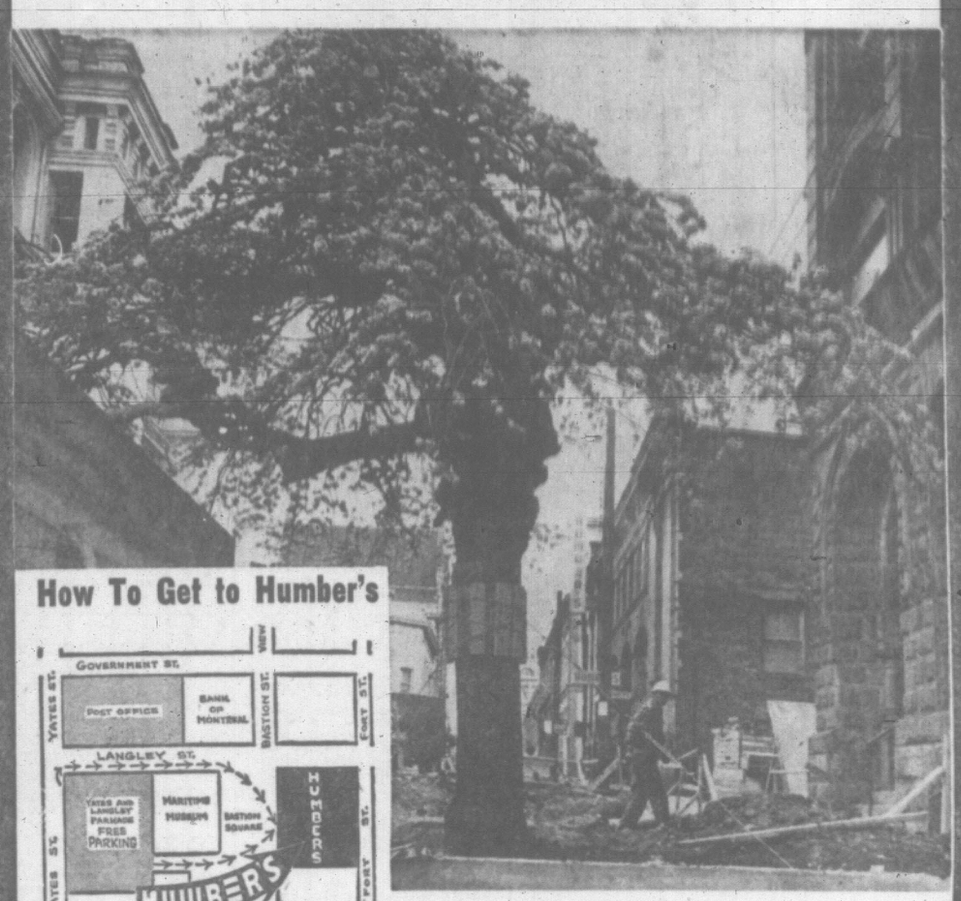

How To Get to Humber's

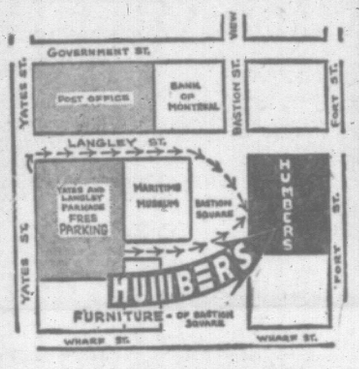

WE'RE WEEPING TOO

The only thing INSTANT about this reconstruction is the "instant tree." While we are blocked off, we are FORCED TO SELL.

NEW FURNITURE

¼ off! ⅓ off! ½ off!

CHESTERFIELDS

	Reg.	SALE
2-PC. NYLON FOAM	$199	$139.88
2-PC. MODERN	$269	199.88
2-PC. 4-SEATER	$359	249.88
2-PC. COLONIAL	$399	299.88
2-PC. PILLOW BACK	$429	369.88
3-PC. CURVED SECTIONAL	$379	269.88

All Prices Include Trade-in

HYD-A-BEDS

	Reg.	SALE
NYLON FOAM	$219	169.88
SIMMONS NYLON	$269	199.88
FOAM MATTRESS and FOAM CUSHIONS	$339	249.88

CARPETS

9'x12' TWEED CARPETS, including FREE UNDERFELT ... $39.88

BEDROOM SUITES

	Reg.	SALE
3-PC. WALNUT	$199	146.88
3-PC. TRIPLE DRESSER WALNUT SUITES	$229	169.88
3-PC. DOUBLE MIRROR WALNUT SUITES	$278	229.88
3-PC. ITALIAN PROVINCIAL	$369	279.88
3-PC. FRENCH PROVINCIAL	$369	279.88

METAL DINETTES

	Reg.	SALE
5-PIECE	$79.95	39.88
5-PIECE	$79.95	54.88
5-PIECE DE LUXE	$84.00	59.88
7-PIECE DE LUXE	$139.00	79.88

HOLLYWOOD BEDS

2 SMOOTH-TOP MATTRESSES
2 BOX SPRINGS
6 LEGS ON EACH
2 Complete Beds For 88.88

HUMBER'S OF BLASTED BASTION SQUARE

Blank Look

Answer to Previous Puzzle

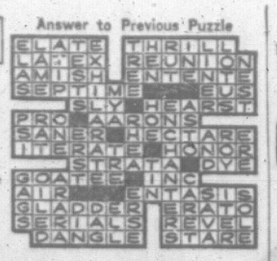

ACROSS
1 "—— a move on"
4 ——sticks.
8 "—— on that for awhile"
12 Lemon——
13 "Grow —— with age"
14 Mineral vein
15 Unit of wire measurement
16 Richness of suggestion
18 Stricter
20 Emissary
21 Driving command
22 Charitable gifts
24 Tree of Trinidad
26 Continent
27 "An old ——"
30 Makes into law
32 Oleic acid ester
34 Putrefactive
35 Packed in a graduated series
36 Tree
37 Pinnacles
39 Transgressions
40 Check——
41 Legal point
42 Number
45 Afflictive
49 Convey
51 Feminine name
52 Among
53 French stream
54 Editors (ab.)
55 Forbids
56 Japanese outcasts
57 Period

DOWN
1 Whale schools
2 Redact
3 Communication apparatus
4 Withered old woman
5 Bee ——
6 Musical dramas
7 Through
8 Clumsy shoes
9 Sharpen razor
10 Paradise
11 "Go ——, young man"
17 "Hot ——"
19 Respond to a stimulus
23 Maned animals
24 Flat-topped hill
25 Individuals
26 Broad neck scarf
27 "Now, are you ——?"
28 Solar disk
29 Marries
31 Primeval deities (myth.)
33 European city
38 State formally
40 Repairs
41 Ceremonies
42 "—— in the dark"
43 Girl's name
44 Useless
46 Wild buffalo of India
47 Unravel
48 "——, but not least"
50 American write

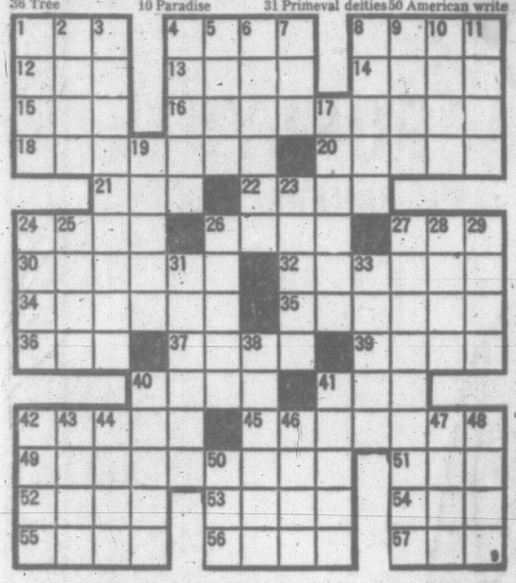

ask Andy

HE GIVES AWAY GRAND PRIZES

Is there something you want to know? Do you want to win a set of valuable books or other instructive prizes? Then ask Andy

Andy will answer questions submitted by child readers and those who submit the questions he selects to answer will receive worthwhile prizes.

The youngster who asks the first question answered each day receives a 20-volume set of the World Book Encyclopedia and of the second question a Hammond Atlas or Globe.

Andy sends a complete, 20-volume set of the **World Book Encyclopedia** to Carlton P. Willis, age 7, of Fort Devens, Mass., for his question:

Who discovered gold?

The story of gold goes back to the beginning of history. We know that people have treasured it for 5,000 years and maybe longer. In the past there were many countries that treasured gold, just as they do today.

Gold was discovered in California 118 years ago, and this started the Gold Rush. Thousands of people rushed to California from faraway places. Some of them found flakes and nuggets of precious gold and some got gold from mines in the ground. These lucky ones became rich — for in those days gold was just about the most precious thing a person could own. Nowadays other things are more costly than gold.

This was not the first time gold was discovered. Spanish soldiers followed Columbus to the New World and went searching for it. They found lots of it in Central America and in South America. Two years after gold was discovered in California, more was found in Australia. In the next few years, more gold was discovered in Canada and New Zealand, India and South Africa, and in 1897, which was 69 years ago, gold was discovered in Alaska.

But none of these was the first discovery of gold. In Greece and India, in Spain and Russia people had been mining gold for ages — and no one knows for sure when these gold mines were discovered. Many gold mines in the Old World were discovered and started way back in history, for gold was always precious and valuable and always there were people who went searching for it.

Egyptians Mined Gold

Maybe our cavemen ancestors found nuggets of gold on the ground and treasured them. These nuggets would be rough and bumpy chunks of dull yellow. To look its best, gold must be smelted or melted and purified and shaped into graceful objects. People could not do this until they learned how to smelt metals in hot furnaces. In the Bronze Age, they smelted bronze from copper and tin. And at this time, some of the ancient lands began smelting gold. Perhaps the Egyptians were the first to do this. We know that they mined and washed gold and made golden ornaments 5,000 years ago. They left pictures of how they did it.

We know a lot about the story of gold — but no one knows who discovered it first. No one knows where or when the first gold was found.

There is not much gold in all the world, and it is valuable because it is beautiful and hard to find. Here and there we find lumpy nuggets on or in the ground. There are fragments and flakes of gold in certain streams — but most of it is mixed with other rocky minerals of the earth's crust. These rich rocks are ores which must be crushed and washed, rinsed and purified to give up their fragments of precious gold.

Andy sends a 15-inch **World Book Globe** to Robin Volk, age 10, of Rochester, N.Y., for her question:

Why were pigeons the birds chosen to carry messages?

When you mail a letter, you expect it to be taken by the most direct route to the right address. When you send a message, you choose someone you can depend upon to get it there on time. Birds are flighty fellows and most of them do not fly dependable schedules. As they search for food, they change their minds again and again and you can never be sure when or whether they intend to go home.

However, a certain pigeon always flies home by a direct route. He can be crated and carted hundreds of miles from his loft. When freed, he circles a few times to get his bearings, then off he flies wasting no time along the way. Most birds would not bother to go straight home and even ordinary pigeons do not have his special gift for finding their way. This is why our gifted bird was chosen to carry messages. He is the special carrier pigeon also known as the homing pigeon.

TEEN-AGE CANADA

★★★ ★★★

Potential Killers!

By JACK HUTTON

I saw him through the rear vision mirror when he was still half a mile behind passing cars three at a time, hugging the white line and leaning on the horn.

There were five friends in his car, obviously cheering him on every time he flirted once mor with an oncoming car.

Would he try passing me? And, if so, how? The answer came two miles later when a curve signed loomed ahead—obviously a long, dangerous one, and blind.

What happened next is still a blur. I saw the hopped-up car pull to my left, the driver hunched over his steering wheel as if he were urging on a race horse, the horn blaring.

The transport truck that appeared out of nowhere spun to the right, churning gravel into the air. I yanked my car to the right, fighting to stay out of a deep roadside ditch. For two seconds it looked like a three-vehicle tragedy.

The transport driver is probably counting the gray hairs he gained in those frantic moments. I haven't forgotten the rage and relief that I felt in equal mixture after the passing car escaped through the hole we had created for him.

And I haven't forgotten the fact that the passengers in the car were laughing. Incredibly, they were pounding the driver on the back, roaring with glee over a psychotic stunt that could have killed every one of us.

Others' Lives

This incident happened last fall. But I can't help remembering it now with a holiday weekend only weeks away. How many similar drivers will there be on the roads, playing Russian roulette with other people's lives?

This isn't meant to be an unfair blast against all drivers under the age of 25. But look at the type of driver I just described: the dangerous minority all fall into this age group.

Where are we going wrong? Do we hand out drivers' licences too freely? Should anyone under the age of 18 be allowed to handle tons of metal on a crowded highway? Should everyone take tests more frequently?

Should we be teaching driver-training in all secondary schools? Should there be lectures on road safety included in all secondary schools for students approaching the minimum age for a licence?

Three years ago I was solidly against driver-training during the school day. Today I'm not so sure.

Before letters start pouring in defending younger drivers, let me say I'm not condemning the majority. The best drivers on our roads may be in this group, particularly if they've had driver-training.

But something has to be done about the minority. Watch for them in a few weeks—and remember what I've said.

The Right Way to
GRADUATE
RIGHT SUIT . . .
RIGHT PRICE . . .
RIGHT NOW . . .

Stop in for a convincing try-on. Now's a good time. We have fresh shipments in the newest colors that are big this year, including BLACK. Don't buy your graduation suit till you've tried on a WATSON'S SUIT from "The Cellar." Priced from $69.50

including our "Grad" Bonus

WATSON'S MEN'S WEAR
1435 DOUGLAS ST.
383-7025

GOODBYE CHARLIE

Hello Fashion

U.S. Girl Stowaway Found in U.K. Sub

WILMINGTON, Del. (AP) — The British submarine Walrus continued its journey home today after dropping off a stowaway who said she wanted to visit England because she liked English boys.

And the girl, Barbara McVay, 17, of Baltimore, is back with her mother and stepfather, Mr. and Mrs. Robert Turso.

BARBARA McVAY
. . . risked drowning

The Walrus and two more British subs were docked in Baltimore since last Thursday, following NATO manoeuvres.

When the Walrus left for home Wednesday, Barbara was hiding in the conning tower.

But after four hours, exhaust fumes from the sub's engine sickened her and she turned herself in.

COULD HAVE DROWNED

"It's a good thing she got sick," a police detective said later. He said the compartment where she hid would have filled with water if the sub had submerged.

When she did come out of hiding, the sub radioed the British embassy and was ordered to get the girl back to land immediately.

An army patrol boat met the sub in the Delaware Canal. Barbara was placed in the Wilmington detention home until her parents arrived several hours later.

"I wanted to go to England," she said. "I like English boys."

She also said she wanted to visit her father, later identified as Tech. Sgt. V. E. McVay, stationed in the British Isles with the U.S. Air Force.

Capt. Douglas M. H. Stobie, a member of the naval attache's staff at the British embassy, told a reporter a full investigation would be made to determine if any crew member had helped her.

ONLY $1.00 PER HOUR
THIS WEEKEND
386-3445

College Cuts Contracts With CIA

CAMBRIDGE, Mass. (AP)— Massachusetts Institute of Technology disclosed Tuesday it will cut off in June some research contracts it holds with the U.S. Central Intelligence Agency.

Professor Max Millikan, director of MIT's centre of international studies, said his department has held contracts with the CIA for some time.

"A year ago we had a general review of the situation," he said, "and because the contracts were subject to misinterpretation, particularly abroad, though also in this country, we decided it was best to terminate them."

Dr. Millikan said the contracts called for the centre to conduct basic research on the international situation, particularly on Communism and on Communist China.

"There never was any secret about it," Millikan said. "Our research always resulted in publication by the researchers."

Millikan was an assistant director of the CIA in 1951 and 1952 in its office of search and investigation.

WHOLESALE
TO THE PUBLIC
SALE
TELMAC
NO MONEY DOWN

THE GIANTS WIZARD OF ID

BUZ SAWYER

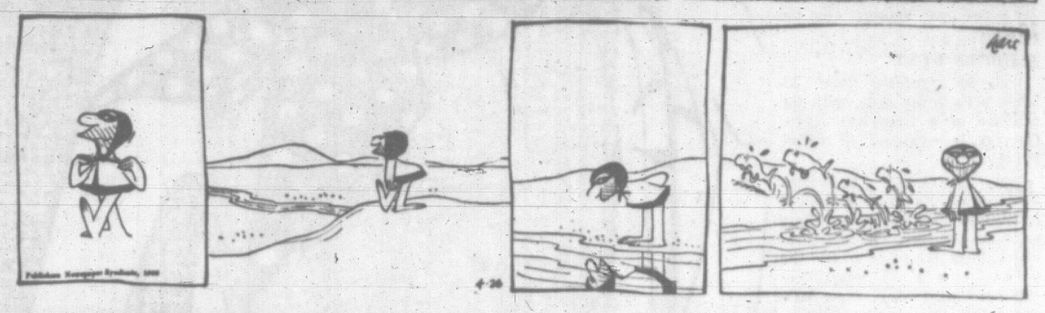

DICK TRACY

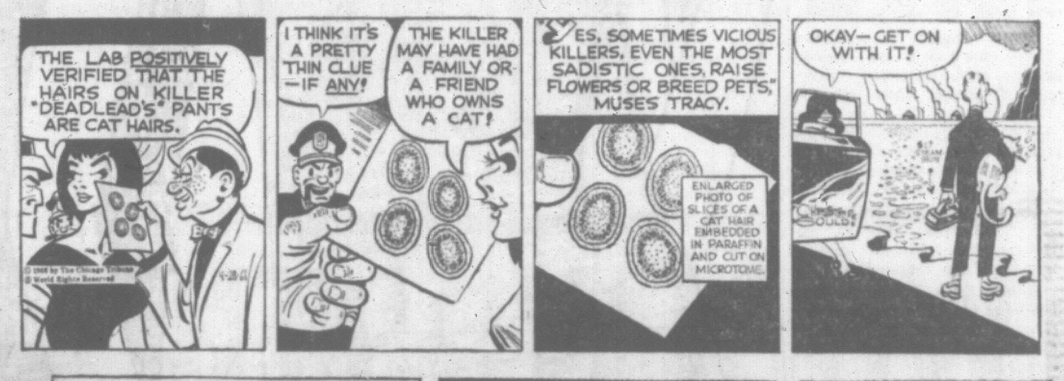

NANCY

BRENDA STARR

MARK TRAIL

SCAMP

Riding Changes Arguments Open In House

By DENNIS ORCHARD

OTTAWA (CP)—Quebec and Maritimes MPs put their best logic forward Wednesday for the Commons record that will be sent to nine of Canada's 10 independent commissions on electoral redistribution.

The House heard 14 appeals against changes proposed for the names and boundaries of ridings in Quebec, Prince Edward Island and Nova Scotia.

It was a quiet start on a matter vital to almost all MPs scores of whom are challenging the riding changes.

The record of their arguments will be sent back to the commissions after the close of the redistribution debate next Wednesday.

If the arguments convince the commissioners — who include magistrates, judges, provincial electoral officers and university presidents and professors—they may make some final revisions. But they are under no obligation to do so.

At the next federal election, their redistribution will determine the 264 ridings up for grabs—one seat less than the present 265.

The Commons is expected to clean up the Maritimes quickly today with a single New Brunswick appeal. Newfoundland MPs are not making any objections.

ALBERTA NEXT

Vigorous protests from Alberta MPs come next, with the promise of a first-class scrap. Ontario is expected to follow Friday.

The 10 Quebec objections Wednesday related to individual constituencies and dwelt mainly on name changes. The whole redistribution pattern for the province's 75 constituencies comes up later, when MPs can tackle the new boundaries.

Gerard Duquet (L — Quebec East), making his maiden speech, said a proposed conversion of Quebec East into the riding of Limoilou would dump a name dating back to 1860 and carried into the House by former prime ministers Wilfrid Laurier and Louis St. Laurent.

Mr. Duquet read a letter from Mr. St. Laurent, now 84, expressing hope that the original name will be retained.

Prince Edward Island's four Conservative MPs deplored the changes proposed in boundary lines almost untouched in this century.

J. Angus MacLean, former fisheries minister, opposed division of the two-seat riding of Queens and replacement of the present names—Kings, Prince and Queens—by the suggested new names of Cardigan, Egmont, Hillsborough and Malpeque.

Both Island and Nova Scotia MPs said the commission had given little thought to "community of interest" factors in slicing up existing ridings.

Minor Fined $50

Stanley Furber, 2772 Millstream, pleaded guilty Wednesday in magistrate's court to a charge of being a minor on licenced premises and was fined $50.

Furber was checked for identification outside the 5 Mile House, Colwood at 10:30 p.m. April 11 and was found to be under 21.

He admitted to drinking on the premises.

chipman

WEED YOUR GARDEN WITH A WATERING CAN

& WEEDRITE

Chipman's amazing new "Weedrite" does not affect mature brown bark—can be used up to the base of trees, shrubs and hedges. "Weedrite" becomes inactivated on contact with the soil — cannot spread to untreated areas. "Weedrite" acts fast — is absolutely non-volatile. Weed your garden with a watering can and "Weedrite" — at your Chipman Garden Chemicals dealer now!

CHIPMAN CHEMICALS LIMITED

COTTON COLLECTORS

Women's World

Try just one piece of these easy-care, linen-look cottons . . . and you'll become a "collector" of all the smart go-together pieces for your busy summer wardrobe! The Cardigan Jacket (25.00) with the A-line Skirt (13.00) is your flattering "town suit" . . . with the Fully Lined Slims (15.00) you're set for travel or boating . . . atop the Sleeveless Skimmer (25.00) it's an indispensable costume for your summer schedule. Pick Crisp Celery . . . or Whitened Wheat in sizes 38 to 44 from the Cotton Collection now on EATON'S Floor of Fashion.

EATON'S

Phone 382-7141

WEATHER: Mainly Sunny

Victoria Daily Times

TODAY'S NEWS TODAY
Telephone 382-3131
Want Ads 386-2121

82nd Year, No. 270 ★★★ VICTORIA, B.C., THURSDAY, APRIL 28, 1966 —42 PAGES PRICE: 10 CENTS WEEKEND 14 CENTS

Favreau Got Gerda File On Order From Pearson

—AP Wirephoto

SAFETY DEMONSTRATION proved fatal for John L. Ward, shown at lower left, minutes after this photo was taken while the Detroit chemicals expert walked for a second time into a cloud of fire-fighting foam today. He was trying to prove that persons could move about, breathe and perform tasks in the foam without special breathing apparatus.

MISSIONS MAINTAINED

U.K., Rhodesia Delay Break During Talks

(Times News Services)

LONDON—Britain and the breakaway Rhodesian government decided today to hold off on any final and complete diplomatic break while they are holding talks to see if negotiatiing Rhodesian independence is possible.

Salisbury reports said the Rhodesian government, in a gesture of good will, had put a hold on its demand last week the British high commission there close down by mid-May.

A spokesman said orders to the British staff to quit were being held in abeyance.

The decision meant the Rhodesian staff at Rhodesia House in London will continue to operate instead of closing down at the same time.

The two countries had all but suspended diplomatic relations but never made a formal break. Closing down of the two missions would have been the last straw.

The development came after Prime Minister Harold Wilson asked his cabinet to approve his action in opening talks with Rhodesian Prime Minister Ian Smith.

SECRETARY RETURNS

Oliver Wright, Wilson's principal private secretary, flew in from Salisbury this afternoon to report to the Prime Minister on his meetings with Smith.

Another British troubleshooter, Malcolm Macdonald, prepared to leave on a mission to persuade the political leaders of black Africa that the coming talks with Smith will not constitute a British sellout to Rhodesian white supremacists.

Wright arranged the negotiations in secret contacts with Smith and with Prime Minister Hendrik Verwoerd of South Africa.

It was the first breakthrough toward a Rhodesian settlement since Smith's white-minority government declared independence from Britain last Nov. 11.

In his talks with Smith, Wright produced agreement on the time, place and level of informal bargainings designed to achieve a basis for constitutional settlement.

The British demand that a settlement provide unimpeded progress toward eventual majority rule by Rhodesia's 4,000,000 Negroes.

DEFEND WHITE RIGHTS

In return, Britain is prepared to underwrite and defend the rights of Rhodesia's 250,000 whites and pay for a crash program of Negro education.

The British government assured the Commonwealth today that the talks will be purely exploratory and will not involve recognition of the Smith regime.

Canadian High Commissioner Lionel Chevrier and Canada's Arnold Smith, Commonwealth secretary-general, were among the representatives called into the Labor government's Commonwealth secretary's office to receive an explanation of the sudden change in the Rhodesian outlook.

They were told that British-Rhodesian talks will begin soon

Continued on Page 2

WIRE BRIEFS

Seize CPR — Farmers

OTTAWA (CP)—The National Farmers Union today asked Parliament to nationalize the CPR and merge the privately owned line with the publicly owned CNR.

. . . And Still Snowing!

PORTAGE LA PRAIRIE (CP)—An unseasonal storm that moved into southern Manitoba Tuesday night had dumped a record 21.4 inches of snow on this community by 10 a.m. today—and it was still snowing.

Cong Supplies Burned

SAIGON (UPI)—U.S. infantrymen today swarmed over a Viet Cong supply complex believed to be the largest in South Viet Nam and destroyed it and tons of food and supplies with white phosporous grenades and cigarette lighters. The defenders fled across the border into the sanctuary of neutralist Cambodia.

Multiple-Murder

NEW YORK (AP)—A 23-year-old former mental patient was booked by police on a charge of homicide today in the fatal stabbings of his attractive wife and their five children. Police said the prisoner, Jose Torres, 23, had made a statement but they declined to disclose its contents.

FAVREAU
. . . he saw file

FLEMING
. . . informed by RCMP

SEVIGNY
. . . attends hearing

One Week After Nielsen Attack

(See also Page 18.)

OTTAWA (CP)—RCMP Commissioner George B. McClellan testified today that Prime Minister Pearson instructed him to have Guy Fraveau, then justice minister, informed by the RCMP about the Gerda Munsinger case.

The commissioner said that Mr. Favreau was informed verbally about the case Dec. 1, 1964, by the RCMP director for security and intelligence.

(This was a week after Erik Nielsen, Conservative MP for the Yukon, launched his charges of influence-peddling in high Liberal circles.)

Commissioner McClellan was under cross-examination by C. F. H. Carson, Conservative counsel, at the inquiry into the Gerda Munsinger affair.

Mr. McClellan said he was appointed RCMP commissioner Nov. 1, 1963, when Lionel Chevrier was Liberal justice minister.

Mr. Carson asked whether the RCMP had brought the Munsinger case to the attention of Mr. Chevrier.

Commissioner McClellan replied that neither he nor any other member of the RCMP informed Mr. Chevrier about the Munsinger affair.

Mr. Carson asked whether the RCMP had brought the case to the attention of Mr. Favreau, who became justice minister Feb. 3, 1964.

"It was not brought to his attention by me personally," Mr. McClellan said. This had been done Dec. 1, 1964, by Assistant Commissioner W. H. Kelly, director of security and intelligence.

The commissioner said Assistant Commissioner Kelly "was instructed by me on instructions to me by the prime minister to discuss with Mr. Favreau" the Munsinger case and "he discussed it."

Brief Delivered Dec. 2, 1964

Commissioner McClellan testified he delivered a brief on the Munsinger file to Mr. Pearson at 10:30 a.m., Dec. 2, 1964, and the prime minister returned it "some time in the last month or so."

The commissioner promised to supply later the date on which Mr. Pearson returned it to him.

He said he delivered it to Mr. Pearson personally and he knew of no action on it by the prime minister.

At one point, he protested that the questioning was getting into the area of his conversations with Mr. Pearson.

The same brief had been given to Mr. Favreau Dec. 1, 1964, the day before the commissioner delivered it to the prime minister. He said he knew of no action on it by Mr. Favreau.

Mr. Carson sugested that the notations of dates and times the prime minister and various other ministers were advised are on the RCMP's original file, but apparently not on the copies supplied to the inquiry headed by Mr. Justice Wishart Spence of the Supreme Court of Canada.

Commissioner McClellan said that when he met the prime minister Dec. 2, 1964, he handed him the file in the presence of Gordon Robertson, clerk of the Privy Council.

the Munsinger file also showed a note that the affair was brought to the attention of former justice minister Donald Fleming on March 11, 1963, almost a month before the election that turned the Conservative admtinistration of John Diefenbaker out of office and replaced it with a Liberal government headed by Mr. Pearson.

Commissioner McClellan said the RCMP did not inform Justice Minister Cardin about the case either before or after he took his present portfolio.

Earlier, the commissioner said Gerda Munsinger twice got into Canada when she shouldn't have.

Doesn't Know How She Got in

He told the inquiry he has been unable to find out how she entered the country in 1955 after she had been rejected in 1952 on security grounds.

The commissioner said the German blonde got back into Canada in January, 1961, after a 17-day visit to Europe because the steps to prevent her return were not carried out by the immigration department.

He said the RCMP had been told by the department that she couldn't be refused re-entry.

He also said he is "not making any guarantees" that Mrs. Munsinger won't get into Canada a third time.

Commissioner McClellan said the RCMP had taken all the steps it could in January, 1961, to prevent her re-entry. These steps had been in the form of advice to the immigration department which was not always heeded.

"Not always heeded by whom?" asked Conservative counsel C. F. H. Carson.

"By government policy," the commissioner replied.

He added that this is "quite understandable" but did not elaborate.

Mr. Carson asked what has been done to see that Mrs.

Continued on Page 2

PEOPLE PLUCKED FROM TREES, ROOFTOPS

5 Die, Hundreds Flee Flash Flood at Dallas

DALLAS, Tex. (AP)—Five persons were drowned today when tremendous rains forced hundreds of persons from flooded homes in Dallas and a northern suburb, Garland.

One of the victims, drowned in his late-model Cadillac, was W. L. Perryman, president of General American Oil Co., an independent oil firm operating in six states and Canada.

Firemen chopped through the Cadillac's back window to free a woman from the car, which had been swept into a swollen creek.

Rain had been falling at about an inch an hour until it subsided at down. During one one-hour period, three inches fell.

Fire department boats, towed by station wagons to scenes of local flooding, plucked people from trees, rooftops, and the roofs of cars in flooded expressway underpasses.

1,500 WORKERS IDLE

Water got into the Ford Motor Co. assembly plant in northeast Dallas, damaging electrical motors and forcing the plant to close, leaving idle 1,500 workers until Friday.

The new round of turbulent weather came as rivers and lesser streams throughout the eastern half of Texas poured flood waters toward the sea. Rains up to 21 inches had flooded wide areas, particularly to the east of Dallas.

EAST GERMAN President Walter Ulbricht today was barred from entering West Germany for a scheduled debate with socialists. Bonn government said it holds Ulbricht responsible for murders and shootings at the Berlin Wall and he would be arrested on the spot if he sets foot in West Germany.

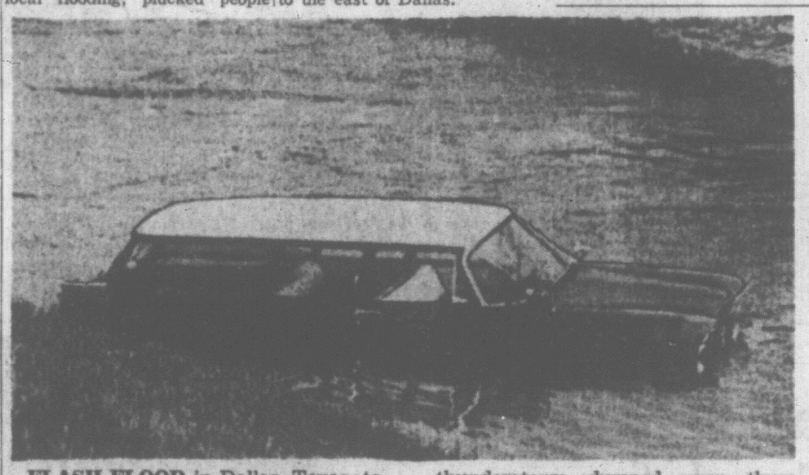

FLASH FLOOD in Dallas, Texas, today forced motorist to abandon this station wagon in a hurry. Heavy thunderstorm dumped over three inches of rain over area in less than an hour. (AP Wirephoto.)

JAVA VILLAGE WIPED OUT BY VOLCANO

JAKARTA (AP) — A volcanic eruption in densely populated East Java has obliterated one village, killed at least 13 persons and is threatening a city, reports from the area said today.

Ashes from the 5,678-foot volcano, Mount Kelut, which erupted Monday night, are falling scores of miles away.

ROBS FAMILIES

Rifle-Toting Mad Escapee Still Free

LILLOOET (CP)—An armed mental hospital escapee whom police believed they had surrounded eluded an intensive police search near here early Wednesday, then turned up 30 miles east of the search area.

"It appears that we are trying to catch a phantom," said an RCMP spokesman in this small community.

Police said the suspect was seen 30 miles east of here carrying a rifle on an abandoned logging road that runs up the east side of the Fraser River in the B.C. Interior.

A dozen RCMP officers using four-wheel drive vehicles and tracker dogs were following the trail early today. More policemen were en route from Clinton, 20 miles north of Lillooet, in hopes of cutting off the escapee.

The man, about 30 years of age, had been prospecting earlier this year in the area. Police said he went berserk, stole a horse, and was committed for treatment to the Riverview Mental Hospital at Essondale, near Vancouver, on April 7.

He apparently escaped and returned a week later to Lillooet. Police started, searching for him after Indian families at a nearby reservation reported the man robbed them at gunpoint of food and other supplies.

The Indians were evacuated from the reservation during the weekend and moved to Lillooet.

In recent years four RCMP officers have been killed in the Interior by mentally deranged gunmen. Three were killed at Kamloops and the fourth died near Kelowna.

Poles Protest U.S. Bomb Damage to Ship

WARSAW (AP)—Poland has sharply protested to the United States that one of its cargo ships was damaged in a U.S. bombing raid near Haiphong last week.

U.S. Ambassador John Bronouski was called to the Polish foreign ministry and handed the protest note Tuesday, a U.S. embassy official said. The note, which reserved the right to claim damages, was forwarded to Washington.

The official Polish press agency gave this report of the incident:

"During a piratical bombing of one of the ports near Haiphong, the Polish motorship Beniowski was in port taking coal. Many bombs and rockets which exploded in the vicinity of the ship caused external and internal damage to the ship's equipment.

"The ship was forced to sail without finishing loading."

There was no mention of any casualties.

The agency did not say what cargo the 7,299-ton Beniowski had carried to North Viet Nam or how extensively the vessel was damaged. The Polish state shipping line runs regular cargo service to the Far East, with stops at China and North Viet Nam.

DAMAGE SUIT MAY BE LAUNCHED

Olympic Banff Ban Blamed on Bird Lovers

ROME (UPI) — The Canadian Olympic Committee may sue a conservation organization because Banff lost out on its bid to host the 1972 winter Olympics, a Canadian source said today.

"We have proof that the Canadian Wildlife Association is subsidized by the Canadian government to the tune of $75,000 a year.

"We also are convinced that the association played a major role in persuading the International Olympic Committee that to hold the games in Banff would endanger bird life," the source said.

Banff, which Tuesday lost out to Sapporo, Japan, for the winter games, had been favored to win by most observers at the international meeting here. IOC president Avery Brundage said that the Banff bid undoubtedly was hurt by the protest of bird lovers.

The Canadian committee is seeking "tangible evidence to prove that the Canadian Wildlife Association either contributed or inspired some of the letters that evidently torpedoed Banff's chances," the source said.

He added that the committee is "sure it will find the evidence."

The committee is "considering bringing suit against the wildlife association for the total cost of Banff's campaign to win the bid," the source said. This would amount to "several hundreds of thousands of dollars, including the money expended in Banff's two previous bids."

According to the source, while Banff's two previous unsuccessful bids were financed largely by local contributions and the provincial government, "99 per cent of the backing for our third try came from the federal government. We think it is outrageous that the wildlife association, which is subsidized by the government, should sabotage an effort which was financed by the federal government and had its wholehearted support."

Prime Minister Lester B. Pearson wrote a letter to the IOC affirming that Canada endorsed Banff's bid and that the objections of the conservationists were totally unjustified. The letter was read to the IOC, but members said after the vote that many delegates attached more importance to the bird lovers' protests than they did to Pearson's letter.

Index to Inside Pages

	Page
Secrecy Need Stressed by CIA at Trial	3
Fulbright, Kennedy Fear Escalation	3
Blaze Leaves 12 Homeless	8
No Defect Found in Doomed Plane	9
49 Missing in Airliner Crash	20

Ask The Times	23	Entertainment	17	Penny Saver	26
Births, Deaths	32	Finance	10, 11	Radio, TV	38
Classified	32	Home Garden	27	Sports	12, 13, 14
Comics	41	Island	8, 9	Why Grow Old?	24
Dear Abby	26	Mayfair	23	Women	24, 25, 26

Th' thing about this Gerda boxin' match—is it goin' to a decision or a knockout?

★ ★ ★

Th' city sez it's payin' more for things than th' other municipalities—an' it'll prob'ly pay fer thet remark.

★ ★ ★

Whutever happened t' th' provincial election?

Radiation Confirmed

LAS VEGAS, Nev. (UPI)—Radiation from an underground nuclear explosion at the Nevada test site escaped into the atmosphere and was measured over several western states, the Atomic Energy Commission confirmed oday.

'EVIL EYE' BEHIND KILLINGS?

NORRISTOWN, Pa. (AP) — District Attorney Richard Lowe says the evil eye—a glance believers say can cause harm—is related to the slayings of five elderly neighbors here since 1961.

Five charges of homicide and one of robbery were laid Wednesday against John Harry Bruno, 28, a shipping clerk, in the slayings.

'The area is filled with the fear of sorcery and witchcraft," Lowe said. "These people just don't talk. They don't volunteer information and they don't respond to questions."

Lowe said the motive for the killings in the middle-class neighborhood of persons of Italian descent was revenge. He refused to elaborate on the revenge or evil-eye comment.

Bruno is charged in the slayings of a man and his wife last weekend, a man in 1963, and a man and his wife in 1961—all of whom lived within a four-block radius.

FULL TORONTO TRADING

TORONTO CLOSING STOCKS
Distributed by C P

Toronto Stock Exchange—April 27

Complete tabulation of Wednesday transactions. Quotations in cents unless marked $. z—Odd lot. xd—Ex-dividend. xr—Ex-rights. xw—Ex-warrants. Net change is, from previous board-lot closing sale.

INDUSTRIALS

A—B

Stock	Sales	High	Low	Close	Net Ch'ge
Abitib	37.0	$11¼	11¼	11¼	
Ackind	100	35⅝	5⅝	5⅝	+ ¼
Alta Gas	3030	$34⅞	33¾	33⅝	— ⅝
Alta G C p	125	$39½	39½	39½	—1½
Alta Gas w	1200	$30	$25	$25	— 5
Alta Nat	225	$16¼	16¼	16½	
Alg Cen	265	$10⅝	10⅝	10⅝	+ ⅛
Algoma	350	$63½	62¾	63	— ¼
Alliance A	100	235	235	235	— 5
Aluminl	$417	$47¼	44¾	46½	—1½
Alum 4¾ p	900	$48⅛	47½	47¾	—¼
Alum 1pr 4	100	$39	39	39	—2
Alm 2p 4½	25	$43¼	43½	43¾	— ¼
Ang CP	250	$9½	9¼	9½	
Anthes A	135	$27½	27¼	27¾	
Argus	150	$19⅝	19⅛	19⅝	+ ⅛
Arg B pr	210	$47	46¾	47	
Arg C Ppr	660	$11¼	11¼	11½	
Arg 5.50 pr	265	$44½	44½	44½	
Arg 2.60 pr	235	$46¼	46¼	46¾	
Asbestos C	1105	$29⅜	29¼	29⅜	
Atl Sugar	435	$28	27⅝	28	
Atl Sug A	400	$23	22½	22¾	— ½
Auto El	410	$5	485	455	— 30
Avco	110	$30½	30¼	30¼	— ¼
Bank Mont	302	$60⅝	60¼	60¾	— ⅝
Bank NS	260	$70½	70	70¼	— ¼
Bath P A	75	$33½	33½	33½	— ¼
Bath P w	200	$12	12	12	
Bath P pr	225	$17⅜	16½	16½	
Bell Knit	500	230	230	230	+ 5
Bell Phone	9292	$35¼	34¾	34¾	— ⅜
Bow Valey	400	$17¾	17¼	17⅝	+ ⅛
Bow Val w	500	$11	10¾	11	+ ⅜
Bow-M p	25	$30	30	30	— ¼
Brazil	9400	$10⅞	10¼	10⅞	
BA Constr	100	$7¾	7¾	7¾	
BA Oil	1801	$33¾	32⅝	33¾	— ⅝
BC Forest	915	$19¾	15½	16¾	
BC Sugar	50	$35½	35½	35½	— ½
BC Phone	210	$73	73	73	— ½
BCPh5 ½p	75	$104	104	104	+1
BCPh 515	50	$88	88	88	— ¼
BCPh 454	420	$25¾	23¾	23¾	+ ⅛
BCPh 1956	25	$86	86	86	
Biltmane	475	$8	8	8	— ⅛
Bulolo	750	$10½	10¼	10½	— ⅛
Burns	640	$16½	16¼	16½	— ⅛

C—E

CAE Ind	900	$10	9½	10	+ ½
Cal Pow	900	$27¾	27½	27¾	+ ⅜
Can Bread	500	$15¾	15½	15½	— ⅜
Can Cem	450	$30	29¾	30	— ⅛
Can Cem p	112	$23¾	23¼	23¾	+ ⅜
CU Sug	230	$24¾	24	24	
Can Iron	494	$28¾	28½	28¾	+ ⅜
Can Malt	600	$21	20	20	— ¾
C Pack A	50	$58	58	58	
C Pack B	350	$53½	53	53	
Can Perm	1825	$17	17¼	17	+ ¼
C Safe 4pr	25	$68	68	68	
CSL	110	$37	36¾	36¾	—1¼
CSL pr	2100	$6¾	6¾	6¾	
C Brew	6565	$17¾	17	17	— ¼
C Brew A	415	$38	38	38	
CB Alm A	1410	$21	20¾	21	+ ⅜
CB Al A w	2750	770	750	730	—30
CBA 1 B w	1660	730	725	745	
C Chem w	200	690	685	690	
C Curt W	4000	$2	$2	$2	—3
C Dredge	1130	480	475	480	
CGE pr	25	$49	48	48	— 1
Cdn G Inv	110	$56¾	56¾	56¾	+ ¾
C Goldale	2500	55	470	5	+50
C Hydro	100	$25	25	25	
Cmnr BkC	500	$15¾	15¾	15¾	
CGOL	12826	$15	14¾	14¾	— ¼
CIL	765	$15¾	15⅛	15⅝	+ ⅛
C Mare	300	$8	8	8	
CPR	4067	$58¾	58½	58¾	
CPR Pr	210	$8¾	8½	8¾	+ ⅛
Cdn Pet	897	$13¾	13⅜	13¾	— ⅛
C Tire A	21	$37	37	37	
C Util	30	$37½	37	37½	— ⅝
CWN G 5½	200	$20¾	20¾	20¾	
C Westng	700	$23½	23¼	23¼	— ⅛
Chemcell	1630	$14¼	14	14	
Chem 175p	1410	$17¾	17½	17½	
Chrysler	510	$52	51	51	— 2
Clairtone	3150	$12	11¾	11¾	
Clairton w	425	$70	$80	$80	—20
Compair	100	$15¾	15½	15⅝	+ ⅛
Cont Cell	385	$7½	7½	7½	
Col Cell pr	500	$23¼	23¼	23¼	+ ¼
Con Bldg	710	200	200	200	
Con Bldg p	100	$5¼	5¼	5¼	
Con M S	$197	$43	42¾	42¾	— ¼
Con Paper	225	$38	38¾	38¾	
Con Gas	$459	$13½	13½	13⅝	— ⅛
Con Gas B	15	$100½	100½	100½	
Coby vt	250	$15¾	15¾	15¾	
Corby B	100	$19¾	19¾	19¾	+ ⅜
Coronatn	400	153	150	185	+ 5
Coron w	400	20	20	20	
Cosmos	800	$11¾	11¾	11⅝	— ⅛
Crain RL	70	$35	32	32	+ ½
Crush Int	850	$14¾	14⅜	14⅜	— ¼
Cygnus A	800	450	445	445	—5
Cygnus B	1990	53	7⅞	8	
Cygnus pr	100	521	21	21	
Distl Seag	2815	356	33⅝	35⅝	— ⅛
D Bridge	187	$17¾	17¼	17¾	+ ¼
Dom Elect	670	$18¾	18½	18⅝	— ⅛
Dom Eng pr	20	$100	100	100	
Dofasco	1900	$35¾	35½	35¾	+ ⅛
Dofasco p	350	893	89½	89½	— 1
DomGlass	200	$14⅝	14⅝	14⅝	+ ⅛
Domco	200	$14¾	14¾	14¾	
Dom Store	6880	$23½	23¼	23½	
Domtar	2972	$19¼	18	19	
Domtar p	250	520	20	20	
Dom Text	370	$37	36	37	+ ⅝
Dover	600	$15¾	15½	15½	— ⅛
Du Pont	228	$43¾	42½	42¾	— ⅝
Econ Inv	300	$13¾	13¾	13½	
Eddy Mtch	220	$36¾	36½	36½	
Emco	333	$15	15	15	+ ⅛
Emp Life	176	$20	126	186	+16
Exquisite	300	$11¼	11	11	

F—J

Fam Play	70	$27½	27¼	27½	+ ¼
Fleet Mfg	3000	78	77	77	+ 1
Fleetwd	100	$31	31	31	
Ford US	250	523	53	53	
Ford Cda	85	$137	135	135	— 3
FPE Pn pr	25	$68¼	68¼	68¼	— ¼
Fraser	205	$30	29¾	30	+ ⅛
Freiman	100	$3½	3¼	3½	
Frohauf	125	$12½	12½	12½	+ ¼
Gen Bak	250	$8¾	8¾	8¾	
GMC	2184	$56	96¾	97	
GS Wares	250	$10	10	10	— ¼
Globe A	25	$11	11	11	
G Bahama	900	190	190	190	
Gob Indr	600	$12¼	12	12	— ⅛
GL Paper	415	$27½	27½	27½	+ ¼
GL Power	150	$28¾	28¼	28¾	— ¼
GN Cap	400	200	200	200	
Gt West L	412	$75	75	75	— 4
Great Wst	700	90	90	90	+ 1
Greyhnd	900	$17	17	17	
Guar Tr	200	$11½	11½	11½	
Hardee	600	70	68	68	— 2
Hard Carp	145	$46	46	46	— 1
Hard CrpA	1085	$43½	42¾	42¾	—1¼
Hawker S	2650	$17¾	17¾	17¾	—2½
Hayes Stl	700	$14¾	14¾	14¾	+ ⅛
Holden A	100	$11	11	11	
Horne Pf	1360	300	285	295	— 5
Horne A	1712	$18¾	18¼	18¾	+ ¼
Horne B	1178	$18¾	18¼	18½	+ ¼
Hurlbrse	25	$			
Husky	1640	$12¾	12	12⅛	— ⅝
Husky Apr	280	$30½	30½	30½	
Husky Bpr	170	$49¼	49¼	49¼	— ¼
Husky Dpr	290	565	560	565	+10
IPAC	1308	$13¾	13½	13½	— ⅛
IPL Oil G	2800	$39¾	39¼	39¼	
Imp Life	22	$213	213	215	
Imp Oil	1349	$54⅞	54⅜	54⅞	+ ⅜
Imp Tob	340	$14¾	14⅜	14⅜	— ⅜
Ind Accep	695	$21¾	21⅜	21⅜	+ ⅛
Ind Adhes	300	$7½	7½	7½	+ ⅛
Ind Wire	400	340	360	360	
Ingersoll A	200	$10	10	10	— 1
Inglis	400	8	8	8	
Inland Gas	150	$8¼	8¼	8¼	
Inland Gw	200	8	8	8	
IBM	462	$609	599	609	
IMC	210	$78	78	78	
Int Nickel	4256	$106	105	105¾	
Int Util	531	$32	31¾	31¾	— ⅛
Int Util p	535	$33	32¾	33	— ⅛
Inlgs Pf	275	$25½	25	25½	— ⅛
Int Stl P	3016	$47	46¾	47	
Ip Stl P pr	300	$73½	73½	73½	— ⅛
Inv Group	235	$13¾	13½	13¾	
Inv Grn A	1010	$14¾	14½	14¾	
ITL Ind	100	$13¾	13¾	13¾	— ¼
James Stl	100	29	29	29	
Jefferson	2180	$28½	28½	28½	— ½
Jeff Bw	2410	$22	21¾	21¾	— ⅛
Jockey C	6367	455	440	455	+15
Jock C pr	245	$10½	10½	10½	+ ⅛
Jock 2 pr	200	$8½	8½	8½	— ⅛

K—N

Kelly D A	200	$5¼	5¼	5¼	+ ⅛
Kelsey Co	410	$17	17	17	
Labatt	1485	$16¾	16⅝	16¾	+ ⅛
Labatt pf	315	$16¼	16¼	16¼	— ⅛
Lafarge A	600	$10¼	10	10	
LOnt Cem	765	$5¾	5¼	5¼	
LOCem w	100	140	140	140	—10
Lakelnd w	400	500	500	500	
Laura Sec	175	$15¾	15½	15⅝	— ⅛
Lau Fin	1300	$7½	7½	7½	+ ⅛
Lau F 65w	200	130	150	130	—10
Leland	100	15	15	15	
Levy	4455	$19¼	18	19¼	+ ¼
Levy A pr	100	$10¾	10¾	10¾	— ⅛
Levy B pr	100	$7½	7½	7½	+ ⅛
Life Invest	925	$7¾	7½	7¾	
Life Inv wt	710	235	225	235	+ 5
LobCo A	1885	$10¼	10¼	10¼	
LobCo B	1425	$10¾	10½	10½	— ⅛
LobCo pr	135	$44¼	43¾	43¾	— ⅛
LobG B pr	140	$28½	28½	28½	— ⅛
Lob Inc	100	$7¾	7¾	7¾	+ ¼
Locana	100	105	100	105	+ 5
Loeb M	3155	$14¾	14¾	14¾	+ ⅜
Lowney	105	$25½	25½	25½	
Maclarn B	53	$24	24	24	
MacLean H	290	$35½	35	35¼	+ ⅛
M B P R	1852	$27¾	27¼	27¾	— ⅛
Magna El	300	260	260	260	— 6
Maher	1005	$13¼	12⅝	13	+ ⅛
Maher P	250	$9¾	9¾	9¾	
M Leaf Mi	349	$16¼	16	16¼	+ ⅛
Mass-F	1467	$23¼	22½	23¼	+ ⅛
MEPC	200	280	280	280	+ 5
Met Stores	2100	$14¼	14¼	14¼	
MGF	200	$6¼	6¼	6¼	
Molson B	25	$22	22	22	
Mon Foods	500	$7¾	7¼	7¼	— ⅛
Mont Loco	1000	$16¼	15⅞	16	— ⅛
Moore	776	$85	84½	85	+ ¼
Morse A	2145	$19¼	19	19¼	
Morse B	235	$18½	18¼	18¾	
Murphy	725	$8⅝	8¼	8¼	+ ⅛
Nt Contain	100	$7	7	7	— ⅛
Nat Drug	2100	$14¼	14¼	14⅜	
Nat Hees	500	90	90	90	
Nia WireB	106	$23	23	23	— 2
Noranda	3590	$33	31¾	32¾	+1¼
Nor Ctl G	1370	$32¼	32	32	
Nor TarCh	200	$7¾	7¾	7¾	
Nor Tar pr	750	$23¼	23	23	
Nor Phone	785	$9¾	9¾	9¾	+ ⅛
NS LP	300	$13½	13½	13½	
NW Util pr	41	$77	77	77	— 2

O—S

Ogilvie	530	$14¾	14⅝	14⅝	+ ⅜
Ont Steel	25	$36½	36½	36½	+ ⅛
Oshawa A	705	$27¾	27½	27½	
Overind pr	100	$8½	8½	8½	— ⅛
Pac Pete	2641	$14¾	13⅝	13⅝	— ⅝
Pac Pet w	300	680	635	650	—45
Peel Elder	100	$23½	23½	23½	+ ⅛
Pow Corp	1045	$13	12¾	12¾	

Price co	1366	$15½	15½	15½	
QN Gas	8597	$13¾	13¾	13¾	+ ⅛
QN Gs 65w	430	700	700	700	
Rink O A	12465	$5½	5½	5½	
Reichhld	485	$29	28¾	29	+ ⅛
Revenue w	100	475	475	475	—25
Robertsn	400	$35¼	35¼	35¼	— ⅛
Rob. J pr	274	$18½	18½	18½	+ ⅛
R Nodwell	400	185	185	185	+15
Ramfield	1100	135	130	130	
Ronald Fd	400	$12¾	12	12	
Rothman	585	$28½	28	28	— ⅛
Royal Bnk	1401	$75	74¾	74¾	— ⅛
Royalite	24	39	8	9	
Sil Cem A	100	$32	32	32	
St Maurice	750	42	41	41	+ 1
Salada	925	$9¾	9¾	9¾	
Sayvette	300	415	415	415	
Scot M pr	300	$15⅜	13¼	13¼	
Secur Cap	700	385	385	385	—10
Shell Can	3626	$22¾	22¼	22½	+ ⅛
Shell Can w	478	$27	26¾	26¾	
Shell I w	2828	750	740	745	— 5
Shop Save	600	$14½	14½	14½	+ ¼
Shopper Ct	375	410	410	410	
Shulfy's	300	225	225	225	
Silverwd A	230	$16¾	16¾	16¾	
Simpsons	1520	$28¾	28¼	28¾	— ⅛
Simpson S	220	$17	17	17	
SKD Mfg	100	$5½	5⅜	5⅜	— ⅛
Slater Stl	1700	$13¾	13¾	13¾	— ¼
Slater A w	200	775	770	770	
Sogemine	414	$11⅞	11⅝	11⅝	— ¼
Southam	425	$29	28¾	28¾	
St Pav	100	$15¼	15¼	15¼	
St Radio	150	$22¾	22¾	22¾	— ⅛
Steel Can	6507	$24¼	24	24½	+ ⅛
Steinbg A	100	$24¼	24¼	24¼	

T—Z

Tamblyn	120	$27¼	27¼	27¼	
Tancord p	100	310	310	310	
Texaco	125	$61	60	60	— 1
Thd CGI p	50	$44¼	44¼	44½	— ½
Thom N P	2450	$16¾	16¼	16¾	+ ⅛
Tone Craft	100	$5¾	5¾	5¾	— ¼
TorDm Bk	1658	$82½	82	82	— ⅝
Tor Iron A	685	$41½	40½	41½	
T Fin A	2755	$11¼	11¼	11¼	— ⅛
T Fin B	825	$11¼	11	11¼	— ⅛
T Fin A p	1810	$27	26¾	26¾	
Transair	1420	465	450	460	— 5
Tr Can PL	1225	$34½	34¼	34½	— ¼
Trans Mt	1585	$17¾	17¼	17¾	
Trans PPL	100	$9	9	9	— ⅛
Tru-Weld	1330	443	440	445	
Turnbull	25	5	5	5	
Un Carbid	745	$25	24¾	24¾	— ⅛
Un Gas	2770	$32¾	31⅝	32¼	+ ⅛
U Corp B	305	$13¾	13¾	13¾	
Versafd	675	425	415	415	—10
Versatile	820	$30½	30⅛	30⅛	
Vic G Tr	1252	$15¼	15	15¼	
Wain	11800	200	170	200	+10
Walk GW	4650	$33	32¾	32¾	— ¼
Webb Knp	4900	13	13	13	
Weldwod	220	$10	9¾	10	
Well Fin A	250	58	58	58	
Well Fin B	100	440	440	440	
Well Fin to	200	455	480	485	—10
West Fnl	400	280	280	280	—10
West Ind A	200	465	445	450	+ 5
Westcst	1315	$28¾	28	28	— ⅛
Westeel	850	$21¼	21½	21⅝	+ ⅛
W Pacific	2295	$18½	17¾	18¼	+ ⅜
Westfair	150	334	33¼	34	+ ⅛
Weston A	1655	$29½	29¼	29½	+ ⅛
Weston B	2250	$29¾	29½	29¾	+ ⅛
Wstn 4½ p	25	$69¾	69¾	69¾	
Wstn 6 pr	145	$104½	104	104½	+ ¼
West A wt	225	$12	11¾	11¾	
White Pas	100	$10¾	10¾	10¾	
Woodwd A	5350	$16¾	16¾	16¾	
Zellers	1025	$25	24¾	24¾	— ¼
Zenith	400	210	205	205	— 5

FOREIGN TRADING

Cal Pow	75	$27½	27½	27½	—1½
C I Gas	225	$15¼	15¼	15¼	
Clairtone	400	$13¾	13¾	13¾	— ¼
Clair wts	300	975	975	975	—20
C Goldale	2500	55	470	5	+50
C Hydro	100	$25	25	25	
Cmnr BkC	500	$15¾	15¾	15¾	
CGOL	12826	$15	14¾	14¾	— ¼
CIL	765	$15¾	15⅛	15⅝	+ ⅛
C Mare	300	$8	8	8	
CPR	4067	$58¾	58½	58¾	
CPR Pr	210	$8¾	8½	8¾	+ ⅛
Cdn Pet	897	$13¾	13⅜	13¾	— ⅛
C Tire A	21	$37	37	37	
C Util	30	$37½	37	37½	— ⅝
CWN G 5½	200	$20¾	20¾	20¾	
C Westng	700	$23½	23¼	23¼	— ⅛
Chemcell	1630	$14¼	14	14	
Chem 175p	1410	$17¾	17½	17½	
Chrysler	510	$52	51	51	— 2
Clairtone	3150	$12	11¾	11¾	
Clairton w	425	$70	$80	$80	—20
Compair	100	$15¾	15½	15⅝	+ ⅛
Cont Cell	385	$7½	7½	7½	
Col Cell pr	500	$23¼	23¼	23¼	+ ¼
Con Bldg	710	200	200	200	
Con Bldg p	100	$5¼	5¼	5¼	
Con M S	$197	$43	42¾	42¾	— ¼
Con Paper	225	$38	38¾	38¾	
Con Gas	$459	$13½	13½	13⅝	— ⅛
Con Gas B	15	$100½	100½	100½	
Coby vt	250	$15¾	15¾	15¾	
Corby B	100	$19¾	19¾	19¾	+ ⅜
Coronatn	400	153	150	185	+ 5
Coron w	400	20	20	20	
Cosmos	800	$11¾	11¾	11⅝	— ⅛
Crain RL	70	$35	32	32	+ ½
Crush Int	850	$14¾	14⅜	14⅜	— ¼
Cygnus A	800	450	445	445	—5
Cygnus B	1990	53	7⅞	8	
Cygnus pr	100	521	21	21	
Distl Seag	2815	356	33⅝	35⅝	— ⅛
D Bridge	187	$17¾	17¼	17¾	+ ¼
Dom Elect	670	$18¾	18½	18⅝	— ⅛
Dom Eng pr	20	$100	100	100	
Dofasco	1900	$35¾	35½	35¾	+ ⅛
Dofasco p	350	893	89½	89½	— 1
DomGlass	200	$14⅝	14⅝	14⅝	+ ⅛
Domco	200	$14¾	14¾	14¾	
Dom Store	6880	$23½	23¼	23½	
Domtar	2972	$19¼	18	19	
Domtar p	250	520	20	20	
Dom Text	370	$37	36	37	+ ⅝
Dover	600	$15¾	15½	15½	— ⅛
Du Pont	228	$43¾	42½	42¾	— ⅝
Econ Inv	300	$13¾	13¾	13½	
Eddy Mtch	220	$36¾	36½	36½	
Emco	333	$15	15	15	+ ⅛
Emp Life	176	$20	126	186	+16
Exquisite	300	$11¼	11	11	

F—J

Fam Play	70	$27½	27¼	27½	+ ¼
Fleet Mfg	3000	78	77	77	+ 1
Fleetwd	100	$31	31	31	
Ford US	250	523	53	53	
Ford Cda	85	$137	135	135	— 3
FPE Pn pr	25	$68¼	68¼	68¼	— ¼
Fraser	205	$30	29¾	30	+ ⅛
Freiman	100	$3½	3¼	3½	
Frohauf	125	$12½	12½	12½	+ ¼
Gen Bak	250	$8¾	8¾	8¾	
GMC	2184	$56	96¾	97	
GS Wares	250	$10	10	10	— ¼
Globe A	25	$11	11	11	
G Bahama	900	190	190	190	
Gob Indr	600	$12¼	12	12	— ⅛
GL Paper	415	$27½	27½	27½	+ ¼
GL Power	150	$28¾	28¼	28¾	— ¼
GN Cap	400	200	200	200	
Gt West L	412	$75	75	75	— 4
Great Wst	700	90	90	90	+ 1
Greyhnd	900	$17	17	17	
Guar Tr	200	$11½	11½	11½	
Hardee	600	70	68	68	— 2
Hard Carp	145	$46	46	46	— 1
Hard CrpA	1085	$43½	42¾	42¾	—1¼
Hawker S	2650	$17¾	17¾	17¾	—2½
Hayes Stl	700	$14¾	14¾	14¾	+ ⅛
Holden A	100	$11	11	11	
Horne Pf	1360	300	285	295	— 5
Horne A	1712	$18¾	18¼	18¾	+ ¼
Horne B	1178	$18½	18¼	18½	+ ¼
Hurlbrse	25	$			
Husky	1640	$12¾	12	12⅛	— ⅝
Husky Apr	280	$30½	30½	30½	
Husky Bpr	170	$49¼	49¼	49¼	— ¼
Husky Dpr	290	565	560	565	+10
IPAC	1308	$13¾	13½	13½	— ⅛
IPL Oil G	2800	$39¾	39¼	39¼	
Imp Life	22	$213	213	215	
Imp Oil	1349	$54⅞	54⅜	54⅞	+ ⅜
Imp Tob	340	$14¾	14⅜	14⅜	— ⅜
Ind Accep	695	$21¾	21⅜	21⅜	+ ⅛
Ind Adhes	300	$7½	7½	7½	+ ⅛
Ind Wire	400	340	360	360	
Ingersoll A	200	$10	10	10	— 1
Inglis	400	8	8	8	
Inland Gas	150	$8¼	8¼	8¼	
Inland Gw	200	8	8	8	
IBM	462	$609	599	609	
IMC	210	$78	78	78	
Int Nickel	4256	$106	105	105¾	
Int Util	531	$32	31¾	31¾	— ⅛
Int Util p	535	$33	32¾	33	— ⅛
Inlgs Pf	275	$25½	25	25½	— ⅛
Int Stl P	3016	$47	46¾	47	
Ip Stl P pr	300	$73½	73½	73½	— ⅛
Inv Group	235	$13¾	13½	13¾	
Inv Grn A	1010	$14¾	14½	14¾	
ITL Ind	100	$13¾	13¾	13¾	— ¼
James Stl	100	29	29	29	
Jefferson	2180	$28½	28½	28½	— ½
Jeff Bw	2410	$22	21¾	21¾	— ⅛
Jockey C	6367	455	440	455	+15
Jock C pr	245	$10½	10½	10½	+ ⅛
Jock 2 pr	200	$8½	8½	8½	— ⅛

K—N

Kelly D A	200	$5¼	5¼	5¼	+ ⅛
Kelsey Co	410	$17	17	17	
Labatt	1485	$16¾	16⅝	16¾	+ ⅛
Labatt pf	315	$16¼	16¼	16¼	— ⅛
Lafarge A	600	$10¼	10	10	
LOnt Cem	765	$5¾	5¼	5¼	
LOCem w	100	140	140	140	—10
Lakelnd w	400	500	500	500	
Laura Sec	175	$15¾	15½	15⅝	— ⅛
Lau Fin	1300	$7½	7½	7½	+ ⅛
Lau F 65w	200	130	150	130	—10
Leland	100	15	15	15	
Levy	4455	$19¼	18	19¼	+ ¼
Levy A pr	100	$10¾	10¾	10¾	— ⅛
Levy B pr	100	$7½	7½	7½	+ ⅛
Life Invest	925	$7¾	7½	7¾	
Life Inv wt	710	235	225	235	+ 5
LobCo A	1885	$10¼	10¼	10¼	
LobCo B	1425	$10¾	10½	10½	— ⅛
LobCo pr	135	$44¼	43¾	43¾	— ⅛
LobG B pr	140	$28½	28½	28½	— ⅛
Lob Inc	100	$7¾	7¾	7¾	+ ¼
Locana	100	105	100	105	+ 5
Loeb M	3155	$14

Victoria Daily Times

VICTORIA, B.C., THURSDAY, APRIL 28, 1966—PAGE 23

Arthur Mayse

On Wednesday I ate scarce enough to keep a middling large bird alive, and my appetite is still languid, all because of the annual Culinary Arts Ball which was held in the Curling Rink on Tuesday evening.

This feast, the twenty-first offered by Vancouver Island branch of the Canadian Restaurant Association, must be shared to be believed.

It is preceded by a viewing of tables in a double rank, set end to end and loaded with hams, noble beef barons, turkeys, spare ribs, mounds of shrimps, castles of prawns, baked salmon on monstrous platters, and desserts of incredible richness.

All these are adorned and embellished by artist-chefs who regard the Culinary Arts Ball as the year's most demanding challenge. As if this weren't enough, the talented student-cooks of B.C. Vocational School at Nanaimo sent down a truckload of the handsomest edibles this side of paradise and set them off with statuary dore in beef tallow and ice.

Add leisured dancing, toss in the briefest of speeches by association branch president Bill West, and you have an evening worth starving for in advance and dieting off later.

★

The University of Victoria has released its three thousand, except for a few stragglers who still have exams to write, and the scramble for summer jobs is on again.

For the young men and women involved, it's a serious and sometimes a grim pursuit, made so in part by the fact that our work-seeking undergraduate population outnumbers the berths available.

A good many students have already returned to jobs they held last year, or gone out to new ones which may take them to fields far removed from campus and lecture hall.

Hotels and tourist lodges absorb some of the work-seekers. The woods, mines and various government departments take others.

For all, the object is to earn the fees and at least part of the swarming expenses of another bout with higher education. To fail in the search—and sometimes this happens—may mean a lost year.

Some are lucky enough to find their own jobs, but for many the chief hope of employment lies with the student placement office of the National Employment Service.

This office, which operates year-round, works to bring student and prospective employer together. With a small staff, it handles a big and complex task very well indeed.

Uvic students as a group are hard workers. They have to be if they are to survive even their first freshman year. They learn fast, and the employer who adds a student to his temporary staff can count on getting full value.

★

One evening when I was still wearing out my first pair of hip boots, I watched a burly angler fly-fish his way down a reach of an Island river.

He was in so deep that he appeared to be floating, but at closer range, I saw that the current lapped a fraction of an inch from the top of chest waders.

Presently he hooked a good trout, which he played and netted in a fashion that labelled him a master of his craft.

The deep wader was Major George Roger Monteith, proprietor of a Fort Street tackle shop known to fly fishermen near and far, and as fine a sportsman as this outdoors-minded coast has produced.

Roger Monteith died Tuesday in Veterans' Hospital at the age of 81. He had retired from his shop some years earlier, but his interest in shooting and fishing remained keen.

On a lake here and a stream there, from the Cowichan north to the Campbell and beyond, you will find anglers who remember him as wise counsellor and good companion.

Area

Reeves

Aroused

Long-Time Resident Dies at 85

Funeral service will be held at 1:30 p.m. Saturday for E. E. (John) Goodwyn, 85, of 456 Moss Street, a long-time Victoria resident.

Born in Norfolk, Eng., he was a resident of Victoria since 1926.

He was an original member of the Glad Tidings Church and an honorary member of the Board of Deacons and treasurer of the church for 20 years.

During the First World War he served overseas with the Winnipeg Rifles.

Survivors include the widow, Fanny; two sons, Dick and Ray, both of Victoria and three grandchildren.

Rev. Eric Hornby and Rev. Percy Wills will officiate at the funeral with interment to follow in the Royal Oak Cemetery.

Toronto Firm Purchases Fox Theatre

Victoria's Fox Cinema on Quadra near Hillside has been sold to 20th Century Theatres Ltd. of Toronto, it was learned today.

The theatre was built by Bernard A. Nixon in 1948, and it has been operated by Mr. Nixon and his family ever since.

The Nixons came here from Lethbridge, Alta., in 1947.

Twentieth Century Theatre owns a number of movie houses in Canada.

For the past three years the Nixons have shown first-run feature films and many interested foreign films at the Fox.

Load Shift Flips Truck

Truck driver Maurice Pelletier of 1350 Bay escaped injury Wednesday when his vehicle overturned at Hobbs and Sinclair as his load shifted.

Police said he was making a left turn at the time when four yards of peat soil moved causing the vehicle to flip.

Putrid Problem Posed by Lion

By BILL CHATTERTON

Problem — You have got the body of a huge sea lion lying on the beach in front of your home. It's over 10 feet long, probably weighs about 1,000 pounds and will be smelling out the neighborhood within a few days. What do you do with it?

This is the dilemma faced by some residents of Ardmore in North Saanich.

Four children found the carcass of the huge sea lion which is thought to have washed onto the beach during a recent storm.

The sea lion lost its head on Wednesday. Robert Pauwels, biology teacher at Belmont senior secondary school, cut it off in hopes he will be able to use the skull in his classes.

But the rest of the sea lion is still very much on the beach.

Mr. Parrott is vice-principal of Belmont and it was through him that Mr. Pauwels learned of the sea lion.

Mr. Pauwels has now got the head of the sea lion at home. He hopes to get some carrion beetles to remove the thick flesh, otherwise he will have to bury the head for a few years.

The Ardmore residents living near the beached sea lion will have to dispose of the rest of it soon but they are not quite sure how. They may try towing it back out into the waters of Saanich Inlet.

But putting a rope around the amphibian's smooth body won't be a simple matter.

Brock Parrott probes dead sea lion before it lost its head.

Assessment Talk At City Council 'Just Not True'

Intermunicipal harmony went by the board this morning as three angry district reeves answered criticism that their assessment departments operated inefficiently.

In a joint statement Saanich Reeve Hugh Curtis (top photo at left), Oak Bay Reeve Allan Cox (centre) and Esquimalt Reeve Ray Bryant, said the charges of inefficiency were "grossly inaccurate."

"Without any consultation with us to ascertain the true facts these gentlemen have levied serious criticism against our municipalities and our assessing staffs," the joint statement says.

"The facts are that the level of assessed values in each municipality is closely watched by the provincial assessment commissioner to ensure that it is in line with the required 50 per cent of market values as laid down by statute.

COMMISSIONER SATISFIED

"The assessment levels of all of our municipalities are satisfactory to the commissioner otherwise he would order them changed.

"The city officials seem to have ignored the fact that percentage increases in total assessments in each municipality in a given year over the previous year depend to a considerable extent on the amount of new construction completed in the municipality in that year and also on whether or not the level of assessments of the previous year was below the level acceptable to the commissioner."

The statement adds that even new buildings are not necessarily reflected in increased assessment values because many new buildings, such as schools and university buildings, are tax exempt and do not appear on the assessment roll.

The joint statement also takes sharp umbrage at recent city statements that Victoria is carrying part of the financial burden of other municipalities.

"Some of the elected and appointed officials of the city of Victoria have recently proven much too prone to claim the city is carrying part of the financial burden for the other municipalities.

'JUST NOT SO'

"This is just not so," the statement continues. "It is instances such as this which make it very difficult to maintain the high level of intermunicipal cooperation which we have enjoyed in the past several years."

The angry rebuttal by the reeves was brought about by comments passed at a meeting of city council in committee of the whole on Tuesday.

City comptroller James Bramley in his annual budget report had stated that the five per cent assessment increase ceiling imposed by the provincial government could work to the disadvantage of the city, "if the assessment programs in other municipalities are found to be lagging."

Mayor Toone commented that the efficiency of Victoria's assessment department appeared to be costing the city money.

City manager Dennis Young suggested the mayor re-phrase the comment to say that it was the inefficiency of other municipalities which was costing the city money.

NDP MEANS NOW DOING PAINTING

Opposition Leader Robert Strachan has reserved a section of the Duncan courthouse fence to vent his artistic talents.

Mr. Strachan (NDP—Cowichan Newcastle), who lives at Cedar, near Nanaimo, will probably start his painting when he arrives in Duncan May 5 to open the Crofton Art Group show.

Mrs. Strachan said he has been doing charcoal sketches for a number of years recently, and when he was a child his father wanted him to be a cartoonist.

Two Injured Reported Fair

Two persons injured in recent serious traffic accidents are reported in fair condition in hospital.

Robert Hodge, 36, of 2525 Scott St., is in St. Joseph's Hospital suffering from head and neck injuries.

He was rushed to hospital Friday when his bread van was in collision with a fire truck on an emergency run at Fort and Douglas.

Five-year-old Gary Fenwitck of 5165 Cordova Bay Road, is suffering jaw, skull and leg fractures in Royal Jubilee Hospital.

He was in collision with a three-ton cement truck two weeks ago in front of his home.

Forged Travel Cheques Turn Up in District

Three $20 traveller's cheques lost in Vancouver April 16 turned up in Victoria Wednesday with forged signatures.

The cheques, countersigned under the name "Larry Hunter," were discovered as forgeries by Gonzales Pharmacy of 1845 Fairfield, Carlyle's Store, of 148 Superior, and Wilson's Low Cost of 401 Gorge Rd. E., police said.

The person cashing the cheques is described as in his early 20s, five feet, seven inches and 170 pounds.

Sixteen other cheques signed by Larry Hunter are not accounted for. They are drawn on a Vancouver bank.

City Hall Picketing Resumed

Protest pickets appeared at city hall shortly after noon today to further their bid to persuade the city it is morally responsible for $35,000 owing sub-contractors for work on Centennial Square.

Michael Peddlesden, one of the sub-contractors owed $12,000 for masonry work on the Square following the business failure of the main beautification contractor, said the pickets would remain until city council met later in the day.

City solicitor T. P. O'Grady said he had received no instructions from the mayor to take action against the picketers.

Mr. Peddlesden was scheduled to appear before council this afternoon to state his case personally.

Today's protest is the second made by picketers this month.

The first placard bearers were employees of Peddlesden and Melbye. Today the ranks were swelled by representatives of other firms who lost money when Coniston Construction was declared bankrupt.

Magistrate Gives Two Vagrants Board and Cell

Two persons were sentenced to a month in jail in central court today for vagrancy.

Dale Shaben, 18, of Calgary, was picked up last week by police on lower Yates Street in the company of six known criminals

"I don't know whether you recognize it, but you are headed for trouble," said Magistrate William Ostler to the youth.

William Dalton Davis, no fixed address, was caught by police Wednesday night begging in front of the Government Street liquor store.

Court was told he was intoxicated at the time.

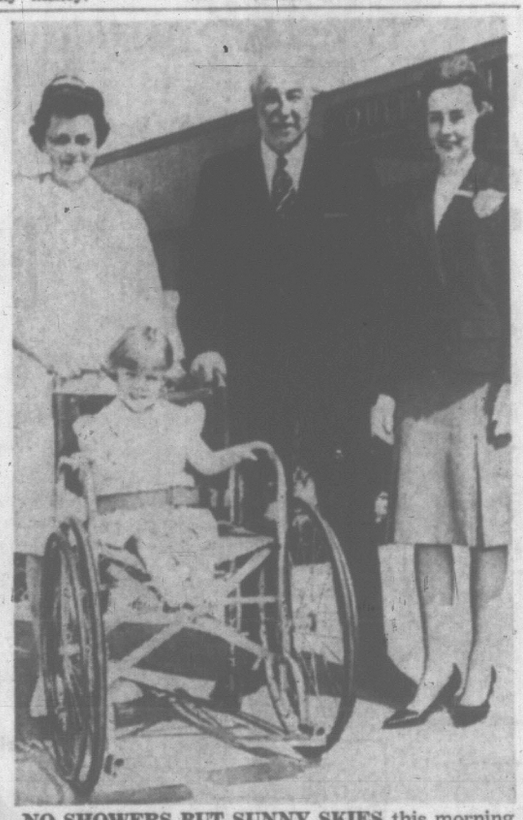

NO SHOWERS BUT SUNNY SKIES this morning beamed for start of Shower of Dimes campaign for crippled children at Queen Alexandra Solarium. Standing with Lieutenant-Governor George Pearkes, who opened fund drive with sizeable donation, are Solarium nursing director Margaret Brown (left) and Junior League president Jackie Lunt, while four-year-old Kathy, in front, represents Solarium's young patients. One-night blitz of Greater Victoria next Monday aims for $25,000 target, with fund-raising also throughout province. Shower of Dimes campaign continues through May. (Times Photo.)

City Cuts Taxes By $3 Average

Benefits Depend Upon Assessment

By JIM HUME

Victoria city council finished a two-day budget slashing marathon Wednesday with the announcement that taxes for the average home owner will be reduced by three dollars.

Comptroller James Bramley said the general reduction would apply to all home owners whose assessments remained unchanged last year.

He stressed that if assessments on a home had increased during the year the tax bill would reflect the increase.

"But the home owner whose assessment remained unchanged in 1965 will get a tax bill between three and four dollars lower than last year," Mr. Bramley said.

City assessor Alfred Joyce said a $20,000 market value home would have a tax bill $3.20 lower than last year. A $15,000 home $240 lower and a $10,000 home would earn a $1.60 reduction.

Along with the news came a dash of bitters for tradesmen and contractors.

Permits, fees and licenses will take an upward jump before the year is over.

Members of the city's treasury staff worked late into the night Wednesday trying to find ways of increasing the estimated city income of $14,223,354.

FEE INCREASE

Their answer — increase fee, licence and permit prices — was to be ratified by council this afternoon.

Mr. Bramley said he couldn't say how much the prices would jump but confirmed that general increases would probably be in effect before the end of the year.

The announcements followed the two-day hacking session which saw estimated expenditures reduced by $179,051 and the mill rate held at 62.5.

The general and debt mill rate will be reduced slightly from 40.9 to 39.3 while the school mill rate remains the same at 23.2.

In their final run at the budget Wednesday afternoon council members wielded a sharp axe.

Planned road improvement projects, parks and comfort stations all fell by the wayside as aldermen launched their last assault to hold the line.

Jutland Rd., Burnside Rd., and Finlayson St. will have to wait for another year before they get improvements originally scheduled to be carried out this year.

The delay sayed the city $45,800 earmarked for the project.

A $15,000 item designed to get work started on a playing field at Oaklands Park was also shunted to the sidelines.

So was $4,000 designated to get work started on a rest room for the Cameron Memorial Pavilion in Beacon Hill Park.

Ald. Robert Baird fought staunchly to keep the $4,000 — half of the estimated total cost of $8,000 — in the budget.

"Victoria lags behind the times in these things," he said. "It's a disgrace that visiting band members have to trek across the lawns to the central rest room."

He almost won his point.

Four aldermen voted in favor of getting the job started, four voted for delaying the work for at least a year. Mayor A. W. Toone cast the deciding vote.

GRANT WARNING

Aldermen also sounded warning that this may be the last year council proves so generous towards those seeking grants.

Though grants totalling $176,225 were approved by council Ald. Geoffrey Edgelow asked that the Maritime Museum and Bastion Theatre Studio be informed that the city's largesse would not continue indefinitely.

Bastion Theatre will receive $9,620 from the city and the museum $5,000.

"I think it's time we informed these people that we expect them to stand on their own feet," Ald. Edgelow said. "When we start to give grants to pay wages we are heading for trouble. They should be made to realize that these grants will not just keep on coming."

Home-Made Bomb Blast Injures Boy

A youth who was making a do-it-yourself bomb is in good condition in hospital today after his experiment backfired Tuesday night.

Robert Flett, 14, of 252 Superior is recovering in St. Joseph's Hospital from cuts to his face, arms and body.

Police said the boy was making the bomb on the lawn of a neighbor where he was babysitting.

He mixed drain cleaner in water, put the contents in a capped bottle which exploded in his face.

Woman Guilty Of Driving Dangerously

A Milnes Landing woman involved in an accident in which a seven-year-old Metchosin girl was killed was convicted today in magistrate's court on a charge of dangerous driving.

Florence Stolth, 49, driver of the pick-up truck which collided with Betty Ann Walker, 3957 Happy Valley Road, Feb. 14, was remanded to May 16 for a pre-sentence report.

The accident occurred shortly after school was let out for the day on a straight stretch of road in front of the child's home just after she had alighted from a school bus.

Mrs. Stolth's truck was heading towards Victoria in the opposite direction to the westbound bus.

Ruling on a defence contention that the flashing lights of the school bus were not in operation, Magistrate J. A. Byers said he was satisfied with bus driver George Cottyn's evidence that he had looked down at his flashing light indicator just after the girl was hit and had seen that it was on.

SPEED LIMIT

He also ruled against a defence motion that the speed limit on Happy Valley Road was 40, not 30 miles an hour.

Mrs. Stolth had admitted driving over 30 miles an hour.

Summing up, the magistrate said, "on a small country road she was, I think, driving dangerously."

Cars of Yesteryear To Converge on City

The British Columbia Centennial Committee's vintage car run, a nostalgic gasoline-age project of the 1966 Centennial year, is ready to roll July 2.

Overnight and daytime stops have been approved after a series of dry runs over a looping course from New Westminster, through the Interior, to Vancouver Island ending at Victoria.

At 21 communities citizens plan to welcome the motorists for lunch and overnight stops. Parades, picnics, dances and a vintage car ball are planned. Thousands along the route will see the entrants.

Owners of more than 40 piston-pulsing vintage cars, none younger than 1936 and most much older, have applied to take part in the run. Thirty will be accepted, after a meticulous check-up by Frank Appelbe of Vancouver, co-ordinator of the run, or by an authorized vintage car adviser to the provincial centennial committee.

FINAL SURVEY

Mr. Appelbe completed the final survey of the course last week. Here is the run 30 representatives of automotive yesteryears will undertake:

July 2 — leave New Westminster 10 a.m. Lunch at Mission, overnight Hope. July 3 — lunch Princeton, overnight Penticton. July 4 — lunch Summerland, overnight Kelowna. July 5 — lunch Vernon, overnight Kamloops. July 6 — lunch North Kamloops, overnight Cache Creek. July 7 — lunch Boston Bar, overnight Chilliwack. July 8 — lunch Langley, overnight North Vancouver. July 9 — lunch Duncan, arrive Victoria approximately 5:30 p.m. to complete run.

Ask The Times

Q. Could you explain the Republican Party letters GOP? F.A.P.

A. They stand for Grand Old Party.

Q. A while back there was a wooden mouse mask presented to Walt Disney. Who carved it? D.C.

A. It was local Indian carver Henry Hunt, says the provincial government travel bureau.

Anyone wishing a question answered is invited to send the problem along to the Times, addressed to "Ask the Times" Editor. Questions and answers will be published daily.

All questions should deal with matters of fact and be of general interest. The Times does not undertake to solve conundrums or legal problems. Nor will it attempt to put a value on old coins, stamps or antiques. These should be submitted to a dealer.

CONCERN over activities of the Russian fishing fleet off the coast of California has resulted in Governor Brown holding conferences with lawmakers, representatives of the commercial fishing industry, sportsmen's groups and canning firms. Above, Walter Shannon, fish and game director, reads statement as aide points to chart showing where Soviet trawlers are operating. Brown looks at notes in foreground. (AP Wirephoto.)

COURT CONVICTS GM IN ANTI-TRUST CASE

WASHINGTON (AP)—The U.S. Supreme Court ruled today that General Motors Corp. violated anti-trust law by trying to ban sale of Chevrolets through discount houses in the Los Angeles area.

Justice department counsel contended such sales would increase competition at the retail level and thus benefit consumers.

GM lawyers argued the auto giant had to have a dependable dealer organization and said discount houses are not needed to create price competition.

Justice Abe Fortas delivered the unanimous decision.

New TV Network Plans Revealed

OTTAWA (CP) — Kenneth D. Soble has given the CTV television network notice that he is out to gobble up its members when the current CTV licence expires June 30, 1968.

Mr. Soble, who operates CHCH-TV in Hamilton, told a public hearing of the Board of Broadcast Governors Wednesday he is getting ready to line up support for a new national TV network and have it in shape for presentation to the BBG at the first hearing after Oct. 1, 1967.

He and Maurice F. Strong, president of Power Corp. of Canada Ltd. in Montreal, would supply the main capital but would seek wide public support.

Placing his bid for permission to organize a private network before the BBG, Mr. Soble recalled that the board had authorized affiliate stations of the CTV network to purchase the network only under certain conditions. These were that network operations be reviewed at the first public hearing after Oct. 1, 1967, and that any CTV bid for a licence renewal be heard at that time.

Also at that hearing, the BBG would entertain applications "by any other persons" for permission to form a network.

PURCHASE BID

During the hearing Maclean-Hunter Publishing Co. Ltd. placed a $2,706,920 bid for a Calgary radio and television station.

The company expressed hope that it would not be forced to divest itself of its interest in a Halifax radio-television combination.

The company faces this possibility because of recent rules set by the BBG for the purchase of the CTV television network by its affiliate stations.

Maclean-Hunter has an interest in CJCH-TV and radio station CJCH in Halifax and has offered the $2,706,920 for control of CFCN radio and CFCN-TV in Calgary. CJCH-TV and CFCN-TV are both CTV affiliates.

The BBG approved purchase of the CTV network March 4. It ruled out multiple ownership within the network by saying it would not approve any arrangement "whereby any person may . . . participate in the control of management of more than one company licensed to operate an affiliated station."

Floyd Chalmers, chairman of the Maclean-Hunter board, said at a public hearing his company started negotiations to purchase the Calgary stations from H. G. Love and members of his family last December. The transaction was concluded Jan. 15, subject to BBG approval.

BELOW BLEAK NORTH SEA WATERS

Race to Exploit Riches

LONDON (Reuters) — The race to exploit the mineral wealth of gas, oil and hydrocarbon beneath the cold, bleak waters of the North Sea is on again in earnest.

Despite the collapse of the drilling rig Sea Gem Dec. 27, in which 13 men were killed, the international oil companies are pressing ahead with their efforts to unlock the great reservoir of gas beneath the sea and provide Britons with cheaper fuel for heating and cooking.

The sinking of British Petroleum's Sea Gem, which discovered a well capable of producing 50,000 cubic feet of natural gas a day, enough to supply the needs of a city of more than 2,500,00 people, inevitably delayed the time when gas from under the sea will be piped into British homes.

CONTINUE SEARCH

But exploration continues.

Early in January, a new rig named Ocean Prince, operated by an Anglo-American consortium under the Burmah moved down the Humber River to a site 28 miles off the Yorkshire coast, not far from the scene of the Sea Gem disaster.

Fifty men now are living on this strange, man-made island as the complicated business of drilling goes on.

About the same time, British Petroleum launched a new rig, Sea Quest, at Belfast, Northern Ireland.

In London, a joint Anglo-American concern has announced the development of a computer-controlled diving bell for use in work on drilling equipment in areas like the North Sea.

U.S. Army Contract Won by Canadair

OTTAWA (CP) — Canadair Ltd. of Montreal has been awarded a $2,700,000 contract for advanced production engineering of an amphibious military vehicle for the U.S. Army, the defence production department said Wednesday.

Design and development of the two-unit tracked carrier is one of the first programs undertaken by Canada under the terms of the Canada-U.S. defence development sharing agreement.

SALESMAN REQUIRED

Wholesaler requires experienced salesman to call on established retail building supply dealer accounts on Vancouver Island. Salary, commission, car and expense allowance, M.S.A., etc.

Victoria Press, Box 336

HOUSE CONSTRUCTION SUPERVISOR

Familiar with N.H.A. homes and have practical experience in all parts of construction. Monthly guaranteed salary. Work all year round for the right man. M.S.I.

Please apply giving details of experience, marital status, age, etc.

Victoria Press Box 315

HIGHLAND-BELLE LIMITED

502-1200 West Pender Street
Vancouver 1, B.C.

Notice of Stock Dividend and Allotment

NOTICE IS HEREBY GIVEN that by a resolution of the Board of Directors of the Company passed on Friday, the 22nd day of April 1966, a stock dividend has been declared of one fully-paid 5% Non-Cumulative Redeemable Preferred Share of the par value of $1.00 each in the capital of the Company for each ten Common Shares issued and outstanding and held by shareholders of record at the close of business on Friday, 6 May 1966.

AND NOTICE IS FURTHER GIVEN that such 5% Non-Cumulative Redeemable Preferred Shares will be alloted to the common shareholders of record at the close of business on the said 6 May 1966, provided, however, that no fractional shares shall be issued but in lieu thereof there shall be issued to The Canada Trust Company, Vancouver, as trustee for the common shareholders entitled to such fractional interests, whole shares representing the total of all such fractional interests.

DATED the 22nd day of April 1966.

HIGHLAND-BELLE LIMITED
J. D. Munro,
Secretary-Treasurer.

"INSURANCE . . .
IS OUR BUSINESS
NOT A SIDELINE!"

HARBORD INSURANCE LTD.
609 YATES ST. 386-8441

GIBSON TELLS MacMILLAN, BLOEDEL

'Stop Building Empires'

VANCOUVER (CP) — Gordon Gibson, 62, a millionaire from his own logging enterprises, told Canada's largest forest company Tuesday it should stop building empires and start making money.

Gibson said MacMillan Bloedel Limited should consolidate operations because "I'm very afraid of us becoming the biggest lumber company in the world." It is now No. 8 in the world.

He spoke for 23 minutes during a question and answer period at the company's annual meeting.

Mr. Gibson, a shareholder in the company, said MacMillan Bloedel is becoming too ungainly and criticized the company's plans to move into a new head office building.

It is an "ivory tower," he said, that will "give a false impression that we are making a lot of money." He said management creates new management, it becomes top heavy and the need for new office space snowballs.

Mr. Gibson estimated he is getting a one per cent return on his investment and called it a "pathetic thing."

Company president J. V. Clyne said expansions in Europe were defensive, because "we found often our customers were being purchased by our competitors."

Profits in 1965 were down $900,000 to $40,500,000 because of higher costs in the industry, Mr. Clyne said.

He said the company's proposed 27-storey head office will be no ivory tower and that "everyone works like the devil."

ITT, ABC Merger Given Approval

NEW YORK (UPI) — Shareholders of both International Telephone and Telegraph Corp. and American Broadcasting Companies (ABC) Wednesday approved the merger of the two companies.

The ITT shareholders met in Baltimore and ABC shareholders in New York to vote overwhelming approval of the merger. President Leonard Goldenson said ABC expects record second-quarter earnings this year.

The merger, still subject to the approval of the Federal Communications Commission and the justice department, would unite the largest international manufacturer of electronic equipment with the third largest private broadcasting company in the world.

The chairman of the board of directors of ITT, Harold S. Geneen, told the stockholders the proposed merger would result in combined revenues for 1966 of over $2.5 billion.

Geneen said there would be "to the fullest possible extent . . . autonomy of operations and continuity of management."

SOLE STOCKHOLDER

Geneen said later ITT would be the sole stockholder of ABC under the name of the American Broadcast Companies Inc.

He said two directors of ITT would sit on the ABC board and four ABC directors would sit on the ITT board. He said the names of the directors were not yet known.

Geneen said the two companies would "share whatever facilities are available."

The stockholders also authorized five million shares of preferred stock at $10 per share and 20 million shares of common stock.

Geneen said 2,823,058 shares each of common and preferred stock would be issued once the merger is completed.

WARNING

The rumor circulating Victoria that Royal Oak Esso repairs all makes of power mowers free of charge is not correct. We do charge a little.

479-1123

WHO HAS BEST PARKING?

THE COLOON MOTOR INN

2853 Douglas at Hillside
★ Complete Hotel Facilities
★ Ample Free Parking
★ Payroll Cheques Cashed

Petroleum Industry Must Expand

MONTREAL (CP)—Frank M. Dawson, president of Texaco Canada Ltd., says the petroleum industry must invest more than $15,000,000,000 in exploration and producing by 1980 to meet Canada's growing demand.

Mr. Dawson said the industry must continue to have maximum freedom and incentive and a minimum of artificial government restraints and controls, to meet this investment.

Mr. Dawson reported at company's annual meeting net profits of $4,025,000 or $1.23 per common shares for the first quarter of 1966, compared with $3,576,000 or $1.09 a share for the same period in 1965.

He said that the oil industry has grown rapidly in the last two decades because it had the incentive to invest and compete and the consumer has had the freedom of choice in the market place.

GOODBYE CHARLIE

Hello Fashion

*Specialist: Anyone—
after a taste of Walker's Special Old

You're a Specialist in good taste when you choose Walker's Special Old. Good taste, good looks, and fine quality have made it Canada's popular choice in whisky. Next time — make it a point to buy Walker's Special Old.

HIRAM WALKER & SONS LIMITED
WALKERVILLE CANADA
DISTILLERS OF FINE WHISKIES FOR OVER 100 YEARS

IN THE SPARKLING DECANTER AND IN 12-OUNCE FLASK

This advertisement is not published or displayed by the Liquor Control Board or by the Government of British Columbia

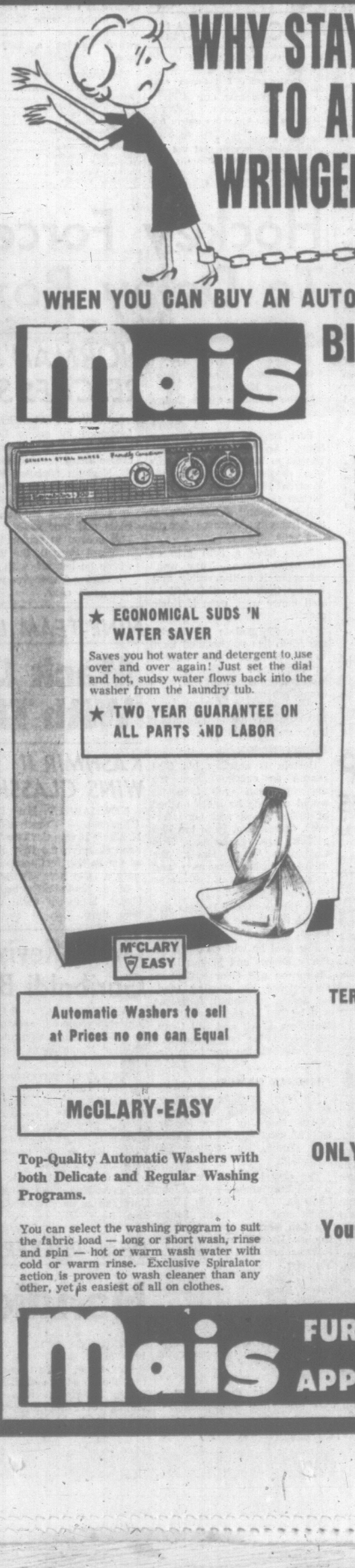

WHY STAY CHAINED TO AN OLD WRINGER WASHER

WHEN YOU CAN BUY AN AUTOMATIC AT THIS PRICE AT

Mais BIG WASHER-DRYER SALE

We've made a real "buy". By purchasing entire manufacturer's clearance of this model, we can cut prices so low that no one can equal us. The entire stock of this model goes on sale today at 9 a.m. The discount price is in effect only until Saturday, April 30.

McCLARY-EASY Automatic Washers

At Unbelievably Low Prices

Complete Stock of this Model to go at

$101.95 OFF

Big Trade-In Allowance Included In This Offer

Model A23-21 McClary-Easy with Exclusive

Spiralator and Suds and Water Saver

TERMS — AS LOW AS $9.00 PER MONTH

ONLY 248.00 NO MONEY DOWN

DISCOUNTED FROM $349.95

Your Old Washer is Your Down Payment

No Other Payments to Make Till June

Easy Terms to Suit Your Budget

★ ECONOMICAL SUDS 'N WATER SAVER

Saves you hot water and detergent to use over and over again! Just set the dial and hot, sudsy water flows back into the washer from the laundry tub.

★ TWO YEAR GUARANTEE ON ALL PARTS AND LABOR

McCLARY EASY

Automatic Washers to sell at Prices no one can Equal

McCLARY-EASY

Top-Quality Automatic Washers with both Delicate and Regular Washing Programs.

You can select the washing program to suit the fabric load — long or short wash, rinse and spin — hot or warm wash water with cold or warm rinse. Exclusive Spiralator action is proven to wash cleaner than any other, yet is easiest of all on clothes.

Mais FURNITURE and APPLIANCES LTD.

1821 COOK STREET
PHONE EV 5-2435
OPEN FRIDAY TILL 9 P.M.

Accepting Confederation Father Busts Is Dr. Malcolm Taylor.

Macdonald, Cartier Busts Go to Uvic

Victoria Junior Chamber of Commerce Wednesday night presented University of Victoria President Dr. Malcolm Taylor with busts of Fathers of Confederation Macdonald and Cartier.

Part of a national Jaycee project to promote Canadian unity, the Junior Chamber of Commerce gave a first pair of the same figures to Premier Bennett several months ago.

Accepting the busts for the political science department of the University, Dr. Taylor said the building of the Canadian nation did not stop at 1867.

He said universities and organizations like the Jaycees were "sister education institutions" that had to work together for the common good and the further growth of the nation.

"The test, in the end, of our way of life will be how we enable people to develop to their utmost capacity," said Dr Taylor.

Three Pay $110 For Having Beer

Three youths were fined a total of $110 Wednesday in magistrate's court on charges of being minors in possession of alcohol. All pleaded guilty to the charges.

George Baldwin, 670 Wilson, and Rock Lanthier, 2825 Lake End Road, were found sitting in a parked car in Colwood, April 9, with a case of beer on the seat of the car and some bottles hidden under the seat.

Baldwin was fined $40 and Lanthier $35.

Donald Brown, 1416 Allison, was stopped at 1:10 a.m. April 3 on Shelbourne and found to have 23 bottles of beer in his car.

He was fined $35.

HUNT FOR NEW MISS VICTORIA STARTS MAY 16

Not Much Growing on in Jaycee Beard Race

Centennial year beard-growing contest sponsored by the Victoria Junior Chamber of Commerce is off to a peach-fuzz start.

At their Wednesday meeting Jaycees were told only 12 entries for the contest had been made to date.

The beard-growing committee chairman said there were at least 150 good beards in the city, but they were keeping away.

"Everyone should do his best," he urged. "That is, if his employer lets him."

"We're having a new category this year," he said. "Sexiest and scratchiest. To be judged by Miss Victoria."

Beards started in the new year may be entered in the contest with a phone call to Jaycee headquarters, 383-4521.

In other business, Jaycee exhibition chairman Don Mathison urged a full turnout of members to the rides and displays which open May 16 in and around Memorial Arena.

There will be 21 midway rides, a new Miss Victoria, Guy Mitchell and 4-H club exhibits along with displays by area business and industry.

Lieutenant-Governor Pearkes will officially open the five-day show.

The provincial Jaycee convention will be held in Victoria June 2, 3 and 4.

Crash in Desert

RAFAH, Gaza (CP) — An RCAF Otter aircraft serving with the United Nations Emergency Force in Gaza crashed and burned in the Sinai desert Monday, killing a Yugoslav officer and seriously injuring two members of its Canadian crew.

ONE TO GO FOR "EXPO"

MONTREAL (CP)—Exactly one year from today the 1967 Montreal world's fair will open to visitors.

A "countdown clock" was to be switched on as the keynote of a day dedicated to "one-year-to-go celebrations.

PLIMLEY
Since 1893
Your
AUSTIN
DEALER
Parts - Sales - Service
382-9121

BOB PEDERSON

EVERYTHING for a Beautiful GARDEN

Brighten up your garden with a beautiful red JAPANESE EVERGREEN AZALEA
Hino-crimson, full of buds and blooms. JUST $1.95

SPRINKLERS
Melnor oscillating model 610 covers 40'x50'. Reg. $8.95. SPECIAL $7.25
Model 525W. Covers 30'x45'. Reg. $6.95. SPECIAL $5.50
Model 720. Covers 40'x60'. Reg. $10.95. SPECIAL $8.95

WEED 'N FEED YOUR LAWN with GREEN CROSS 20-10-5
Large Bag (5,000 sq. ft.) $6.35
Small Bag (2,500 sq. ft.) $3.85
LAWN GREEN, 20-10-5. Small Bag (2,500 sq. ft.) $3.20

BEDDING PLANTS
100's of flats to choose from. New for '66
Yellow Sunburst PETUNIAS
Be the first in your neighborhood with this beautiful Petunia, dozen ..... 60¢

OPEN 7 DAYS A WEEK
9 a.m. to 6 p.m. daily — till 9 Fridays
10 a.m. to 5 p.m. Sunday
We Deliver Any Order Over $3.00 Free of Charge
ROYAL OAK GARDEN CENTRE
"For Every Bloomin' Thing"
Corner of West Saanich Road and Pat Bay Highway
Phone GR 9-1116

This advertisement is not published or displayed by the Liquor Control Board or by the Government of British Columbia

Roar home tonight with a case of Labatt's

Labatt's is a special kind of lager. It's brewed from our brewmaster's cherished 1882 lager recipe — a recipe that calls for rugged 6-row barley malt. That's why Labatt's has so much extra flavour and extra authority.

Labatt's — a lion-hearted lager

For Free Home Delivery Telephone EV 2-6832 or EV 4-4179

SPENCER'S BIG PAY LESS Sale

Better Bargains in Every Dept.

CHILDREN'S SANDALS
Good-wearing sandals of smooth leather with foam rubber soles and heels, 2-strap T-style in white, red, brown, tan. Sizes 5 to 3. Reg. $3.45 Value. Sale price 2.69
Spencer's Bargain Basement

CHILDREN'S CANVAS OXFORDS
With good quality canvas uppers and rubber soles, cushion insoles. Colors: skipper blue, pink, white, plaids. Sizes 4 to 10. Reg. 98c. Sale price 79c
Spencer's Bargain Basement

BOYS' CANVAS SPORT SHOES
Better quality boots of heavy-duty canvas duck with thick suction tread soles, full cushion-arch insoles, air vents and reinforced toes. White. Sizes 1, 2 and 3. Reg. $2.49. Sale priced at 1.79
Spencer's Bargain Basement

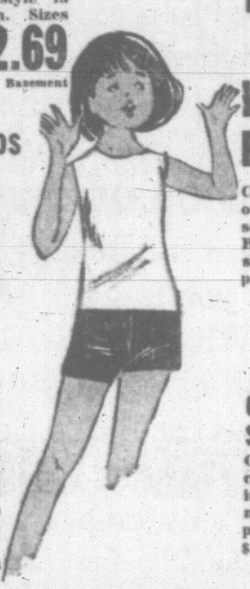

OPEN THURS.-FRI. 9 TO 9

Little Girls' Play Sets
Colorful three-piece co-ordinated mix and match sets consisting of pop-top, Bermuda shorts and short shorts. Sizes 3 to 6x. Reg. price $2.95. Set 1.95
Not exactly as shown
Spencer's Children's Dept

GIRLS' SPRING COATS
Girls' wool laminated coats with full rayon lining. Pastel shades, also navy. Sizes 8 to 14. Reg. price $14.95. ..... 13.39
Spencer's Children's Dept

Little Boys' Shorts
Checked cotton boxer shorts, pre-shrunk, two side pockets. Assorted shades. Sizes 3 to 6x. Reg. price $1.29. Pair 98c
Spencer's Children's Dept.

NO MORE IRONING...EVER!

BOYS' CASUAL NO-IRON SLIMS
Dressy slims of 75% cotton and 25% polyester. These pants are pressed for life, never need ironing and they wash easily.
Sizes 8 to 12. Reg. $5.95 ..... 5.29
Sizes 13 to 18. Reg. $6.95 ..... 6.29
Spencer's Children's Dept

SAVINGS FROM SPENCER'S LADIES' DEPT.

For Young Adults—Tee-Kay Slims
Quality cotton drill trim low rise slims. Shrink-resistant. Shades: blue, black, wheat, or gold. Sizes 7 to 15 ..... 5.95
Spencer's Ladies' Dept., Main Floor

NOW YOU CAN CHARGE IT!

Women's Raffia Sandals
Natural colored raffia sandals styled with open back and toes. Wedge heels, compos soles, cushioned insoles and ornamental trim. Sizes 5 to 10. Reg. 1.95. Sale Price 1.69
Spencer's Bargain Basement

G.W.G. "Cut-Offs"
Popular G.W.G. denim cut-off shorts with front closing zipper. Sizes 24 to 30. Shades: blue, turquoise or pink 4.39
(Discontinued Line)
Spencer's Ladies' Dept., Main Floor

SWIM SUITS
2-piece stretch nylon swim suit. Good fitting little boy shorts with bra-fitted bandeau top. Black only. Sizes 10 to 16. Reg. price $8.95 ..... 6.95
Spencer's Ladies' Dept., Main Floor

LADIES' WASH DRESSES
Colorfast one and two-piece dresses. Easy-care cottons and cotton blends that require little ironing. Many styles dressy enough for street wear. Sizes 10 to 20 and half sizes 14½ to 24½. Colors are cheerful and spring bright. Values to $6.95. ..... 4.95
Spencer's Ladies' Dept., Main Floor

WOMEN'S WHITE DUTY SHOES
Of pliable white washable vinyl with white ribbed rubber soles, full cushion insoles, medium wedge heels, overlay vamp. 3-eye tie style. Sizes 5 to 10. Reg. 3.45 value. Sale priced at 1.98
Spencer's Bargain Basement

FROM SPENCER'S MEN'S DEPARTMENT

TOWELS . . . TOWELS . . TOWELS!

Bath towels, 23"x42" thick 'n' thirsty. Your choice of stripes or checks in blue, pink or yellow. Values to 1.10. ..... 2 for 1.49

Hand Towels, 15"x27", as above. Values to 69c. ..... 2 for 99c

FACE CLOTHS, 12"x12". Assorted lot in pink, blue or yellow. Sale priced ..... 2 for 39c
Spencer's Staple Dept., Upstairs

HOMESPUN BEDSPREADS
Single or double sizes at one low price. A genuine clearance of odd patterns. Checks, stripes or antique car designs. Limited choice of color so HURRY! Values to $4.95 ..... 2.29
Spencer's Staple Dept., Upstairs

MEN'S DRESS SHOES
New spring styles in smooth leather or smooth with grain leather trims and guaranteed Goodyear vinabond soles. Tie or slip-on gore styles. Black. Sizes 6 to 11. Reg. $6.95. Sale price 5.89
Spencer's Bargain Basement

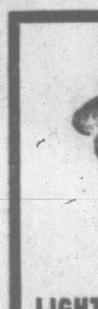

LIGHTWEIGHT STRAW HATS
"Fedora" style with paisley hat band. Your choice of grey or brown in sizes 6¼ to 7⅛. Foam-backed sweat band for extra comfort. Introducing Summer '66 at 1.95
Spencer's Men's Dept., Main Floor

"DUTCH BOY" CAPS
Made of black corduroy with short peak and black ornamental braid. Fully silk lined with leather sweat band. Sizes 6⅞ to 7¼. Reg. $2.95 ..... 99c
Spencer's Men's Dept., Main Floor

MEN'S GOLF JACKETS
Made of fine poplin with zipper front, two pockets, adjustable cuffs and pleated back for additional freedom. Double shoulder for that sudden shower. Taupe color only. Sizes M, L, XL. Yours for only 5.49
Spencer's Men's Dept., Main Floor

YOUNG MEN'S SLIMS
Tough-wearing "Honcho" cloth for long, long wear. Made in B.C. in "Rider Style" with all seams double stitched; Zipper fly, five pockets, very narrow legs. "Sanforized" and machine washable. Colors: blue, green, light blue. Sizes 30 to 34. Values to $5.95 ..... 4.95
Spencer's Men's Dept., Main Floor

Scoop!
SUMMER SPORT SHIRTS
The "Out Rigger" a nicely tailored shirt that's smart enough to wear for best. Comes in stripes, fine checks or plain white. Wash 'n' wear. Reg. $2.49 ..... 1.95
Spencer's Men's Dept., Main Floor

SPENCER'S
SERVING VICTORIA SINCE 1922
1420 DOUGLAS
RIGHT AT THE BUS STOP!

LATE SPORT RACES

FOUR STAR FINAL

NEWS FLASHES STOCKS

100

WEATHER: Mainly Sunny

82nd Year, No. 270

Victoria Daily Times

VICTORIA, B.C., THURSDAY, APRIL 28, 1966 —42 PAGES

TODAY'S NEWS TODAY
Telephone 382-3131
Want Ads 386-2121
PRICE: 10 CENTS WEEKEND 14 CENTS

PM Ordered Gerda File Delivered to Favreau

Action Related By RCMP Chief

OTTAWA (UPI)—RCMP Commissioner George B. McClellan testified today that Prime Minister Pearson had once asked him for "any information or anything of a scandalous nature involving any member of any party . . . over the past 10 years."

(See also Page 18.)

OTTAWA (CP)—RCMP Commissioner George B. McClellan testified today that Prime Minister Pearson instructed him to have Guy Fraveau, then justice minister, informed by the RCMP about the Gerda Munsinger case.

The commissioner said that Mr. Favreau was informed verbally about the case Dec. 1, 1964, by the RCMP director for security and intelligence.

(This was a week after Erik Nielsen, Conservative MP for the Yukon, launched his charges of influence-peddling in high Liberal circles.)

Commissioner McClellan was under cross-examination by C. F. H. Carson, Conservative counsel, at the inquiry into the Munsinger affair.

Mr. McClellan said he was appointed RCMP commissioner Nov. 1, 1963, when Lionel Chevrier was Liberal justice minister.

Mr. Carson asked whether the RCMP had brought the Munsinger case to the attention of Mr. Chevrier.

Commissioner McClellan replied that neither he nor any other member of the RCMP informed Mr. Chevrier about the Munsinger affair.

Mr. Carson asked whether the RCMP had brought the case to the attention of Mr. Favreau, who became justice minister Feb. 3, 1964.

"It was not brought to his attention by me personally," Mr. McClellan said. This had been done Dec. 1, 1964, by Assistant Commissioner W. H. Kelly, director of security and intelligence.

The commissioner said Assistant Commissioner Kelly "was instructed by me on instructions to me by the prime minister to discuss with Mr. Favreau" the Munsinger case and "he discussed it."

Brief Delivered Dec. 2, 1964

Commissioner McClellan testified he delivered a brief on the Munsinger file to Mr. Pearson at 10:30 a.m., Dec. 2, 1964, and the prime minister returned it "some time in the last month or so."

The commissioner promised to supply later the date on which Mr. Pearson returned it to him.

He said he delivered it to Mr. Pearson personally and he knew of no action on it by the prime minister.

At one point, he protested that the questioning was getting into the area of his conversations with Mr. Pearson.

The same brief had been given to Mr. Favreau Dec. 1, 1964, the day before the commissioner delivered it to the prime minister. He said he knew of no action on it by Mr. Favreau.

Mr. Carson sugested that the notations of dates and times the prime minister and various other ministers were advised are on the RCMP's original file, but apparently not on the copies supplied to the inquiry headed by Mr. Justice Wishart Spence of the Supreme Court of Canada.

Commissioner McClellan said that when he met the prime minister Dec. 2, 1964, he handed him the file in the presence of Gordon Robertson, clerk of the Privy Council.

The Munsinger file also showed a note that the affair was brought to the attention of former justice minister Donald Fleming on March 11, 1963, almost a month before the election that turned the Conservative adtministration of John Diefenbaker out of office and replaced it with a Liberal government headed by Mr. Pearson.

Commissioner McClellan said the RCMP did not inform Justice Minister Cardin about the case either before or after he took his present portfolio.

Earlier, the commissioner said Gerda Munsinger twice got into Canada when she shouldn't have.

Doesn't Know How She Got in

He told the inquiry he has been unable to find out how she entered the country in 1955 after she had been rejected in 1952 on security grounds.

The commissioner said the German blonde got back into Canada in January, 1961, after a 17-day visit to Europe because the steps to prevent her return were not carried out by the immigration department.

He said the RCMP had been told by the department that she couldn't be refused re-entry.

He also said he is "not making any guarantees" that Mrs. Munsinger won't get into Canada a third time.

Commissioner McClellan said the RCMP had taken all the steps it could in January, 1961, to prevent her re-entry. These steps had been in the form of advice to the immigration department which was not always heeded.

"Not always heeded by whom?" asked Conservative counsel C. F. H Carson.

"By government policy," the commissioner replied.

He added that this is "quite understandable" but did not elaborate.

Mr. Carson asked what has been done to see that Mrs.

Continued on Page 2

FINAL BULLETINS

Oil, Gas Rights Bring $997,949

The provincial government today announced sale of oil and gas rights for $997,949 on about 110,000 acres divided into 47 parcels.

Highest price per acre was paid by the J. M. Huber Corporation and Amarillo Oil Company. The partnership paid $202 per acre for the rights on 175 acres about 35 miles northeast of Fort St. John.

Lions To Train Again at Courtenay

VANCOUVER (CP)—The British Columbia Lions will return to Courtenay July 3-15 for summer training camp, the Canadian Football League team announced today.

The Lions said last week they were seeking a new site when they learned they would not be welcomed back at the Arbutus Hotel.

A team spokesman said the Lions have "not officially decided" where the team will be quartered but they will return to Courtenay.

LBJ Brings Down Civil Rights Bill

WASHINGTON (UPI)—President Johnson sent a new civil rights package to Congress today, including a nationwide fair housing bill and a law to protect Negro civil rights workers from "racial fanatics."

The bill covered all phases of the civil rights field. It ranged from jury reform legislation to proposals to speed school desegregation.

Flood Victims' Deadline Extended

OTTAWA (CP)—Victims of the Manitoba flood have been granted an extension for filing income tax returns to May 31, Revenue Minister Benson said in the Commons today.

Seven Days Inquiry Offer Welcomed

OTTAWA (CP)—The leader of the Toronto television producers threatening a Sunday strike against the CBC said in a telegram today he welcomes an offer by CBC president J. Alphonse Ouimet to set up an internal inquiry into the Seven Days controversy.

CBC officials confirmed the offer made but said it had been sent to the producers Tuesday night.

MISSIONS MAINTAINED

U.K., Rhodesia Delay Break During Talks

(Times News Services)

LONDON—Britain and the breakaway Rhodesian government decided today to hold off on any final and complete diplomatic break while they are holding talks to see if negotiating Rhodesian independence is possible.

Salisbury reports said the Rhodesian government, in a gesture of good will, had put a hold on its demand last week the British high commission there close down by mid-May.

A spokesman said orders to the British staff to quit were being held in abeyance.

The decision meant the Rhodesian staff at Rhodesia House in London will continue to operate instead of closing down at the same time.

The two countries had all but suspended diplomatic relations but never made a formal break. Closing down of the two missions would have been the last straw.

The development came after Prime Minister Harold Wilson asked his cabinet to approve his action in opening talks with Rhodesian Prime Minister Ian Smith.

SECRETARY RETURNS

Oliver Wright, Wilson's principal private secretary, flew in from Salisbury this afternoon to report to the Prime Minister on his meetings with Smith.

Another British troubleshooter, Malcolm Macdonald, prepared to leave on a mission to persuade the political leaders of black Africa that the coming talks with Smith will not constitute a British sellout to Rhodesian white supremacists.

Wright arranged the negotiations in secret contacts with Smith and with Prime Minister Hendrik Verwoerd of South Africa.

It was the first breakthrough toward a Rhodesian settlement since Smith's white-minority government declared independence from Britain last Nov. 11.

In his talks with Smith, Wright produced agreement on the time, place and level of informal bargainings designed to achieve a basis for constitutional settlement.

The British demand that a settlement provide unimpeded progress toward eventual majority rule by Rhodesia's 4,000,000 Negroes.

DEFEND WHITE RIGHTS

In return, Britain is prepared to underwrite and defend the rights of Rhodesia's 250,000 whites and pay for a crash program of Negro education.

The British government assured the Commonwealth today that the talks will be purely exploratory and will not involve recognition of the Smith regime.

Canadian High Commissioner Lionel Chevrier and Canada's Arnold Smith, Commonwealth secretary-general, were among the representatives called into the Labor government's Commonwealth secretary's office to receive an explanation of the sudden change in the Rhodesian outlook.

They were told that British-Rhodesian talks will begin soon

Continued on Page 2

JAVA VILLAGE WIPED OUT BY VOLCANO

JAKARTA (AP) — A volcanic eruption in densely populated East Java has obliterated one village, killed at least 13 persons and is threatening a city, reports from the area said today.

Ashes from the 5,678-foot volcano, Mount Kelut, which erupted Monday night, are falling scores of miles away.

ROBS FAMILIES

Rifle-Toting Mad Escapee Still Free

LILLOOET (CP)—An armed mental hospital escapee whom police believed they had surrounded eluded an intensive police search near here early Wednesday, then turned up 30 miles east of the search area.

"It appears that we are trying to catch a phantom," said an RCMP spokesman in this small community.

Police said the suspect was seen 30 miles east of here carrying a rifle on an abandoned logging road that runs up the east side of the Fraser River in the B.C. Interior.

A dozen RCMP officers using four-wheel drive vehicles and tracker dogs were following the trail early today. More policemen were en route from Clinton, 20 miles north of Lillooet, in hopes of cutting off the escapee.

The man, about 30 years of age, had been prospecting earlier this year in the area. Police said he went berserk, stole a horse, and was committed for treatment to the Riverview Mental Hospital at Essondale, near Vancouver, on April 7.

He apparently escaped and returned a week later to Lillooet. Police started searching for him after Indian families at a nearby reservation reported the man robbed them at gunpoint of food and other supplies.

The Indians were evacuated from the reservation during the weekend and moved to Lillooet.

In recent years four RCMP officers have been killed in the Interior by mentally deranged gunmen. Three were killed at Kamloops and the fourth died near Kelowna.

EAST GERMAN President Walter Ulbricht today was barred from entering West Germany for a scheduled debate with socialists. Bonn government said it holds Ulbricht responsible for murders and shootings at the Berlin Wall and he would be arrested on the spot if he sets foot in West Germany.

—AP Wirephoto

SAFETY DEMONSTRATION proved fatal for John L. Ward, shown at lower left, minutes after this photo was taken while the Detroit chemicals expert walked for a second time into a cloud of fire-fighting foam today. He was trying to prove that persons could move about, breathe and perform tasks in the foam without special breathing apparatus.

PEOPLE PLUCKED FROM TREES, ROOFTOPS

5 Die, Hundreds Flee Flash Flood at Dallas

DALLAS, Tex. (AP) — Five persons were drowned today when tremendous rains forced hundreds of persons from flooded homes in Dallas and a northern suburb, Garland.

One of the victims, drowned in his late-model Cadillac, was W. L. Perryman, president of General American Oil Co., an independent oil firm operating in six states and Canada.

Firemen chopped through the Cadillac's back window to free a woman from the car, which had been swept into a swollen creek.

Rain had been falling at about an inch an hour until it subsided at down. During one one-hour period, three inches fell.

Fire department boats, towed by station wagons to scenes of local flooding, plucked people from trees, rooftops, and the roofs of cars in flooded expressway underpasses.

1,500 WORKERS IDLE

Water got into the Ford Motor Co. assembly plant in northeast Dallas, damaging electrical motors and forcing the plant to close, leaving idle 1,500 workers until Friday.

The new round of turbulent weather came as rivers and lesser streams throughout the eastern half of Texas poured flood waters toward the sea. Rains up to 21 inches had flooded wide areas, particularly to the east of Dallas.

'EVIL EYE' BEHIND KILLINGS?

NORRISTOWN, Pa. (AP) — District Attorney Richard Lowe says the evil eye—a glance believers say can cause harm—is related to the slayings of five elderly neighbors here since 1961.

Five charges of homicide and one of robbery were laid Wednesday against John Harry Bruno, 28, a shipping clerk, in the slayings.

"The area is filled with the fear of sorcery and witchcraft," Lowe said. "These people just don't talk. They don't volunteer information and they don't respond to questions."

Lowe said the motive for the killings in the middle-class neighborhood of persons of Italian descent was revenge. He refused to elaborate on the revenge or evil-eye comment.

Bruno is charged in the slayings of a man and his wife last weekend, a man in 1963, and a man and his wife in 1961—all of whom lived within a four-block radius.

Late Sales At Vancouver

VANCOUVER—Closing sales: Copper Ridge 1,000 at .47, Cariboo Bell 200 at $2.85, Peace River Pete 1,000 at .35, General Resources 1,000 at .34, Trojan 2,000 at .73, Slocan 2,000 at .58, New Indian 1,000 at .39, Mt. Washington Copper 500 at .38, Chataway 800 at $1.35, Homestake 500 at .42, Cascade Molly 2,000 at $1.33, Canusa 500 at .80, Blue Star 500 at .34, Futurity Oil 500 at $1.10.

RACING PAGES 14, 42

DAMAGE SUIT MAY BE LAUNCHED

Olympic Banff Ban Blamed on Bird Lovers

ROME (UPI) — The Canadian Olympic Committee may sue a conservation organization because Banff lost out on its bid to host the 1972 winter Olympics, a Canadian source said today.

"We have proof that the Canadian Wildlife Association is subsidized by the Canadian government to the tune of $75,000 a year.

"We also are convinced that the association played a major role in persuading the International Olympic Committee that to hold the games in Banff would endanger bird life," the source said.

Banff, which Tuesday lost out to Sapporo, Japan, for the winter games, had been favored to win by most observers at the international meeting here. IOC president Avery Brundage said that the Banff bid undoubtedly was hurt by the protest of bird lovers.

The Canadian committee is seeking "tangible evidence to prove that the Canadian Wildlife Association either contributed or inspired some of the letters that evidently torpedoed Banff's chances," the source said.

He added that the committee is "sure it will find the evidence."

The committee is "considering bringing suit against the wildlife association for the total cost of Banff's campaign to win the bid," the source said. This would amount to "several hundreds of thousands of dollars, including the money expended in Banff's two previous bids."

According to the source, while Banff's two previous unsuccessful bids were financed largely by local contributions and the provincial government, "99 per cent of the backing for our third try came from the federal government. We think it is outrageous that the wildlife association, which is subsidized by the government, should sabotage an effort which was financed by the federal government and had its wholehearted support."

Prime Minister Lester B. Pearson wrote a letter to the IOC affirming that Canada endorsed Banff's bid and that the objections of the conservationists were totally unjustified. The letter was read to the IOC, but members said after the vote that many delegates attached more importance to the bird lovers' protests than they did to Pearson's letter.

Th' thing about this Gerda boxin' match—is it goin' to a decision or a knockout?

* * *

Th' city sez it's payin' more for things than th' other municipalities—an' it'll prob'ly pay fer thet remark.

* * *

Whutever happened t' th' provincial election?

Poles Protest U.S. Bomb Damage to Ship

WARSAW (AP)—Poland has sharply protested to the United States that one of its cargo ships was damaged in a U.S. bombing raid near Haiphong last week.

U.S. Ambassador John Bronouski was called to the Polish foreign ministry and handed the protest note Tuesday, a U.S. embassy official said. The note, which reserved the right to claim damages, was forwarded to Washington.

The official Polish press agency gave this report of the incident:

"During a piratical bombing of one of the ports near Haiphong, the Polish motorship Beniowski was in port taking coal. Many bombs and rockets which exploded in the vicinity of the ship caused external and internal damage to the ship's equipment.

"The ship was forced to sail without finishing loading."

There was no mention of any casualties.

The agency did not say what cargo the 7,299-ton Beniowski had carried to North Viet Nam or how extensively the vessel was damaged. The Polish state shipping line runs regular cargo service to the Far East, with stops at China and North Viet Nam.

RACE RESULTS
GOLDEN GATE

First Race—Five furlongs:

Equipped (Medina)	$16.20	$4.80	$3.80
Bear Story (Yaka)		2.60	2.40
Tough Judge (Leonard)			13.80

Also ran: El Marin, Lucky Town, Prince Nagea, Mayshel, Gambiino, Tiltown Pride, Sir Nagea, Uncle Pinch, Trojan Blue. Time, :58.

Second Race—Six furlongs:

Eiffel's Best (Yaka)	$5.20	$2.80	$2.60
Buy Hickory (Hall)		3.40	2.80
Know The Facts (Valenzuela)			4.20

Also ran: First March, Morsean, Dr. C. C., Sandivan, Queen's Son, Fisher's Bow. Time, 1:11 2-5.

Daily Double paid $37.40.

RACING ENTRIES

GOLDEN GATE

FIRST RACE—$3,200, claiming, three-year-olds, one mile:
Sly Lass (L. Valenzuela) 110
Hat Check (T. Nakagawa) 108
Pass The Bar (D. Harrier) 115
Gallant Steel (R. York) 113
Laura's Love (M. Yanez) 108
Kings Spectrum (M. Valenzuela) 113
Lucky James (E. Medina) 113
Alayat (F. Costa) 113
Bedlam Boy (C. Tohill) 113
Khalrulla (B. Jennings) 113

SECOND RACE—$2,000, claiming, four-year-olds and up, six furlongs:
Young Lochinvar (B. Jennings) 120
Gino Lin (M. Lewis) 117
Tolsome (T. Ruggiero) 117
Miss G.M. (D. Harrier) 119
Black Thumbs (M. Volzke) 120
Shelly's Deane (K. Steed) 113
Tilleist (L. Valenzuela) 120
Our Alibi (K. Minin) 110
Mio Count (M. Valenzuela) 113
Pucci's Express (J. Canessa) 117
Eight Sharp (A. Maese) 113
Well Known (E. Medina) 113
Alatetime (J. Leonard) 113
Nice Lemon (C. Tohill) 110
Veiled Skies (K. Minin) 110
Brogan (R. York) 117

THIRD RACE—$2,200, claiming, maiden two-year-old colts and geldings, five furlongs:
Tracer (A. Goldsmith) 118
Figurout (W. Mahorney) 118
Legal Bea (R. Yaka) 116
Prompt Host (J. Canessa) 118
The Admiral (B. Jennings) 118
Sail Shaker (D. Harrier) 118
Lets Away (M. Volzke) 116
Blackland (L. Durousseau) 118

FOURTH RACE — $3,200, allowance, maiden three-year-old fillies, six furlongs:
Mad Myrt (J. Canessa) 117
Empress Star (R. Menell) 117
Prim Date (R. York) 117
Blue Vision (A. Pineda) 117
Quando Quando (M. Maese) 117
Marcy Gin (M. Volzke) 117
Cavins Joy (D. Hall) 117
Stomp Ma Foot (M. Yanez) 117
Miss Frizby (B. Jennings) 113
Serenbraz (R. Yaka) 117
Paona's Pudge (D. Rojo) 117

FIFTH RACE—$2,600, claiming, four-year-olds and up, fillies and mares, six furlongs:
Judikins (W. Mahorney) 112
Miss Rose Away (E. Medina) 114
Arrivederla (F. Costa) 114
Ouida B. (D. Hall) 121
Miss Holand (R. Yaka) 114
Song Leader (C. Cunnington) 116

SIXTH RACE—$4,000, allowance, three-year-olds, five and one-half furlongs:
Chicago King (L. Valenzuela) 115
The Fool (M. Yanez) 113
Summit Prairie (A. Maese) 113
Booker T. (C. Tohill) 113
Paul A. (E. Medina) 115
Mc-Lon (R. York) 113

SEVENTH RACE — $3,200, allowance, three-year-old fillies, five and one-half furlongs:
Piety Hill (W. Mahorney) 113
Down Girl (E. Medina) 116
Flees Lei (A. Maese) 113
Never Say Never (A. Pineda) 113
Victory Doll (M. Valenzuela) 113
Hot Hands (D. Hall) 113
Tellesta (B. Jennings) 113
Dark Babe (M. Volzke) 113

EIGHTH RACE — $5,000, allowance, four-year-olds and up, one mile:
Magic Father (A. Pineda) 115
a-Switchback (E. Medina) 120
Red 'N Bob (L. Valenzuela) 115
First Promoter (M. Volzke) 113
Sir Echo (M. Yanez) 115
Ice (R. Yaka) 115
a-Entry.

NINTH RACE—$2,000, claiming, four-year-olds and up, fillies and mares, one mile:
Pretty Patches (M. Valenzuela) 115
Pixie Dee (R. York) 113
Paula's Queen (E. Medina) 113
Silver Trend (F. Costa) 113
Counted Out (A. Pineda) 113
Clover Bell (W. Mahorney) 115
Lemon Lady (A. Sherman) 118
Castle Honey (M. Volzke) 113

Selections

1—Lucky James, Pass the Bar, Hat Check.
2—Pucci's Express, Young Lochinvar, Shelly's Deane.
3—The Admiral, Tracer, Figurout.
4—Quando Quando, Blue Vision, Prim Date.
5—Ouida B., Song Leader, Arrivederla.
6 — Summit Prairie, Chicago King, Paul A.
7—Never Say Never, Dark Babe, Piety Hill.
8—Switchback, Sir Echo, Ice.
9—Silver Trend, Lemon Lady, Pretty Patches.

Postgraduate Course Comoleted in Boston

A postgraduate course in maternity nursing has just been completed in Boston, Mass., by Sister Mary Perpetua, SSA, who will return to nurse at St. Joseph's Hospital.

She took the 17-week course at Boston Lying-in Hospital, affiliated with Harvard Medical School.

Minor Fined $50

Stanley Furber, 2772 Millstream, pleaded guilty Wednesday in magistrate's court to a charge of being a minor on licenced premises and was fined $50.

Furber was checked for identification outside the 5 Mile House, Colwood at 10:30 p.m. April 11 and was found to be under 21.

He admitted to drinking on the premises.

chipman

WEED YOUR GARDEN WITH A WATERING CAN

& WEEDRITE

Chipman's amazing new "Weedrite" does not affect mature brown bark—can be used up to the base of trees, shrubs and hedges. "Weedrite" becomes inactivated on contact with the soil — cannot spread to untreated areas. "Weedrite" acts fast — is absolutely non-volatile. Weed your garden with a watering can and "Weedrite" — at your Chipman Garden Chemicals dealer now!

CHIPMAN CHEMICALS LIMITED

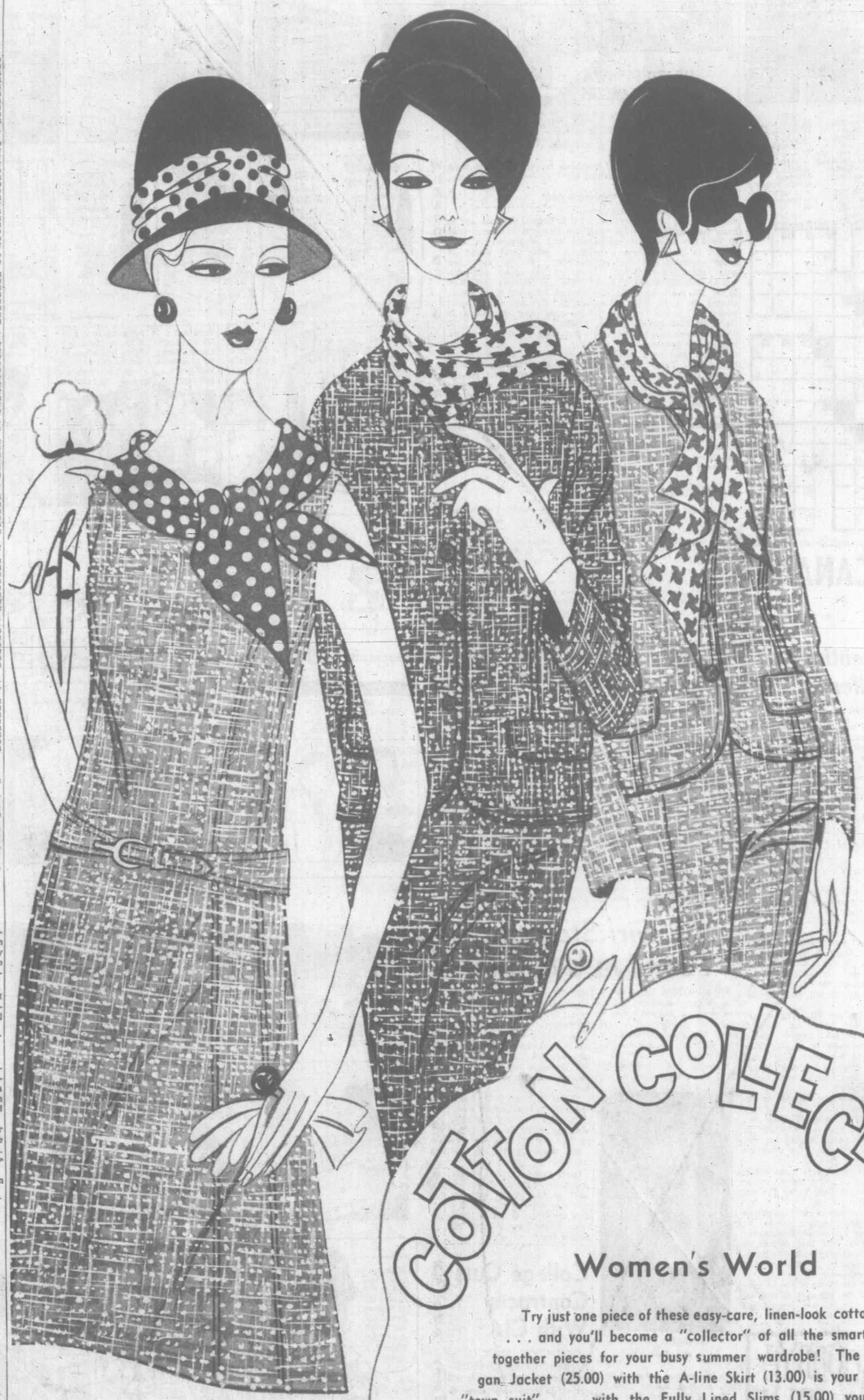

COTTON COLLECTORS

Women's World

Try just one piece of these easy-care, linen-look cottons . . . and you'll become a "collector" of all the smart go-together pieces for your busy summer wardrobe! The Cardigan Jacket (25.00) with the A-line Skirt (13.00) is your flattering "town suit" . . . with the Fully Lined Slims (15.00) you're set for travel or boating . . . atop the Sleeveless Skimmer (25.00) it's an indispensable costume for your summer schedule. Pick Crisp Celery . . . or Whitened Wheat in sizes 38 to 44 from the Cotton Collection now on EATON'S Floor of Fashion.

EATON'S

Phone 382-7141